WEATHER FORECAST

Victoria and Vicinity, and Vancouver and Vicinity—Light to moderate south and west winds; partly cloudy and mild, with showers.

Juan de Fuca to Estevan—Light to moderate south and east winds; mostly cloudy and mild, with showers.

The Daily Colonist.

(ESTABLISHED 1858)

COLONIST TELEPHONES

Advertising	Empire 4114
Business Office	Empire 4114
Circulation	Garden 1812
Job Printing	Garden 5241
Editorial Rooms	Empire 4111
Social Editor	Empire 3311

NO. 100—SEVENTY-SEVENTH YEAR | VICTORIA, BRITISH COLUMBIA, SUNDAY, APRIL 7, 1935 | FORTY-FOUR PAGES

CAMBRIDGE VICTORS Light Blues Capture Annual Varsity Classic From Oxford by Four Lengths—Page 16

CARIBOO COMING BACK Developments Point to Area Becoming Premier Gold District—Page 2

Show Held **APPEALING FASHIONS** at Empress Hotel Foretells Bright Easter Parade—300 Guests—Page 7

WILL SEEK VICTIMS OF SNOWSLIDE

Recovery of Bodies of Men Killed by Avalanche May Be Delayed

ALL SIGNS OF MINE WORKS OBLITERATED

VANCOUVER, April 6 (CP).—Plans for recovery of the bodies of seven men whose lives were snuffed out by a snowslide which engulfed their lonely mining camp in the remote Taseko Lake country, probably during British Columbia's severe January snowstorm, went forward today.

A small party of Provincial police officers will leave Bralorne within the next twenty-four hours to survey the slide at Taseko-Mother Lode gold mines, but from information received at police headquarters here it will be the middle of Summer before the bodies of the seven miners are recovered.

Discovery of the tragedy which wiped out the Taseko-Mother Lode mining property camp was made by two Allaire brothers, Bridge River trappers, who made the hazardous four-day snowshoe trek to carry mail and supplies to the isolated men.

WORKINGS OBLITERATED

The brothers found all evidences of the workings obliterated. Investigation revealed the body of one man buried in the snow, partially devoured by wolves. There was no sign of the others but they felt certain all had perished and they hurried

Continued on Page 2, Column 6

SHATTERS ALIBI OF HAUPTMANN

Priest Says Plot Against Lindbergh Family Hatched Long Before Kidnapping

MILWAUKEE, April 6 (AP).—The Milwaukee Sentinel said tonight that a Milwaukee priest yesterday came into the Lindbergh kidnapping case with evidence which shatters the testimony of Bruno Richard Hauptmann and some of his principal alibi witnesses.

The Sentinel said that the priest, Rev. Michael J. Kallock, pastor of St. Joseph's Church, in Cudahy, a suburb of Milwaukee, told a story which indicated, The Sentinel said, "that the plot against the Lindbergh family was fostered many months before the kidnapping and that Bruno Hauptmann knew every inch of the grounds surrounding the Lindbergh estate."

INVESTIGATING FURTHER

The information is now in the hands of the Department of Justice, which has relayed it to New Jersey authorities for further investigation, The Sentinel said.

The Sentinel said that for five years prior to taking up his pastorate here, Father Kallok was pastor of St. Michael's Catholic Church, on the outskirts of Trenton, N.J.

The Sentinel quoted Father Kallok:

"I saw Hauptmann many times. I saw him sitting on the porch of the building. I saw him riding in the woods. I talked with him and one time he saddled a horse for me. I sam him looking over a set of plans for the Lindbergh home and when he noticed I was looking at the plans he covered them up."

Expert Craftsmen Fashion Gift for the King

The magnificent bowl of British Columbia silver, designed in the form of a large basin held between the wings of two thunderbirds standing on a pair of whales, and which is to be presented by the Government of British Columbia to His Majesty on the occasion of his Silver Jubilee on the throne, is taking shape under the deft fingers of Foreman George Bennett and his fellow artists, in the workrooms of Maurice Carmichael, silversmith, Fort Street. It is to fill the bowl with British Columbia gold, to be used in assisting the cause of cancer research in Canada that appeal is being made to the public for contributions. Newspapers throughout the province are accepting and acknowledging donations towards this noble objective.

Farewell Reception To Viceregal Party Is Brilliant Affair

Long-Service Medals Presented by Governor-General to Eight Veterans of the Royal Canadian Mounted Police—Three Hundred Citizens Presented to Their Excellencies

IN a scene gay with uniform and bright with dress, 300 citizens, representative of civil, business and social life of the province and city, were presented in the Legislative Assembly Chamber last evening to Their Excellencies the Governor-General and Lady Bessborough at the official reception sponsored by the Provincial Government. Eight long-service medals awarded to veterans of the Royal Canadian Mounted Police were presented during the evening.

Selected for the honor were: Colonel W. C. Bryan, Colonel G. S. Worsley, Major D. M. Howard, Rev. C. C. Raven, F. W. Light, W. Walshaw, J. Haley and G. Geoghegan. The Governor-General pinned the coveted medal on each man's chest, and took occasion to talk to each veteran again at the end of the official reception.

MANY PRESENTED

Before that, in a steady procession lasting for more than half an hour, representative citizens had passed before Their Excellencies,

Continued on Page 2, Column 2

Canal Would Put Stop to Annual Flood

TIENTSIN, China, April 6 (CP).—A plan has been approved by the Economic Council for the building of a canal leading the waters of the Yungting and Tachung Rivers to the Yellow Sea, at an estimated cost of $11,500,000.

Upon completion of the canal, a huge area along the river banks will be saved from annual disastrous floods.

IS SIGNING UP PICTURE STARS

English Film Executive Making Contracts With Five American Players

HOLLYWOOD, April 6 (AP).—Michael Balcon, English film executive, denied today he has conducted a one-man "raid" on Hollywood star lists. But he will depart for England next week with five first-ranking players and two well-known writers under contract to him.

Richard Dix, Madge Evans, Helen Vinson and C. Aubrey Smith already have initialed his contracts.

RECIPROCAL PLAN

Meanwhile, Hollywood producers insisted that Balcon's efforts here had received their co-operation, particularly in instances of "loans." Dix and Miss Evans both are under contract to American companies. Executives at their studios said they expected to have the use, on loan, of British stars in exchange for having permitted the Americans to join British Gaumont and British International Pictures.

On his arrival here several weeks ago, Balcon vehemently disavowed any intention of conducting a wholesale foray on contract lists in Hollywood.

FOR AMERICAN AUDIENCES

"The purpose of my companies is to bolster the appeal of British pictures for American audiences by having in the lead-roles American players who are well known," he said. "Heretofore, England has made its films primarily for the made her films primarily for the British Empire. We are opening a campaign now to make cinemas that will appeal widely to American audiences."

Going Home to Claim His Legacy

REGINA, April 6 (CP). — After months in a Federal relief camp at Dundurn, C. V. Scott, a young Englishman, today was on his way to England to claim a legacy of $14,000. Scott, a servant at the relief camp, read of the legacy in papers left at the camp by a militia officer. According to camp officials, communication with authorities in England verified Scott's claim.

Man Is Missing in Small Launch Out Of Port Townsend

EVERETT, Wash., April 6 (AP).—No trace had been reported today of William J. Robison, who has been missing since March 24, when he left Port Townsend at night in his fifteen-foot launch, No. 3665, headed for Port Stanley. A coast guard boat spent four days cruising in the area and in the vicinity of Lopez Island and on the west side of Whidby Island, without sighting any wreckage.

NOTED REPORTER DIES

TORONTO, April 6 (CP).—Nelson R. Butcher, who picked up his shorthand while working on a farm and later became recognized as peer of Canadian court reporters, died today. Death was due to pneumonia, which he contracted following an emergency operation Thursday.

EMPEROR GIVEN FINE WELCOME

Formal Calls and Decorations Exchanged With Banquet as Climax

TOKIO, April 6 (AP).—A banquet at the Imperial Palace tonight climaxed the welcome of Kang Teh, Emperor of Manchukuo, who came splendidly to Japan to visit Emperor Hirohito.

Hirohito presided. The heads of all branches of the imperial family and the highest dignitaries of both courts were present.

In the afternoon the two emperors exchanged formal calls and the highest decorations of their respective empires, Kang Teh first driving in state to the Imperial Palace to confer on Hirohito the Grand Collar of Manchukuo's Order of the Orchid and upon Empress Nagako the Grand Cordon of the order.

An hour later Hirohito motored to Kang Teh's temporary palace here—the nominal residence of Japan's one-year-old crown prince, who still lives with his parents—to invest his guest with the Grand Collar of the Order of the Chrysanthemum.

PORTLAND HAS BIRTHDAY

PORTLAND, Ore., April 6 (AP).—Portland was eighty-four years old today. It was on April 6, 1851, that the charter creating the city became effective. The city was founded in 1845.

Mystery on B.C. Coast

"WHAT is it?" That is the question that is concerning scientists in Vancouver where, last week, Pete Nelson and Alfred Seablom found a marine curiosity, resembling the one pictured above, dead on the beach off Marine Drive, Point Grey. The photograph reproduced above was taken last year at Tampa, Florida, where fishermen caught the strange denizen of the deep. It resembles a ray in general form, but beyond that it is entirely different. It has a mouth like a dog, several rows of sharp teeth, two legs, resembling those of a goat; two pairs of eyes, one in front and one at the back of the head; a long, whip-like tail, and a chest like a human. It has no gills. The face of the creature resembles that of a man. When Florida scientists were unable to exactly identify it, the fishermen applied to it the name of "Jenny Haniver," a term they use generally for rays. No such form of marine life was ever before found in British Columbia waters, Vancouver authorities declare.

Maroons Take Second Game of Cup Series From Toronto Leafs

Brilliant Defensive Work and Great Goaltending by Veteran Alex Connell Gives Montrealers 3-1 Victory Away From Home

TORONTO, April 6 (CP).—After standing off the fury of Toronto's best attacks through one troublesome period, the Montreal Maroons rallied to show again the same superiority over the Maple Leafs that they demonstrated Thursday and won the second game of the National Hockey League's Stanley Cup play-off series, 3-1, tonight.

Triumphant in two games here, the Maroons all but clinched the 1935 world's professional championship. The third game and the fourth, if the series goes that far, will be played in Montreal. With the "home ice" advantage it seems certain that Tommy Gorman's clever team will put a quick end to the series, decided on a three-out-of-five-game basis. Montreal won the opener 3 to 2 in overtime Thursday.

MAROONS IN LEAD

For one period tonight it looked as if the mighty Maple Leafs, National League champions this season, would gain a victory that would even the series. They overpowered the close-checking Montrealers by their speedy and persistent rushes and time after time swept in on the net only to be foiled by Alex Connell. The slender veteran gave a superb

Continued on Page 15, Column 1

KNOTTY PROBLEMS CONFRONT CABINET BEFORE CONFERENCE

British Policy Not Yet Decided Following Final Consideration of Eden's Report on Exploratory Tour of Capitals—Italy Reported Irritated With England and Doubtful of France

French Work Methodically On Frontier Fortification

LONDON, April 6 (AP).—Great Britain's attitude toward the revision of the peace treaties restricting Austrian, Hungarian and Bulgarian armies will be one of the knotty problems confronting Monday's Cabinet session.

Upon the final report presented by Captain Anthony Eden, Lord Privy Seal, after visiting Berlin, Moscow, Warsaw and Praha, the British programme for Thursday's conference at Stresa with France and Italy will be formulated.

Possible changes in treaty provisions governing the armaments of Germany's World War allies have become uppermost in the minds of statesmen since Germany took her public step toward rearmament.

The Cabinet was described tonight as having yet to make up its mind on the issue.

ANOTHER PROBLEM

Another problem apparently confronts the Cabinet in reports from Paris that France will seek the support of Italy and England in formally condemning German rearmament.

Such an effort would increase the tension which Simon and Eden, in their peripatetic diplomacy, have sought to relieve. It is understood the British delegation will seek to tone down the French resolution, if it is presented, before the extraordinary meeting of the League of Nations Council, April 15, which will consider the French appeal against Germany.

Foreign Secretary Simon, Eden, and possibly Prime Minister MacDonald will represent Great Britain at Stresa. They will leave, Wednesday, not with any formal agenda, but determined to do their utmost to open up channels leading to general security on the Continent.

A statement, which Capt. Eden released after returning from his

Continued on Page 11, Column 6

Plane From Praha Crashes and Seven Killed in Germany

PRAHA, Czechoslovakia, April 6 (AP). — Officials of the Praha Airdrome received reports tonight that seven persons were killed in a crash in Germany of a commercial airplane flying from Praha to Amsterdam.

Aviation officials assumed that the plane lost its bearings in a snowstorm and rammed into a hill.

MINISTER IS IN CONTROL

Height and Site of New Toll Bridge Over Fraser Still Under Negotiation

Responsible under the act for the effective prosecution of the work, Hon. F. M. MacPherson, British Columbia Minister of Works, has now assumed direct charge of the Fraser River Bridge negotiations with Federal authorities. Mr. MacPherson has instructed the bridge engineers to report directly to his department, and is himself in contact with district officials of the Dominion Department of Public Works.

Plans for the bridge have not yet been approved by Federal authorities, Mr. MacPherson said. The minor changes talked of may involve addition to the actual cost of the work, if Federal authorities should require a higher clearance for the traffic span above high water. The point is not yet settled, Mr. MacPherson said.

HEIGHT AND SITE

The bridge plans as presented, Mr. MacPherson indicated, call for a clearance of 140 feet above flood water level. To raise this ten feet, as was suggested at New Westminster recently, would require a broadening of the base of the piers, and vary the grade at approaches at each end of the bridge. The cost of such changes might prove considerable.

Dominion works engineers have requested the Province to make test borings closer to the existing free bridge than originally contemplated, so that the exact site of the structure remains to be determined.

Negotiations, Mr. MacPherson concluded, are proceeding amicably, with every intention on the part of the Province to meet Federal requirements in connection with the project as these may develop.

ARE CONSIDERATE OF PHILATELISTS

Departure Date of Air Mail on Experimental Flight Moved Forward by Company

SAN FRANCISCO, April 6 (AP).—To accommodate stamp collectors and philatelic societies eager to send mail on the forthcoming experimental transport flight from California to Hawaii, Pan-American Airways announced today it has moved forward the tentative departure date of its huge Clipper ship from April 8 to 15.

Though the departure date is not yet definite, midnight of April 15 is now the deadline for receipt of "first flight covers" at the company's San Francisco office. The flight probably will take place some time that week, if weather conditions permit.

IMPRISONED FOR SELLING SECRETS

BRUSSELS, April 6 (AP). — A corporal in a machine gun company and a Brussels taxicab driver were sentenced to prison, today, for selling secretly developed arms devices to German agents, as the climax of a spy case which was quietly under investigation since last May.

Corporal Verwee was sentenced to fifteen years in prison, and Maurice Bomal, the driver, to ten years.

In addition to the arms, the nature of which were undisclosed, the pair also were charged with disposing of cartridges of a special type, which were stolen from the Brussels Barracks.

THREE KILLED IN FIGHT

COLOLOTLAN, Lisco, Mexico, April 6 (AP).—An argument over an umpire's ruling developed into a free-for-all fight between members of two amateur baseball teams today, and three persons were killed. A fourth was seriously injured.

Must Unite In Plan for Prosperity

WASHINGTON, April 6 (AP).—In a statement plainly aimed at troubled Europe, Secretary of State Hull today asserted that the nations must unite in an international programme to restore economic stability before they can hope for peace or prosperity.

The Secretary of State added, however, that he knew of no current diplomatic discussions that might lead to negotiations for the reopening of the London Economic Conference or the calling of a new parley.

SIX KILLED IN THREE STATES

Devastating Hail and Lightning Storm Sweeps Across Gulf Section

NEW ORLEANS, April 6 (AP).—Tornadic winds and electrical storms bursting with sporadic fury last night and today through the Gulf Coast states, left six persons dead and many thousands of dollars of property and crop damage.

Lightning accounted for two of the deaths and hail left in deposits almost like snow in spots accounted for most of the others.

Trees were uprooted and blown against houses, oil derricks were smashed and windows were blown out. Texas, Louisiana, Mississippi and Alabama felt the storm.

The deaths were:

C. R. Wheat, twenty-six, instantly killed near Henderson, Texas, when torhadic winds damaged homes and blew down oil derricks.

KILLED BY LIGHTNING

Marion Friday, thirty-eight, a farmer of near Chestnut, La., killed by lightning while ploughing in his field.

Manchild Stevins, thirty-five, Negro, drowned in the overturning of a boat by a windstorm that struck near Vivian, La.

I. J. Stevens, thirty-two, a farmer, killed by lightning near Crestview, Fla. He was driving a wagon and had stopped beneath a tree.

A small boy, whose name was not immediately learned, was buried alive in the ruins of his home at San Rodrigo, Texas.

Miss Tomasa Compean, a school teacher, was killed when her home collapsed near Eagle Pass, Texas.

OAK BAY SHOWS ACTIVE PERIOD

Permits for New Homes Have Averaged One a Day Over the Past Week

The past week has shown marked activity in the issuing of permits for the erection of new homes in Oak Bay. There has been nearly a permit for each day taken out.

At 821 Newport Avenue, Miss M. E. Plant is to erect a dwelling which will contain five rooms and is estimated to cost $3,000. The contractor is H. M. Eaton. On the opposite side of the street, at 822 Newport, G. Smith is building a five-room house estimated to cost $2,500. The contractor is K. C. Irvine.

A permit has been issued for the building of a seven-room house estimated to cost $5,500 on Cadboro Bay Road. The owner and contractor is the firm of McCulloch & Harvey.

At 985 St. Patrick Street, W. H. A. Long is carring out practical rebuilding of a house at an estimated cost of $3,000. The contractor is D. R. Alcorn.

S. G. and M. A. Harfield are erecting a new house at 2332 Oak Bay Avenue. This work is in the hands of Contractor T. Gwilt. The home will contain five rooms and will cost $2,400.

Ethiopian Troops on Road to the Border Menaced by Italians

Well-Equipped Army of 100,000 Moving Toward Frontiers as Emperor Sellasie Awaits Result of Submission Made to Geneva

(Copyright, 1935, by the Associated Press)

ADDIS ABABA, April 6.—Ethiopian soldiers, with no rattling of sabres or rolling of tribal war drums, trudged along dusty roads to the border tonight as Emperor Haeli Sellasie's answer to Italy's concentration of troops in Africa.

The king of kings, the conquering lion of Judah and the descendant of the Queen of Sheba, summed up the Italy-Ethiopian frontier dispute to an interviewer thus:

DECLINED ARBITRATION

"We have tried to negotiate directly with Italy, or through an intermediary. Unfortunately, Italy has declined arbitration and has not replied to our proposals. Therefore, we have broken off negotiations and submitted the matter to Geneva."

(The League of Nations announced receipt of Ethiopia's demand for urgent treatment of the dispute, the Ethiopian note citing reports that thousands of Egyptian workmen are being employed to build roads to the Ethiopian frontier of Italy's colonies.)

While the African Emperor returned an emphatic "yellum!" (no) to an inquiry as to whether war already existed with Italy, an army

Continued on Page 11, Column 7

SAVE MONEY ON

DENTISTRY

You need no longer pay high prices for dentistry . . . just as you need no longer pay high prices for any of your other requirements. This office bases its charges on its ability to attend to many patients. Each patient receives the personal attention of Dr. Coultas, who not only examines the teeth but tells everyone what the exact charge for dental attention will be. Plates, fillings, extractions, bridgework . . . , we save you money on all your dental needs.

DR. COULTAS

1309 DOUGLAS STREET
(GROUND FLOOR)

Says Control of Credit Resources Too Concentrated

Hon. H. H. Stevens Will Advocate National Construction Corporation With Government Support if Such Scheme Not Initiated by Private Capital—Says Building Lags Seriously

TORONTO, April 6.—(CP).—The deadlock caused by the fact that the control of the credit sources of the country is concentrated in a very small number of men is the cause of most of Canada's economic troubles, Hon. H. H. Stevens, former Federal Minister of Trade and Commerce, told 200 Victoria College Alumni here tonight.

Those who control the credit resources of the country ought to be given a final chance to supply a scheme for a construction programme, Mr. Stevens said, but if they failed to respond, he would advocate a National Construction Corporation, to be financed by issue of low interest bonds guaranteed by the Government, if necessary. Such a scheme would be self-liquidating.

CONTROL OF CREDIT

Increasing consolidations in industry and concentration in the control of credit in the last fifteen years was disproportionate to the merit of the few men who exercised that control and to their services to the country. The fact that one man, either as president, vice-president or director, dominates thirty-nine companies with total assets of $4,628,597,000 was a threat to the health of the economic life of the country, Mr. Stevens asked if it was fair either to other men or to the country as a whole. In addition, the former minister said, "No man can be super-efficient in ten different industrial activities."

GIVES OTHER EXAMPLES

He quoted further examples of credit concentration. In one case an investment dealer was director of thirty-three companies, at least twenty-five of which were "creatures of his refinancing skill."

Discussing means of liquidating debts, which, in the case of provincial obligations, Mr. Stevens said, had increased 272 per cent since 1920, the former minister dismissed as undesirable repudiation, bankruptcy or inflation. He favored lowering of interest rates and compromising on principal. Ordinary interest rates should not be more than 3 per cent, discount rates about 4½ per cent, and mortgage rates 5 or perhaps 6 per cent.

THREE YEARS BEHIND

The National Construction Corporation he suggested would not only engage in building, an industry that is three years behind normal production, Mr. Stevens said, but would assist farmers. As an example, he had been told that 500,000 farm houses in the Dominion needed rebuilding. It would also provide some national scheme of reforestation, and would tackle the development of mining in the Federal area.

Agriculture and labor had borne the brunt of the depression. While agriculturists had produced at a loss, the processor of the products of agriculture profited richly. Human folly and incompetence had made a "sorry mess" of a rich and wonderful country.

Let your Beatty Washer do it! Save your laundry and cleaning bills. 1935 Models from ... $59.50

The Beatty Washer Store

1609 Douglas St. G 7511

A NEW RANGE FOR YOUR OIL BURNER

Have your present oil burner reinstalled in a range specially built for oil. No charge for reinstallation and a liberal allowance for your old range.

HATT'S HARDWARE

KAR-NU

Auto Refinisher

Special Price, $2.00 Per Tin

Not a polish, wax or paint. Just wipe it on. Refinishes any color auto. Self-leveling. Permanent. Lasts eight to twelve months. Just think, one application and your car will stay polished bright and new for the rest of the year. Testimonials from satisfied local users of Kar-Nu can be seen.

Call, Phone or Write
Any Service Station Can Get It for You

VICTORIA BOX & PAPER CO.
1202 Wharf St. E 3211

SCOTT & PEDEN
1601 Store St. G 7181
After 6 P.M., G 5419-G 3667

RECEPTION IS BRILLIANT AFFAIR

Continued from Page 1

being introduced by private secretaries, and shook hands with the Governor-General and Lady Bessborough. For each, young or old, the viceregal party had had a ready handshake and a pleasant greeting.

Their Excellencies were attended in the receiving line by His Honor the Lieutenant-Governor and Mrs J. W. Fordham Johnson; Premier Pattullo, and all members of the Provincial Cabinet and their wives; and by the official party from Government House.

GUARD OF HONOR

Smart in white pith helmets and red jackets, the Princess Patricia Canadian Light Infantry formed a guard of honor in front of the Legislative Buildings, illuminated for the occasion, while inside the legislative chamber, ten men from the Canadian Scottish Regiment were on duty. Provincial and city police helped to marshal the crowds gathered to witness the ceremony.

The interior of the legislative chamber was banked in flowers, adding to a colorful scheme. The reception commenced at 8:50 p.m., and was completed at 9:30 p.m.

BATCHELOR'S

3 STORES—CASH AND CARRY
PEOPLE'S CASH . . . . . 727 YATES ST.—G 5931
POPULAR CASH . . . . . 1317 DOUGLAS ST.—E 2431
SELF SERVICE . . . . . DOUGLAS STREET

MONDAY SPECIALS

ROYAL CROWN SOAP, 6 bars 21c
PENDRAY'S WATER GLASS, per tin ..... 14¢
JAMESON'S TEA, per lb. ..... 42¢
JAMESON'S BEST COFFEE, per lb. ..... 34¢
EMPRESS MARMALADE, 2-lb. jar ..... 23¢
CRYSTALLIZED GINGER, 2 lbs. for ..... 25¢

SAYS DANZIG WILL VOTE AS DID THE SAAR

German Minister of Propaganda Predicts Nazi Victory at Volkstag Polls

USE NO FORCE TO CHANGE FRONTIERS

FREE CITY OF DANZIG, April 6 (AP).—Germany's eloquent Minister of Propoganda, Paul Josepn Goebbels, tonight wound up an intensive campaign for tomorrow's Volkstag elections, expected to result in an overwhelming Nazi victory, with the shout:

"Danzig will vote as did the Saar!"

THE FINAL SALVO

With Danzig en fete on election eve and the Free City one great mass of Swastika flags, little Goebbels fired the final salvo in the oratorical barrage begun by those other Nazi big guns, Minister of Air Hermann Wilhelm Goering and Rudolf Hess, Adolf Hitler's own spokesman.

Where Hess, in his address last night, merely hinted at Nazi dictatorship in the Baltic seaport after tomorrow's vote, the Minister of Propoganda went further with this defiant statement.

MIGHT IS RIGHT

"We have broken the Versailles Treaty! We have torn off our shackles on the principle that 'whoever has the power gets the rights!'

"As it was in the Saar so will it in all probability be in Danzig"

Thousands who heard the Minister of Propaganda yelled themselves hoarse at this intimation that the Free City, now under the League of Nations' guardianship, might soon return to the Fatherland like that other league protectorate, the Saar territory.

SHOWING THE WORLD

Later, however, Goebbels said:

"No man can doubt that Danzig is German and National Socialist. This has nothing to do with the forcible change of frontiers. That we will not and cannot do. But we will show the whole world what this city thinks and means."

These statements were taken to mean that the Nazis, instead of preparing to effect the Free City's reunion with the Reich by force, intend to whip sentiment here to such an intensity that the initiative will come obstensibly from Danzig rather than from Berlin.

Birthday Is Being Celebrated Today

MR. TONY ZARELLI

OF 1154 Johnson Street, who has lived in Victoria for the past forty-five years, is celebrating his seventy-fifth birthday today. He was born in Carole, Cosenza, Southern Italy, in 1860, and came to America forty-eight years ago, living for a few years in Pittsburgh and Tacoma before coming to Victoria. For thirty-eight years "Tony" Zarelli carried on a shoe-shine business in Trounce Alley, and is known to hundreds of Victorians. He has two sons and a daughter and his family and friends will join today in wishing him many happy returns.

SEATTLE MAN IS BRUTALLY SLAIN

SEATTLE, April 6 (AP).—An apparent victim of a brutal murder by hanging, the body of John R. Erickson, fifty-year-old fisherman, was found suspended from a rafter in a vacant house today. He had been so severely beaten that he was probably unconscious when he was hanged, Coroner Otto Mittelstadt said after an autopsy.

The man had been dead only five or six hours when the body was discovered by W. P. McLewin, who went to the house to board up broken doors and windows. Heavy twine, such as the kind used by fishermen, had been used in tieing the man up.

YOUNGEST AND OLDEST KILLED IN CAR CRASH

LONGVIEW, Wash., April 6 (AP).—A baby and her grandfather were fatally injured today in an automobile accident.

The eight-month-old daughter of Mr. and Mrs. Cecil Nicholson, of Longview, and J. Talent were mortally hurt, and Mrs. Nicholson was seriously injured when their machine went off the Pacific Highway, north of Castle Rock, early today. Five other members of the two two families escaped death.

Clever Indian Craftsman

—Photographs by Trio.

Chief Tommy Paul, of the Saanich tribe, who resides on the Brentwood Bay Reserve, is an exceptionally able native wood carver. He is shown above holding specimens of his art. Below may be seen further evidence of his ability. The chief has reproduced in miniature something that is unique in Indian wood working, in the form of two great racing canoes, complete with the figures of the paddlers. There are eleven men to each canoe. In one they are shown with paddles poised in the air to commence the downward thrust, and in the other with paddles just entering the water. To fashion these canoes and figures required the work of months. It is to be hoped that arrangements will be made to keep these fine specimens of art in British Columbia.

Cariboo and Omineca Will See Activity in Mining Development

Coming Summer Will Witness Many Operations Under Way—Swamp River Hydro Construction Testifies to Permanency of Field—Northern Properties Are Active

PROSPECTS for large-scale development in the Cariboo mining area and North Central British Columbia are particularly good this year. Preparations are under way at the present for extensive operations on properties which, last year, were in the prospect stage, according to mining engineers. The action of British interests in starting construction of a big hydro-electric plant on Swamp River is regarded as another evidence of permanency, as the London capitalists made extensive reconnaissance of the whole district prior to investment.

In the Cariboo field, the continued success of the Cariboo Gold Quartz operations at Cow Mountain, developed from a prospect by Fred M. Wells despite all kinds of difficulties and the expressed pessimism of professional engineers, gives stability to the contention of those who claim that eventually Cariboo will be a district of premier importance as a gold-producing section of North America. The company operated on a large scale all Winter and increased ore reserves as well as extending development operations.

SHIPPING GOLD

Across Jack of Clubs Lake on Island Mountain, the Newmont interests of New York have greatly extended operations, and are milling ore similar to that of the Cariboo Gold Quartz. There is every expectation of larger operations during the year from this mine, which is adding materially to the gold production of British Columbia.

On Burns Mountain, where operations were suspended last year when finances ran low, reorganization and refinancing is under way, and it is expected that work will be recommenced shortly. Fred Wells, whose mining ability made possible the development of the Cariboo Gold Quartz, made a personal examination of the work and geological formations on Burns Mountain, and strongly recommended the continuance of the tunnel to tap the vein system. He declared that there was every reason to expect the Burns Mountain property to develop into a large and profitable mine.

BRITISH CAPITAL

British capital has taken over control of the former placer workings at Wingdam, and has acquired additional leases, totaling twenty-three miles in all on Lightning Creek. Plans are being carried out for extensive operations this Summer over the entire distance. The Australian system of deep reef mining will be carried on here, and borings have proved the existence of most gratifying values. More than 100 men are now employed, and this force will be largely augmented as work progresses.

California interests are operating on what is regarded as the original channel of Lightning Creek below Beaver Pass and crossing to the Willow River. Prospects are reported to be excellent.

HIXON CREEK

Considerable development will take place this Summer in the Hixon Creek section of Cariboo. The Braleo Company has plans for extensive development of quartz showings on the old Hann and Strbac property, where very fine assays have been found in preliminary work.

The Puget Sound Dredging Company will resume operations on placer leases on Hixon Creek, with expectation of good results.

There are a number of other Cariboo properties that give promise of profitable development during the year.

NECHAKO RIVER

Farther north the Nechako Golds, Ltd., a Victoria concern, is installing a shovel and drag-line plant on property nine miles west of Prince George, where hand work operations in the past showed good values.

Farther up the Nechako River, distant about ten miles from Prince George and extending for an equal distance along the stream, the Cariboo Northern Development Company, another Victoria organization, has gold leases. These will be examined this Spring by the Yuba Dredging Company, of California.

Activity on a much larger scale than formerly is promised for the Manson Creek district in the Omineca section, where the Consolidated Mining & Smelting Company has a modern plant in operation, and where other interests are working placer ground.

GOOD SHOWINGS

On the Macdougall River section of the McLeod River area the Northern Reef Gold Company, with headquarters in Victoria, will carry out a large programme. Last season extensive preliminary work was done; three dams were constructed and equipment was installed for active operations on hydraulic ground. Active washing will start about the middle of June. The ground tested last year ran from sixteen cents to nine dollars a yard. Quartz showings were also staked, and assays were regarded as highly satisfactory.

On the Findlay River, the Two Brothers' Gold Company, a Calgary concern, is planning to carry out a comprehensive programme of development this year.

The whole of the Omineca district will see much activity this year, as will Cariboo. In the former district there still exists a wide field for prospecting in the belt of pre-Cambrian rocks, drained by numerous rivers.

Special Agent
THE VANCOUVER DRUG CO., LIMITED

PACIFIC CLUB HOLDS BANQUET

Reginald Hayward Urges People to Forget Depression Complex

British Columbians have an unsurpassed heritage in the great wealth of fisheries, mines, timber, agriculture and scenery. These, if handled right, would make the province the greatest and wealthiest in Canada. This was brought out by Reginald Hayward at the annual banquet of the Pacific Club last evening in proposing a toast to "British Columbia." There were 150 club members present.

"We have been through depressions in the past, and if we are optimistic, instead of pessimistic, we will help the ruling powers to get the province out of the hole," said Mr. Hayward. He urged all clubmen to get rid of the depression complex and help loosen up money.

In replying to the toast, W. C. Moresby, K.C., recalled early days in British Columbia when Victoria was the business centre of the province. "We must cast aside the question of political patronage," asserted Mr. Moresby. "The proper way to develop our province is by building good roads to open it up. Then tourists and permanent residents will come and we shall all be happy."

TOAST TO KING

Rowan MacKenzie, president of the Pacific Club, proposed a toast to the King. J. N. Findlay proposed a toast to absent members.

Harry Ella, who with Arthur Holmes, was the oldest member of the club present, paid tribute to the late Max Leiser.

Mr. MacKenzie welcomed all members of the club and their guests. He declared the Pacific Club was on a sound financial basis through efforts of past presidents.

Those taking part in the programme of solos, recitations, dialogue and piano solos were Thomas Kelway, Cecil Heaton, H. C. Stephenson, James Kerr, Captain R. Berrill, Vaughan Barker and H. L. Salmon. Mr. Kelway led community singing.

HIS EXCELLENCY VISITS VETERANS

Oldest Member of Army and Navy Club Congratulated Upon His Birthday

Harry Davis, whose army service commenced in 1871, was congratulated upon his seventy-seventh birthday yesterday afternoon by Lord Bessborough, when His Excellency paid an official visit to the Victoria Unit No. 12, Army and Navy Veterans in Canada, at their Fort Street clubrooms. Mr. Davis is the oldest member of the club.

His Excellency was accompanied by Colonel Walter Bapty and Capt. Fisher Rowe, of the Grenadier Guards. He was escorted through the premises by Brigadier J. Sutherland Brown, second vice-president, and James Scarfe, president of the Army and Navy Veterans.

After examining all the photographs and paintings of army and naval battles, His Excellency signed the visitors' book. He was introduced to all members present and was accorded three hearty cheers. The Governor-General departed after "For He's a Jolly Good Fellow," was sung lustily.

WILL SEEK VICTIMS OF SNOWSLIDE

Continued from Page 1

out to civilization to report their gruesome find.

Officials of the company, of which Gen. J. Duff Stuart, of Vancouver, is president, stated the men at the camp were C. Christiansen, of Vancouver; R. J. Bacon, the cook, of North Vancouver; Hyalmar Gustafson, Vancouver; Hans Pedersen, Vancouver, brother of John Pedersen, a director of the company; M. S. Stewart, of Bridge River, and W. Nelson and E. Carlson, whose addresses were unknown.

AT HIGH ELEVATION

Allaire judged the slide which killed the men had occurred in January, for slides were heavy and numerous in that region then. The cabin was situated in a draw between two great hills. Elevation at the point is 8,000 feet.

The men must have lost their lives without even knowing what struck them, and it is believed the mishap occurred on a Sunday. The men were working three shifts at the mine and only on a Sunday would they all be in the cabin.

The Taseko Lake area is almost inaccessible. In Winter, it can be reached only by snowshoe, and in Summer the route is traversed over packhorse trails.

ON DEVELOPMENT WORK

Victims of the disaster, who settled at the mine in September to do preliminary development work, had hoped to return to civilization in the late Spring.

Christiansen was married shortly before he left for the mine. Reuben Bacon, only other married man among the victims, is survived by his widow, two daughters and a son in North Vancouver. He was a war veteran and, prior to moving to the Coast six years ago, resided at Fort William, Ont.

KILLED IN COLLISION

GENESEO, N.Y., April 6 (AP).—Elmer Willet, thirty-five, of Yakima, Wash., was killed late today, when his car and a truck collided head-on near here. Willett was identified as a representative of the Yakima Growers' Association.

BUY YOUR NEW REFRIGERATOR FOR LONG LIFE

GENERAL ELECTRIC

CHOOSE FROM THESE 3 GENERAL ELECTRICS

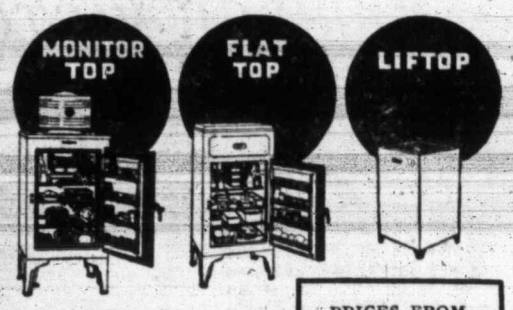

YOU can now choose your General Electric Refrigerator from a complete range of styles and prices. Every General Electric offers you the utmost in lowest-cost refrigeration. Visit our store and select your new model today. YD-15

PRICES FROM $133.00
TERMS AS LOW AS $5.00 MONTHLY

JAMESON'S ELECTRICAL LTD.
1121 DOUGLAS ST.

Y.P.S. UNION MEETS IN CITY

Ten Churches Represented At Conclave—Donald McCain President

Donald McCain, past president of the Metropolitan United Church Y.P.S., was yesterday elected president of the Victoria Young People's Union of the United Church of Canada for his third successive term at its annual Spring conference held in the Centennial United Church. There were approximately 150 representatives from ten United Churches in the Greater Victoria area present.

Other officers elected were James McCague, Eric Garman, Miss Mary Armitage and Miss Joyce Burt, vice-presidents; Miss Molly Holden, secretary-treasurer, and Miss Beth Taylor, assistant secretary. Rev. C. G. MacKenzie was elected honorary president, and Rev. J. H. A. Warr, honorary vice-president.

CONFERENCE ENDS TODAY

Closing sessions of the conference will be held today, with a short business meeting called for 3 p.m. At 3:15 p.m. the presentation of the Thomas Crosby Attendance Shield will be made. This shield is presented annually to the group having the largest representation at the conference. Rev. W. H. Brown, pastor of Victoria West United Church, will deliver an address on "Christian Youth Building a New Nation."

Miss Armitage, a representative of St. Aidan's Church, Mount Tolmie, conducted yesterday's opening devotional services, which followed official registration. Three discussion groups were conducted during the afternoon, under Rev. J. H. A. Warr, Rev. C. G. MacKenzie and Rev. Gordon Boothroyd. "Building a New Person" was Mr. Warr's topic, while Mr. MacKenzie spoke of "Building a New Community." Mr. Boothroyd discussed "Building a New World." Reports on these discussion groups will be presented at today's sessions and any resolutions will be introduced.

DINNER HELD

Following the discussion period, the annual dinner was held in Centennial United Church. Officers were elected at the close of this session.

The churches represented at the gathering were Metropolitan, First United, James Bay, Sidney, Centennial, St. Aidan's, Victoria West, Chinese United, Oak Bay and Esquimalt.

It was announced that on May 24 a Young People's Society picnic will be held at Newcastle Island, when approximately 2,000 young people from the Fraser Valley area, New Westminster, Vancouver and Vancouver Island will join forces for a day's outing.

HOTEL STEWART SAN FRANCISCO

DOWN TOWN
On Geary St. just above Powell—Close to the principal Stores and Theatres.
MODERATE RATES
Without Bath Beginning $1.50 With Bath Beginning $2
EXCELLENT MEALS
Breakfast .25, .35, .50—Luncheon .50 (Sun .65)—Dinner .75 (Sun. .85)
Send for Folder gives complete Tariff; describes points of interest
Chas. A. & Margaret Stewart, Proprietors

LIP-READING FOR ADULTS
Private Lessons by Appointment
DAY Trial Lessons Free NIGHT
R. S. H. TYE
Normal Graduate Muller-Walle Method
Phone E 9078 2631 Douglas St.
Phone 12:15-12:45 and 6:30-7:30

Packing Storage Moving | See Us First
NEW WAY PACKING SAVES WEIGHT
STOCKER'S Security Storage PHONE G 8181

THE SMOKE OF THE BRITISH EMPIRE

TO WORSHIP ATOP MOUNT EASTER DAY

Arrangements Nearing Completion for Sunrise Service on Mount Tolmie

HUGE CROSS IS NOW ABLAZE WITH LIGHT

Arrangements are practically all completed for the annual sunrise service on Easter Sunday, on top of Mount Tolmie. The service was originated by Rev. Dr. Clem Davies in 1923, and has annually attracted thousands of persons to the summit to worship. An extra large crowd is expected to attend again this year. Dr. Davies states that he has received splendid co-operation from the Victoria-Saanich beaches and parks committee, and especially from the Saanich Municipal Corporation authorities, who have placed their facilities at the disposal of Dr. Davies in preparing the road, and the foreman, through the kindness of the Saanich municipal engineer, have rendered valuable service in this regard.

There will be no part of the mount where the service will not be heard to perfection. A final rehearsal will be arranged on Wednesday afternoon for the power-amplifiers. The episcopal form of service, with its beautiful ritual and traditional dignity and grace, will be printed in full with the responses for the congregation.

NOVEL ACCOMPANIMENT

A novel arrangement for the musical lead to the great concourse has been completed, in the selection of three young piano-accordion players, Reginald Gerrard, Harvey Godtel and Reginald Saunders. The effect of these instruments, when played with power amplification, is that of a great pipe organ.

The splendid co-operation received by Dr. Davies encourages the belief that it will be a happy augury for a great Easter service. The service will commence promptly at 7:30 a.m. Police of the four municipalities will render their fine co-operation in handling traffic arrangements and caring for the public safety in every respect.

SPECIAL BUSES

Vancouver Island Coach Lines, through its manager, Harold Husband, announced that this Easter the Coach Lines will co-operate by running a schedule of buses, especially for the service, starting from the end of the line at 7 a.m. Buses will run on the following routes: Douglas-Agnes-Ralph, Burnside, Gorge and Lake Hill. The B.C. Electric Railway will co-operate, as has been its custom for many years, by running special street car service and bus service along each route, the transportation scheduled to start from the end of each line at 6:30 a.m.

Both Vancouver Island Coach Lines as well as the B.C. Electric Railway will carry pasengers direct to the Mount, the Coach Line buses taking the route straight to the Mount, via Hillside.

Double fares will be required for transportation, although passes will be valid for the service without any extra charges.

The blazing crimson cross, a reminder of the divine victory over death and the grave, the largest ever erected on the mount, is now shining forth each evening with its welcome to the service, and a reminder that Mount Tolmie is the place.

Three Candidates in Queen Contest

MISS BARBARA POLLARD

MISS VERA SINCLAIR

MISS CATHERINE CRAIG

Who, With Fifteen Other Girls, Seek the Title of May Queen to Reign Over Victoria's May 24 Festivities. Miss Pollard Is Sponsored by P. & T. Chemical Company; Miss Sinclair, by Victoria Civic Employees, and Miss Craig, I.O.D.E. (Royal Bride Chapter).

Local Philatelist Receives Stamp of Byrd Expedition

An envelope postmarked at Little America, Antarctica, from the second Byrd Expedition postoffice, on January 30, 12 midnight, was delivered here recently to Alvin Field, 194 Obed Avenue, city philatelist. The envelope was part of the second cancellation mail. A special stamp also bearing the official Byrd insignia was on the envelope, while the entire left-hand side of the envelope carried a picture of Rear-Admiral Richard E. Byrd.

ISLAND QUEEN RESULTS GIVEN

Miss Francis May Clarke Leads Contest With 6,000 Votes

Miss Frances May Clarke, Fraternal Order of Eagles candidate for Island May Queen, was leading with 6,000 votes when Frank Bickford, contest manager, closed his records for the week-end at 1216 Government Street last evening. Miss Patricia Petherbridge, Home Oil Distributors, Limited, entry, follows with 5,000 votes. Miss Susan Orr, National System of Baking candidate, was third with 4,000 votes.

Beaux-Arts Society has withdrawn from the contest.

Mr. Bickford will visit Duncan early in the week to help organize a sweet pea queen contest there with five or six entrants. The winner will enter the competition here as Duncan candidate.

STANDINGS TO DATE

Following are contestants' standing to date, with sponsore and number of votes:

Miss Frances May Clarke (Eagles), 6,000.

Miss Patricia Petherbridge (Home Oil), 5,000.

Miss Susan Orr (National System of Baking), 4,000.

Miss Helen Ockenden (Junior Musical Arts), 3,000.

Miss Jeanne Osgood (Blue Line), 3,000.

Miss Vera Sinclair (Civic Employees), 3,000.

Miss Barbara Allen (Victory Roller Rink), 3,000.

Miss Barbara Pollard (P. & T. Chemical Company), 2,000.

Miss Jean Gray (Essbeecee Club), 2,000.

Miss Lillian Grant (Burns Club), 2,000.

Miss Helen Thomas (Welsh Society), 2,000.

Miss Nancy White (Loyal Order of Moose), 2,000.

Miss Betty Cosh (Avalon Beauty Parlor), 2,000.

Miss Dora Lewis (Maccabees), 2,000.

Miss Evelyn Hill (Trades and Labor Council), 2,000.

Miss Catherine Craig (I.O.D.E., Royal Bride Chapter), 1,000.

Enlist in Fight on Cancer Menace

Victoria and Vancouver Island is producing a sturdy brigade of earnest men and women who are determined to do their bit in defeating a foe that is yearly claiming the lives of hundreds of Canadians—cancer. Contributions are being sent in to The Colonist and other Island papers to swell the total of the Cancer Research Fund, which has been inaugurated as a fitting memorial of the silver jubilee of His Majesty's reign. Only a few days remain before the fund will be closed. It is therefore suggested that those who have not yet done so, send in their donations as early as possible. No sum is too small, none too large; for the need is great.

Those who subscribed to the fund through The Colonist on Saturday were:

Nurses of V.O.N. Staff—	
Miss E. Thornby	$ 2.00
Miss B. Stead	2.00
Miss A. Bennet	2.00
Miss A. Boyce	2.00
Miss K. Forrest	2.00
Miss D. Hargraves	2.00
Miss Jones	2.00
Mrs. G. Le Marquand	1.00
S. D.	1.00
F. A. B.	1.00
A. M. Ferguson	1.00
L. S. M. R.	1.00
A. H.	1.00
J. L. and Mrs. Myra	5.00
L.A.K.	1.00
A Friend	1.00
N. W.	2.50
O. T.	1.00
M. W.	2.00
Mrs. C. L. De Mott	3.00
Miss S. Massy	1.00
Miss L. H. Morris	1.00
Mrs. H. Hallings	1.00
S. Smith, Aged Men's Home	2.50
Jock	1.00
Mrs. H. R. Gale	5.00
Miss Villiers-Stuart	1.00
Mrs. H E. Borrie	10.00
A Friend	2.50
"In Memory"	.50
Anon	1.00
H. V. N.	1.50
A. A. W.	1.00
Jack W.	1.00

"Was your friend in the habit of talking to himself when he was alone?"

"To tell the truth, judge, I never was with him when he was alone."

OPERATION SUCCESSFUL

Boy Has Several Organs Transferred From Chest To Proper Positions

FALL RIVER, Mass., April 6 (AP). — A difficult and comparatively rare operation was performed today at the Truesdale Hospital on Jimmy Neilson, thirteen-year-old San Jose, Calif., victim of a ruptured diaphragm, and the hospital tonight said that although "somewhat uncomfortable," his condition was "otherwise satisfactory."

Several of his organs were transferred from his left chest cavity to their proper posittions, and a tear in his diaphragm—the muscular partition separating the chest from the stomach cavity—was closed.

IS MORE SERIOUS

In some respects the operation was more serious than that performed at the same hospital about a month ago on Alyce Jane McHenry, ten, of Omaha, Neb., who has since traveled far toward recovery.

Jimmy's stomach had expanded to more than twice its normal size and had intruded into the left chest cavity, although it was not upside down, as in Alyce's case. The intestines, appendix and spleen also had invaded the left chest, collapsing the lung.

CLOSE AT HAND

Jimmy's parents, Mr. and Mrs. Douglas Neilson, accompanied him to the doors of the operating room and, after his return, remained close beside his bed.

Alyce Jane yesterday spoke words of cheer and encouragement to Jimmy, but the children did not meet today before the operation. She has recovered to such an extent that she spent a considerable part of the day walking about her room.

Dr. Philemon E. Truesdale, a native of Rawdon, Que., performed the operations on both Jimmy and Alyce Jane.

Little Theatre Association to Have Programme

The regular monthly meeting of the Victoria Little Theatre Association will be held in the clubrooms on Tuesday, April 9, at 8 p.m. There will be a short business meeting, to be followed by an excellent programme, and the board of wardens ask all members to make a special effort to be present. Refreshments will be served.

The programme consists of two one-act plays, and half an hour's entertainment with Henry Worthington as master of ceremonies. The two plays to be presented will be "Where the Whirlwind Blows" and "The Bathroom Door."

PLAN ADDITION AT JAIL BLOCK

Segregation of Male and Female Quarters Contemplated by Province

Segregation of female prisoners at Oakalla in separate buildings entirely apart from the men's block was said yesterday to be the chief aim of a Provincial investigation proceeding now into accommodation at Oakalla, where there are 423 inmates at present. Attorney-General Sloan and Col. J. H. McMullin, commissioner of police, returned yesterday from a personal inspection of both the Provincial jail and also of the Federal penitentiary at New Westminster.

Mr. Sloan announced changes at Oakalla were in prospect, the details of which have not yet been worked out.

RECOMMENDATIONS MADE

For sometime past, however, there has been a movement on foot to remove female prisoners from the top floor of the jail over the men's quarters, and place them in separate accommodation of their own. Disposition of youthful offenders has also caused some concern.

The Attorney-General said he had received a report on the matter from Professor Coral Topping, a sociologist, who acted last year as a Provincial commissioner on the inquiry into industrial homes in the Province. Action, he indicated, would be taken shortly to improve housing conditions at the jail.

DAYLIGHT SAVING BEFORE COUNCIL

City Fathers May Settle Issue Monday Night—To Discuss 1935 Estimates

Whether Victoria shall have daylight saving time during the Summer months will probably be decided by the City Council when it meets Monday evening.

Estimates for 1935 will also be considered after the regular meeting.

Other items on the agenda include feasibility of installing a garbage crusher to eliminate the present beach nuisance from drifting refuse, an amendment to the streets and traffic regulation by-law compelling public vehicles plying for hire to carry public liability insurance up to $10,000, horse racing at Willows Park during the exhibition, elimination of a flat rate for water where ordinary rates should apply, and transfer of city securities from the Bank of Montreal to the custody of the comptroller and treasurer.

MINISTERS TO GO EAST SOON

Attorney-General Will Argue Five Cases Before Supreme Court of Canada

Three members of the Provincial Government will head for Ottawa about the middle of this month, Hon. John Hart, Hon. Dr. G. M. Weir, and Hon. Gordon Sloan, K.C. The Attorney-General announced yesterday that he will appear as counsel for the Province in five cases to be argued before the Supreme Court of Canada.

Dr. Weir is to attend a Dominion-Provincial conference on health matters. Mr. Hart, it has been said, expects to go East to discuss financial matters with Federal authorities.

MINING APPEALS

Nicola and Wayside Mines appeals, Rex versus Schwartzenhauer, Rex versus Yip Sing, and Rex versus Korber are the British Columbia cases to be argued by Mr. Sloan for the Province. The first two affect the right of the Province in investigations under the British Columbia Securities Act.

Admissability in evidence of a dying declaration implicating a third party is the issue in the Schwartzenhauer case. The scope of the appeal court in respect to hearing of new evidence is concerned in the Yip Sing matter, while in Rex versus Korber, the action has to do with the code in prosecution of theft and receivership cases. All issues are said to be of importance to provincial courts.

EXCURSION HERE FROM VANCOUVER

Princess Elaine Came In Yesterday With Teacher and Student Party

With the arrival of the Ss. Princess Elaine here shortly before 1 o'clock yesterday, the Spring and Summer excursion business got away to a good start. The excursion was arranged by Canadian Pacific Steamships, and was for the purpose of giving teachers and school boys and girls of Vancouver an opportunity of looking over the Provincial Museum and Legislative Buildings.

About 170 excursionists took advantage of the trip and came in on the Elaine. After visiting the museum and the buildings, drives were taken to different places in the vicinity of Victoria, the excursionists leaving on the return trip to the Mainland city at 6 o'clock.

Today the Princess Elaine will go back on her run between Vancouver and Nanaimo, the Princess Victoria, which has been relieving her, coming to Victoria and tomorrow she will go on the triangle run, taking the place of the Princess Alice, which will be off for several weeks for annual overhaul. The Victoria will remain running between Victoria, Vancouver and Seattle until the Ss. Princess Marguerite is commissioned for the Summer traffic.

Spring Fashions

In the Easter Parade

We're in the picture before the Easter Parade, because we've planned your role beforehand . . . feminine and beguiling or smart and sophisticated . . . but after the Easter Parade we're in the picture, too . . . because you take increasing pride in the fashions you find at "Campbell's."

SUITS, ... $15.95 to $49.50
COATS ..... $19.50 to $49.50
DRESSES ..... $12.95 to $42.50

CORRECT ACCESSORIES TO COMPLETE YOUR EASTER COSTUME!

Let us solve your accessory problems this Easter. Our well assorted stocks present the smartest styles at very attractive prices.

- GLOVES
- HOSIERY
- HANDBAGS
- SCARFS
- HANDKERCHIEFS
- NECKWEAR

Angus Campbell & Co. Ltd. — LICENSED GOVERNMENT

DRESS YOUR BEST FOR EASTER!

G1196 and G1197

Telephone orders are given immediate attention, and are promptly sent to you by motorcycle, with no extra charge for delivery. Sunday Hours: 10 A.M. to 1 P.M.; 6 P.M. to 10 P.M. Reliable Prescriptions

FORT AT BROAD — McGill & Orme LIMITED — FORT AT BROAD

Standard Furniture Company
Again Leads in Furniture Values

3 Complete ROOMS — PRICED LOW!

A Thrilling Value

Again The Standard Furniture Co. is supreme in furniture values, offering all essential pieces of furniture for a three-room cottage or flat for only

$199.75

TRADE-INS ACCEPTED
FREE Storage
FREE Insurance
Until goods are required. Further details on request

Solid Hardwood Bedroom Furniture

On Easy Terms

Complete Home of Three Well-Furnished Rooms

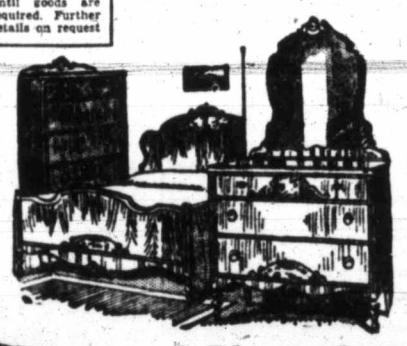

9 Pieces for the Bedroom
As Listed Below

- Solid Hardwood Bed
- Solid Hardwood Dresser
- Solid Hardwood Chiffonier
- Roll-Edge Felt Mattress
- Full Size Bed Spring
- Two Simmons Pillows
- Bed Reading Lamp
- Reversible Bedside Rug

Including a 9-Piece Living-Room Ensemble

- Large Chesterfield
- Large Easy Chair
- Large Fireside Chair
- Smart Bridge Lamp
- Walnut Smoking Cabinet
- Walnut End Table
- Walnut Chesterfield Table
- Wrought Iron Fernery
- Smart Table Lamp
- Large Floor Rug

A MODEL BREAKFAST SUITE
Drop-leaf table and four sturdy chairs of fine hardwoods in walnut finish, or choice of several artistic enameled finishes. Also 6 ft. x 9 ft. Art Lino Rug.

FURNITURE SPECIALISTS

THE STANDARD FURNITURE CO.
737 YATES STREET — PHONE G 1164

Here's Value in Men's Oxfords!
Calf leather, welted soles, 15 patterns in black, brown and two-tone colors. Sizes 5½ to 11½. Now $3.90
633 Yates Street — KING'S SHOE STORE — Phone G 1913

SEE TUESDAY'S COLONIST FOR FIRST-OF-THE-WEEK-SPECIALS
PIGGLY WIGGLY (Canadian) Limited
SIX STORES TO SERVE YOU

Dominion Hotel Barber Shop
Is Now Under the Management of
(Bill) Inkpen
Modern in Every Particular

20 Reasons Why the 1935 STUDEBAKER Champion Is Today's Finest Car Value

1. Enormously strong guide link absorbs brake torque.
2. Only live centre spring on any American car.
3. Centre of spring packed in grease.
4. With safety channel, car can be driven in case of spring breakage.
5. World's most efficient shock absorber, with automatic ride control.
6. Large, long-life rubber bushings; require no greasing.
7. Needle-bearing joints require oiling only once a year.
8. Direct-action steering, with Independent Planar Wheel Suspension, is responsible for extreme handling ease.
9. Jack-hook permits use of any type conventional jack.
10. Compound hydraulic brakes give sure, straight-line stopping with cushion-soft pedal.
11. Engine warms up quickly and uniformly with thermostat and by-pass.
12. Full-length water jacket cools oil and reduces oil consumption.
13. Fabric camshaft gear replaces noisy chain.
14. Combination air cleaner and carburetor silencer.
15. Automatic choke makes possible correct choking under all conditions, without attention from driver.
16. Automatic spark control retards spark under hard pulling.
17. Rubber motor mountings insulate frame and body against high frequency power impulses.
18. Air-cooled generator. Heat-shielded gas pump.
19. Double dome cowl, strongest on any car.
20. Aluminum cylinder head affords greater power.

PRICES, DELIVERED AT VICTORIA, FULLY EQUIPPED:
Dictator Six St. Regis Sedan. As low as $1253
Dictator Six Standard Four-Door Sedan. As low as $1337

JAMESON MOTORS, LTD.
Studebaker Distributors for Vancouver Island
740 BROUGHTON STREET

The Daily Colonist

Established 1858

The Colonist Printing and Publishing Company, Limited Liability

J. L. Tait, Managing-Director

Subscription Rates by Carrier and by Mail in Districts Contiguous to Victoria, Served by Colonist City Carriers:

Yearly	$12.00
Monthly	1.00

All subscription rates payable in advance. Mail subscribers are requested to make all remittances direct to The Daily Colonist.

Subscribers in ordering change of address should be particular to give both old and new address.

Subscription Rates by Mail:

To Canada, Great Britain, the United States and Mexico, except districts as above:

Yearly	$6.00
Half-Yearly	3.00
Quarterly	1.50

Sunday, April 7, 1935

OUTLOOK FOR LUMBER INDUSTRY

Although the "fall clause" has been eliminated from the contract between the Timber Distributors, Ltd., and Russian firms, there is still a good deal of apprehension that the Canadian lumber trade will suffer because of the new deal for supplies for Great Britain. It is believed that the prices at which the Russians are willing to sell cannot be met by the mills in this country. The "fall clause" definitely placed in jeopardy Article 21 of the Ottawa Agreement; in other words, it tended to neutralize the preference given to Canadian timber. As well, however, any actual reduction in Russian prices does this. The proposal now is that the importation to Great Britain of unsold Russian wood should be prohibited, and also the importation of Russian wood bought at anything less than the published list prices. There should be, subject to the law of supply and demand, an irrevocable guarantee against a fall in price.

In a plea for protection so that the Empire preference on lumber may prove effective, Lord Aberdeen points out that the Canadian timber industry supports a large percentage of the population of Canada. He draws attention to the fact that 50 per cent of Canada's softwood is situated in British Columbia, and yet in 1934 only 55 per cent of the mills of this Province were operating, and 32,000 persons, ordinarily engaged in the lumber industry, were on relief. The United Kingdom is British Columbia's chief market, yet exports of timber from this Province have decreased during the first two months of 1935 by 27 per cent as compared with the first two months of 1934. Unless Great Britain takes larger lumber supplies from this Province there is a prospect of a still smaller proportion of the mills here operating, and consequently more persons will be on unemployment relief.

Lord Aberdeen urges British municipal authorities engaged in building programmes, and builders generally, to direct their attention to the excellent quality of Canadian timbers, and in particular to British Columbia's pine and Western red cedar, both of which, he says, possess exceptional properties such as resistance to dry-rot fungus, which renders them most suitable for indoor and outdoor uses.

LOVING KINDNESS

A preacher who chose as his subject "The Duty of Kindness" associated that faculty with the word charity, or love, which so often appears in the writings of the New Testament. No word, to the same extent as love, has had so many volumes written or so many sermons preached about it. Its exercise as an attribute of Christian life is regarded even by some professing Christians as unreal and nebulous, as more of a beautiful idea than anything else. It is, however, associated in the Christian text with charity and kindness, and if understood in that way it is possible to realize how practical its expression may be. St. Paul wrote of how love "suffereth long and is kind." It is the exercise of forbearance and acts in a kindly way; it connotes being serviceable to others and giving what practical help one may in sharing the duties of life.

When the progress of civilization is estimated there is a tendency to regard the world as growing harder and more materialistic, yet withal there is a helpful and encouraging sign of the present times apt to be overlooked. In the relationships of life there is a great and growing sympathy and a practical expression of it towards those who are unfortunately situated. In these times there is a more humane feeling exhibited towards offenders against the law and inmates of prisons than ever before. Charles Dickens in his writings again and again showed passionate indignation because of the conditions that existed in his time, the lack of loving kindness in relationships, the want of human charity. Now-a-days the general feeling has changed and is changing. There is a more sympathetic understanding, more widespread anxiety for the common good and a general desire to alleviate the tragedy in the shadow of which a percentage of mankind dwells. The spirit of helpfulness that is a sign of the times, though many of its exponents may not know it, is that spirit which exemplifies how Christ's influence lives and grows, the seeing more and more plainly that without "that most excellent gift of charity, all our doings are nothing worth."

It is a mere truism to say that the things that matter most in life—friendship, fellowship and loyalty—are incapable of measurement. These faculties are impossible without the exercise of love, "the very bond of peace and of all virtues." That exercise of love, or charity, or kindness, under whatever name it may be designated, gives to the character something that is strong, enduring and purposeful. There are brought into play mind and will and feeling. Love must, by its very nature, involve respect for the personality of another, and, moreover, exhibit regard for the greater whole to which an individual belongs. It is a characteristic of love that it should seek the highest good for its object. It sees the best and seeks to develop it; it is a self-sacrificing activity, spending itself for others. In the fellowship taught by Christianity any breaches in the law of love impair the life of that fellowship. There is a realization of this on the material plane, for the lesson that humanity is always learning is that social and international ills can never be remedied by force; love and love alone holds the solution in its hands. It is that faculty which is destined to turn the abstract truth of brotherhood into a concrete reality.

Down the tide of human history one lesson to humanity presents itself with ever-recurring regularity, and it is the lesson that nothing can ultimately defeat love, for that which "endureth all things" must, in the long run, be victorious. The principle of the universe is that of Divine Love in action; the Christian assurance is based on the revelation that God is love. Even the seeming tragedy of Calvary had its issue in victory, for love proved triumphant over pain and over even death itself. That tragedy told of how love includes discipline and sacrifice on the pathway to redemption. Love in the Christian terminology is something more than kindness or charity; it is compassion and sympathy as well. It is in compassion that it has its source, that Compassion that found its crowning expression on the Cross. It is for that reason that Christianity can never forsake its ritual of mercy's works, that it must forever find the twice blessedness of mercy as a fact of experience. It is the love that connotes all its kindred meanings that confers from one heart to another an inward comfort shared by the recipient and the bestower, that means personal ministry which is the touchstone of Christian philanthropy.

"Pour into our hearts such love towards Thee, that we, loving Thee above all things, may obtain Thy promises." That is what leads to complete trust, to identification with the interests and purposes of God, to the exercise of humanity, to the doing of deeds of love. Love towards God, says one writer, "involves disciplined, moral endeavor in the region of individual character, and service and self-sacrifice in relation to the larger social whole." It is kept free from weakness and extravagance because of the consciousness of moral relationship to God. There is no richer or more emotional quality than the knowledge of response to a love that is eternal, than contact with the Person Who is both individual and universal, Who embodies the perfection of human life. It is such companionship that gives the crown of loving kindness to the deeds of men.

CONSCIOUS IGNORANCE

As illustrative of how many opinions are little worth while, and how, instead of illuminating a subject they often betray those who give vent to them, there is the instance of some interviews which The Toronto Star obtained following the announcement of the appointment of Mr. John Buchan as the next Governor-General of Canada. One gentleman interviewed was Sir John Aird, the president of the Canadian Bank of Commerce, who said: "I never heard of the man (Mr. John Buchan); I know nothing of him." Sir Albert Gooderham was also interviewed. His comment was: "I don't know the gentleman at all. I never heard of him till I saw his name in the papers the other day." Yet a third from whom an opinion was sought was Mr. E. Hammell, president of the Northern Aerial Minerals Exploration, who said: "I never heard of the man, though I did see some of his books."

In the words of Milton, somewhat paraphrased, for the foregoing gentlemen not to know of Mr. John Buchan argues themselves unknown. It is true that the interviews to ascertain opinions on the new Governor-General were obtained in Toronto, which has a Dominion-wide fame for parochial-mindedness. The opinions quoted were far better left unsaid and The Toronto Star has belittled the reputation of its citizens by giving them prominence. They have drawn forth the following from The Ottawa Journal: "Mr. Meighen, we understand, is shortly to give Toronto his lecture on Shakespeare. We suggest to him that he preface his address with a brief identification of his hero. It might be well to explain that he isn't the gentleman of the same name who plays football for Notre Dame."

The President of the Intertype Corporation in the United States says that since the New Deal got under way, the figures of public finance have become so astronomical that his stock of noughts is exhausted. There are not enough noughts to go round. In the United States the people love round figures, and more so than ever since alphabetical solutions were applied to their problems. The London Times, however, is doubtful about the crisis in noughts. It says that "moralists have always disliked hearing people talking in round millions, as tending to lead to that contempt for the money-box which is the beginning of ruin."

The Gold Coast has re-established penny postage for inland and Empire correspondence. That is in the nature of a gift to each individual in the colony on the occasion of the King's Silver Jubilee.

Trust him little who praises all, him less who censures all, and him least who is indifferent about all.—Lavater.

The Weather

Meteorological Office, Victoria, B.C., at 7:00 p.m., April 6, 1935.

SYNOPSIS OF WEATHER CONDITIONS

The Barometer is falling on the Coast, and showers have been general over Southern British Columbia.

The weather remains decidedly cold in Northern Alberta and Saskatchewan, and snow is falling from Calgary to Swift Current.

PRECIPITATION AND TEMPERATURES

(Precipitation for twelve hours to 5:00 p.m.; temperatures for twenty-four hours.)

	Snow	Rain	Min.	Max.
Victoria	--	Trace	41	49
Nanaimo	--	--	33	52
Vancouver	--	Trace	38	52
Kamloops	--	--	32	46
Prince George	--	--	32	38
Estevan Point	--	.30	38	47
Prince Rupert	--	--	34	48
Dawson	.20	--	26	38
Seattle	--	--	40	52
Portland	--	--	42	54
San Francisco	--	.18	54	58
Spokane	--	Trace	34	46
Los Angeles	--	--	62	68
Penticton	--	--	34	--
Vernon	--	--	31	--
Grand Forks	--	.16	32	48
Nelson	--	--	30	42
Cranbrook	--	--	24	42
Calgary	Trace	--	8	20
Edmonton	--	--	4b	22
Swift Current	Trace	--	18	30
Prince Albert	.20	--	20	28
Qu'Appelle	1.20	--	20	32
Winnipeg	.20	--	26	34
Moose Jaw	--	--	24	32

SATURDAY

Maximum	49
Minimum	41
Average	45
Minimum on the grass	39

Weather, fair; sunshine, 1 hour, 48 minutes.

5:00 P.M. WEATHER REPORTS

Victoria—Barometer, 30.05; wind, W., 10 miles; fair.

Vancouver—Barometer, 30.04; wind, SE., 4 miles; fair.

Kamloops—Barometer, 30.10; wind, NE., 4 miles; cloudy.

Prince George—Barometer, 30.08; wind, NE., 4 miles; cloudy.

Prince Rupert—Barometer, 30.02; wind, W., 8 miles; fair.

Estevan Point—Barometer, 30.04; wind, SE., 4 miles; raining.

Tatoosh—Barometer, 30.04; wind, SW., 10 miles; fair.

Portland—Barometer, 30.00; wind, NW., 6 miles; clear.

Seattle—Barometer, 30.02; wind, SW., 4 miles; fair.

San Francisco—Barometer, 30.04; wind, S., 4 miles; raining.

Note and Comment

By R. B. D.

And party leaders you might meet,
In twos and threes in every street,
Maintaining, with no little heat,
Their various opinions.

Many of the politicians and a considerable number of the economists of Canada seem to have "gone completely batty" or at least to have become afflicted with a virulent type of rabies. And it is rather disconcerting to have to admit that some of the editors of Canadian newspapers appear to have been bitten by mad political and economic dogs, and are foaming at the mouth like the ordinary politicians who are demanding an immediate dissolution of Parliament. One of the obsessed editors has declared that money actually can be made out of nothing, and supports his extraordinary theory by asserting that the banks do make money out of nothing. In the same paper which printed this startling statement there was printed something which might have been read as supporting the statement.

* * *

Some enterprising individuals had established a plant in an Ontario town, were making money and placing it in circulation. As long as that spurious currency continued to circulate it fulfilled all the functions of legitimate money. But the counterfeit was discovered by the authorities, the distinction between perfectly good money and utterly worthless money was legally established, and the counterfeiters are in jail. That incident may be considered an example of the effects of social prejudice. If it is within the competence of a government to make money out of nothing, as Mr. Gerry McGeer maintains, why is it not within the power of an individual to make money out of something, say paper or metal? The answer, of course, is that a government may issue notes against the national credit, and that the paper would represent real money, whereas the individual's credit may be next to nothing, and therefore his issues are worthless.

* * *

But instances have been known in which national credit was exhausted. There are known instances in which provincial and municipal credits have reached the point of exhaustion, and yet money has been borrowed on the security of bonds or promissory notes. Is that sort of thing a form of counterfeiting? The money markets of London are reported to be in a state of alarm as a result of the actions of the wild men of British Columbia, of Alberta and of Ontario. Let the money barons rave, say the new economists of Canada. Let them keep their gold and their paper trash. There is an abundance of cash in the Bank of Canada. We can draw upon that until it is exhausted, and then we can make more money out of nothing. The banks have shown us how to do it. That is the sort of stuff fed to credulous fools by financial and political mountebanks and swallowed with avidity.

* * *

As long as the ravings of the wild men were restricted to the Western Provinces of the country, the political and economic condition of Canada was considered in all parts of the world as comparatively secure and sound. It was the political convulsion in Ontario which heaved Premier Hepburn and his Government of irrationalists and revolutionaries to the surface and placed them in a position of power which upset the equilibrium not only of the political structure (possibly not a matter of much consequence), but which threatens ruin to the good name of all Canada. The name of this country is no longer as good as its bond. The statements of ministers cannot be relied upon. The reputation of the ministers for veracity has been utterly destroyed.

* * *

The proof of this statement is to be found in a speech lately made over the radio by Hepburn's Attorney-General, bosom crony and chief adviser. Mr. Croll said in his speech that the Government of Ontario had not received a five-cent piece from the Government in Canada for the purpose of relieving the distress of the unemployed. The Attorney-General went even farther than that. He said Prime Minister Bennett had declared that the Government would not contribute even one cent for the purpose of assisting the Ontario Government to meet the needs of destitute citizens of Ontario. The answer to that assertion was given in the Dominion House of Commons a few days ago. It was that the Dominion Government had contributed about a hundred million dollars towards provincial relief funds, and that Ontario had received a fair share of the amount—not as much as the provinces of the Prairies or British Columbia, but at least twelve millions of dollars. The probability is that Hepburn's minister made his statement in haste and ignorance, as the Premier himself has often demonstrated his abyssmal ignorance of public business.

* * *

It is a characteristic of the wild men of the new political order that they hardly ever know what they are talking about. They are not masters of affairs. All they can do is mount platforms and make speeches appealing to passions and prejudices. They prefer inflaming the feelings of the mob to making statements in the Legislature which can be checked and exposed. The present state of the public mind is ephemeral. It will pass. The rocket goes up in a blaze. It comes down a scorched and blackened stick.

THE COLONIST IN LONDON

The Colonist may be procured at the International News Stand of Messrs. Selfridge & Co., Oxford Street.

Letters to the Editor

No letters to the Editor will be inserted except over the proper signature and address of the writer. This rule admits of no exception. No letter should exceed 100 words in length.

GOLDEN MILLER AND THE GRAND NATIONAL

Sir,—Naturally a great deal has been written in the papers about the disaster of the favorite in the Grand National. The whole trouble has been a case of nerves in Golden Miller's jockey, Wilson. Any one who has had any experience, and I expect many of your readers have, of steeplechase riding, will understand what I mean by nerves. I am very, very sorry for Wilson; he has my whole-hearted sympathy. He knew only too well what he was up against, and it finally got on his nerves. A. B. DUNDAS.

Sandwick, B.C., April 4, 1935.

THE NEW GOVERNOR-GENERAL

Sir,—Following some of the comments that appear in your interesting paper on the subject of Canada's next Governor-General, it is with regret that I note that most of the arguments are based on the question of "Where was he born?" Such is not the vital question, but the issue is: How much good can he do Canada?

And, here let me remind you that the selection of a proper-fitting Governor-General for Canada today is the greatest issue of the moment in British Empire circles. Yes, the mightiest problem confronting British people throughout their Empire, and in the years of tomorrow these words shall ring true—mark them.

The right man in that office means tremendous advancements for Canadians, but to fail on this point means a setback.

J. H. T. SANGSTER.

St. Joseph's Hospital, Victoria, B.C., April 4, 1935.

RELYING ON UNITED STATES

Sir—Replying to the letter of Mr. John Taylor in this morning's Colonist, I am not, nor are the Native Sons of Canada, in favor of Canada bearing any part of the cost of Imperial defence for the following reasons:

1. As far as I am aware, no native-born Canadian has ever been insulted in any foreign country because Canada has no enemies and all the world knows she has no aggressive aims.

2. By minding our own business on this continent for over 100 years we have for our friend and ally the United States, who would come to our assistance the moment any foreign power dared to attack us, just as all Canadians would go to hers, no matter who attacked her, and I particularly emphasize the latter remark.

3. Great Britain never has protected and never will protect Canada, and I would like someone to refute this if he can. The money she spends on protection is to protect herself and herself alone. People seem to forget that Canada and the United States between them are self-supporting and could get along without any ocean-borne commerce if necessary. The only time we ever asked Great Britain for protection was in the Bering Sea disputes when, instead of protecting us, she sent out warships from Esquimalt and arrested our own Canadian seamen, confiscated their ships and set the crews adrift.

As Henri Bourassa was born in 1868 he was over military age in 1914 and not subject to conscription in any of the belligerent countries, and I cannot quite get the picture of Henri Bourassa appealing to any one with tears in his eyes.

A. D. MARTIN.

1512 Vining Street, Victoria, B.C., April 6, 1935.

DAYLIGHT SAVING

Sir,—I am sure your readers will be interested to learn that I have presented to the Victoria City Council a petition signed by 1,580 firms and individuals, favoring daylight saving time during the approaching Summer season.

In view of the fact that, in securing these signatures, the canvasser confined his efforts entirely to the central business section of the city, the large number of names on the petition indicates an opinion overwhelmingly in favor of daylight saving.

Actually the petition received support to the extent of 100 per cent of the staff of the Standard Furniture Company, approximately 95 per cent of the staffs of David Spencer, Limited; Hudson's Bay Company, British America Paint Company, Liquor Control Board, the City Hall, grocery and confectionery wholesalers, and all but one of the fruit and vegetable wholesalers, etc., and approximately 75 per cent of the proprietors of jewelry, shoe, grocery, drug, men's clothing, women's clothing, flower, sporting goods, electrical and other stores.

Daylight saving makes available an extra hour of sunlight each day for use in our leisure time. During the Winter months our working hours are fairly central between daybreak and darkness, and in the past, when most people worked on the land in the open air, starting work from 5 to 6 a.m., the hours of labor were fairly central in the Summer also and people worked in the sunshine. At present, however, when the large majority of citizens are engaged in industry and commerce, and spend their days inside office, store and factory buildings, starting work from 8 to 9 a.m. and finishing at from 5 to 6 p.m., conditions are different, and the working hours during the Summer months are not central. This leaves an average of approximately two hours only of the comparatively weak sunshine of late afternoon available during our leisure time, when we may take advantage of its health-giving rays. This fact makes it desirable to centralize the Summer working hours, so that a longer time in the sunshine may be secured in the evenings when the citizens generally are able to fully enjoy it.

There have appeared in the press recently letters signed by "tired mothers," stating that under daylight saving they would be unable to get their children to bed at a reasonable hour. I believe most mothers have sufficient control over their children to get them to bed at the proper time. Some parents, it is true, either cannot, or will not make their children retire at proper hours, even now when we do not have daylight saving. Invariably, games, shows and other evening performances are well attended by children up to a late hour. Thus, it would seem that our "tired mothers" are far from being consistent in their argument.

So far as the smaller children are concerned, the changing of the clock would make no difference whatever, as their sleeping and waking are regulated entirely by Nature.

I am at a loss to find justification for statements emanating from persons interested in the transportation business, to the effect that all boat, bus and train schedules would be upset, and that tourists thereby would be inconvenienced. Such statements certainly do not compliment the traveling public. The truth is that people who travel are not bothered about difference in time, for they invariably are alert and have no trouble making their transportation connections. In New York, Toronto, Chicago, Ottawa and many other Eastern Canadian and United States cities daylight saving has not had the effect of interfering with transportation schedules or with tourists, because people whilst traveling throughout the year are confronted in the ordinary course by time changes. For instance, in traveling from Regina to Winnipeg one must reset his watch at Broadview, where a one-hour change from Mountain to Central time is made.

In any case, Victoria is a comparatively small centre, having but one train a day to Nanaimo, two boats to Vancouver, and two boats to Seattle, whilst the San Francisco boats arrive and sail late at night. The ships from the Orient and Australia stay here for very brief periods, and the only automobile ferry we have connects with Port Angeles. Victoria, therefore, cannot be seriously affected by the transportation angle of this question.

In conclusion, I would say that daylight saving:

(a) Brings improved health and a reduction in preventable diseases, upon which our happiness so much depends;

(b) Gives longer evenings in which to enjoy healthful open-air recreation and sport, which are not only body builders but character builders as well;

(c) Enables those interested in gardening and flower culture, etc., to spend more time at their hobbies;

(d) Keeps citizens out in the fresh air rather than in theatres, dance halls, etc., where the atmosphere is always more or less vitiated;

(e) Encourages tourists and conventions to our city by enabling visitors, who represent one of our best sources of revenue, to see more of our beauty spots during their limited vacations;

(f) Represents a substantial saving in our accounts for electricity to the extent of approximately 30 per cent.

JAS. L. McINTYRE.

1232 Wharf Street, Victoria, B.C., April 4, 1935.

THE NEW GOVERNOR-GENERAL

Sir, — Replying to Mr. A. D. Martin's letter in The Times and Colonist, referring to the appointment of Mr. John Buchan to the office of Governor-General of the Dominion, there is no doubt that it would be quite possible to find a native-born gentleman to uphold the dignity of the office in this Dominion. On the other hand, such a proceeding would defeat in a large measure the underlying idea of the office. It would be hardly possible to find a man who would not in some manner be influenced by politics, both local and national. If he were a Liberal, the Conservatives would kick; if he were an Ontario man, Quebec would object, and so on.

I also notice Mr. Martin holds up the Irish Free State as an example of a local Governor-General. One is perhaps glad to think that we have not yet reached the unfortunate state in which Ireland finds itself and can still call ourselves a real part of the greatest Empire the world has ever known.

F. LEWIN.

545 Transit Road, Victoria, B.C., April 5, 1935.

FIFTY YEARS AGO TODAY

(From The Daily British Colonist of April 7, 1885)

To Build Residence—At a largely attended meeting of the Roman Catholic clergy and laity last night, it was unanimously decided to at once proceed with the erection of a residence for the bishop, to cost about $20,000. It was also decided that as soon as plans could be arranged, to commence the building of a handsome cathedral, to cost in the neighborhood of $70,000. The congregation has increased to so great an extent during the past year that the present accommodations have been found to be altogether too small. Committees were appointed to solicit subscriptions, and a sum of $1,660 was contributed at the meeting towards the erection of the bishop's residence.

Counterfeit Coins—A man appeared before Mr. Johnson yesterday charged with attempting to pass a counterfeit American silver dollar. The inquiry was adjourned until today. A number of these base coins have been recently circulated here.

Fire Meetings—The Tiger Engine Company and the Union Hook and Ladder Company held their usual monthly business meetings last night. The latter company, after routine business, passed a resolution requesting the board of delegates to take steps to put the fire department of this city on a better footing.

The Observation Car

BY THE EDITORIAL STAFF

Politicians in Training

A sure sign of an approaching election is when the amateur and the professional politician begins exercising the right arm for a campaign of hand-shaking. With the hand-shake there is that gentle pat on the shoulder which means you are a favorite. You know the signs; they generally last from two to three months before an election and cease on polling day.—R.A.G.

* * *

Wanted—Nudist Colony!

The Doukhobors, ex-guests of the Government at Piers Island, have another charge to answer—not in the form of a Government prosecution—but a fiery protest by the residents of Saanich against the clothing haters' exit from Saanich territory. Since the former nudists left Pier Island, Telegraph Beach and parts of Keating adjoining the island have been invaded by millions of starving mosquitoes. What other reason can be given for the presence of these unwelcome pests if not the sudden departure of the Doukhobors, who provided such wholesome feeding grounds.—W.I.F.

* * *

Wouldn't Earn Much

Tickets for Victoria's May Queen contest earn the seller a small commission on each book. Some bright mind now suggests it might be a good idea to sell books of votes for candidates in the coming Federal election and use the unemployed as salesmen. But even at that it could hardly be called a "popularity" contest.—R.A.G.

* * *

Knows What He Wants

Lord Bessborough, the Governor-General of Canada, on the occasion of his recent informal visit to the Victoria High School, questioned Struan Robertson, president of the school Student's Council, concerning his aim in life after he finished his school education. Struan, for the moment taken aback, hesitated, but soon regained his composure and answered rather shyly that he wished to become a politician. His Excellency, Principal H. L. Smith and members of the reception committee who were in hearing distance received the reply with loud chuckles.—J.K.F.

* * *

English a la Hash

Recently, The Daily Illinois, student publication of the University of Illinois, published the following additions to Webster: "Abbey: Abbey New Year." "Born: Where cows are kept." "Cherish: Life's a bowl of . . ." "Delta: Distributed cards." "End: Also." "Fret: Male sorority." "Gold: Very chilly." "Quince: The Dionne kids." "Zipper: Evening meal." "Knoll: Christmas Eve."—W.J.H.

* * *

Community Growing Pains

After listening for several years to municipal mutterings and moanings of hard times, it's refreshing to hear the complaints of Rossland and Port Alberni. In these two fine, optimistically-inclined British Columbia cities the problem that is worrying civic dignitaries is to obtain enough houses to accommodate the populace.—B.A.M.

* * *

And She Says . . . !

Victoria women used to be all adither about mah jong; then they turned to crossword conundrums, only to desert that mental exercise for the mysteries of jig-saw puzzles. But now they have another craze. It is attending the various mesdames who read the future in tea cups, interspersed with bridge chatter, and whispered confidences starting with "And she says . . ." may be heard wherever two or three of the weaker but more superstitious sex gather together.—H.C.M.

* * *

Drive Carefully—Prevent Profanity

Victoria's continental-wide reputation for courtesy was endangered this week when an impatient motorist made a leading surgeon leap three feet to avoid becoming a patient, while crossing a city safety zone.—S.G.

* * *

Nothing Preserved But the Bait—

It used to be against the law to use salmon eggs as bait for trout in this country. Now they are openly displayed for sale in tackle shop windows. Flood the country with trippers, and allow them to use poachers' methods of taking fish (by which their own streams have been depleted), and how long will it be before there are no trout left in the more easily accessible waters of "our Island?" Why not use dynamite, and be done with it?—R.L.P.

* * *

But "Caddy" Doesn't "Kid"

Victoria's citizens may not all be "tourist-minded," but "Caddy," Victoria's world-famous and much publicized sea serpent apparently is possessed with the tourist movement complex. Missing from its more frequent haunts in close proximity to the Capital City's shores, "Caddy" showed up at Barkley Sound, on the West Coast of Vancouver Island, a few days ago, and caused a mild sensation in that district. We can imagine the sea monster saying, that is, if he was able to speak, "Why don't you come up and see us some time?"—S.T.

* * *

A Word in Tune

A smart remark came from the gallery about half way through the first half of the Blue Ribbons-Kelowna basketball game at the High School gymnasium Friday night when someone shouted to J. A. Barnwell, manager of the local squad: "Hey there, Barney, you better get out to the Willows and start building the seats for the Western final." When this wise creek broke the silence of the gymnasium, the Ribbons were leading the Interior lads, 26-5, with the game still young. However, the words carried plenty of truth, for the visitors were no match for the smooth-working, clever-passing Victorians. As a matter of fact, if the British Columbia Basketball Association did away with this annual series, senior "B" teams meeting senior "A," it would be saving time and money. Friday's game was just a workout for the Ribbons—J.D.

Tides at Victoria

APRIL

Time of tides (Pacific standard time), at Victoria, B.C., for the month of April, 1935.

Date	Time H.M.	H't Ft.	Time H.M.	H't Ft.	Time H.M.	H't Ft.	Time H.M.	H't Ft.
1 ..	1:30	7.6	7:23	5.1	12:40	7.5	19:23	3.7
2 ..	1:40	7.9	8:06	4.0	13:57	7.4	20:05	4.4
3 ..	1:57	8.2	8:50	3.0	15:18	7.4	20:45	5.1
4 ..	2:15	8.5	9:35	2.2	16:45	7.2	21:21	5.9
5 ..	2:38	8.6	10:22	1.7	18:20	7.2	22:00	6.4
6 ..	3:03	8.7	11:10	1.5	20:03	7.4	22:33	7.1
7 ..	3:26	8.6	12:01	1.5	.....		.....	
8 ..	3:45	8.5	12:53	1.6	.....		.....	
9 ..	4:48	8.2	13:45	2.0	.....		.....	
10 ..	0:16	8.1	14:40	2.4	.....		.....	
11 ..	0:42	8.1	15:35	2.9	.....		.....	
12 ..	1:01	7.9	16:30	3.4	.....		.....	
13 ..	1:10	7.8	7:48	6.1	9:58	6.2	17:26	3.1
14 ..	1:12	7.6	7:41	5.6	11:33	6.1	18:15	4.1
15 ..	1:10	7.6	7:50	5.0	12:45	6.2	18:58	4.1
16 ..	1:13	7.6	8:07	4.3	13:48	6.4	19:30	5.1
17 ..	1:21	7.8	8:31	3.5	14:48	6.6	19:59	5.1
18 ..	1:33	8.0	8:58	2.9	15:58	6.7	20:21	6.1
19 ..	1:47	8.2	9:32	2.2	17:22	6.9	20:37	6.4
20 ..	1:59	8.4	10:08	1.7	.....		.....	
21 ..	2:15	8.6	10:52	1.4	.....		.....	
22 ..	2:33	8.8	11:37	1.1	.....		.....	
23 ..	2:59	8.8	12:25	1.1	.....		.....	
24 ..	3:28	8.6	13:15	1.3	.....		.....	
25 ..	4:03	8.2	14:06	1.6	.....		23:38	7.1
26 ..	2:43	7.6	4:57	7.7	14:58	2.3	23:38	7.6
27 ..	5:06	6.5	7:26	6.8	15:55	3.0	23:45	7.6
28 ..	5:55	5.6	10:19	6.4	16:53	3.8	23:55	7.6
29 ..	6:35	4.5	12:10	6.4	17:50	4.6	.....	
30 ..	0:08	8.1	7:15	3.3	13:50	6.6	18:42	5.4

The time used is Pacific standard for the 120th Meridian west. It is counted from 0 to 24 hours, from midnight to midnight. The figures for height serve to distinguish high water from low water. Where blanks occur in the table, the tide rises or falls continuously during two successive tidal periods without turning.

The height is in feet and tenths of a foot, measured from the average level of low water.

To find the depth of water on the sill of the Esquimalt drydock, add 18.9 feet to the height of high water as above given.

To find the depth of water on the sill of the Bonsheas drydock, add 30 feet to the height of high water as above given.

MOONRISE AND MOONSET

Time of moonrise and moonset (Pacific standard time), at Victoria, B.C., for the month of April, 1935.

Date	Rises	Sets
1	4:44 a.m.	4:53 p.m.
2	5:05 a.m.	6:17 p.m.
3	5:27 a.m.	7:40 p.m.
(New Moon on 3rd)		
4	5:52 a.m.	9:01 p.m.
5	6:23 a.m.	10:20 p.m.
6	6:57 a.m.	11:32 p.m.
7	7:41 a.m.	.....
8	8:34 a.m.	0:35 a.m.
9	9:35 a.m.	1:25 a.m.
10	10:40 a.m.	2:03 a.m.
(Last Quarter on 10th)		
11	11:47 a.m.	2:33 a.m.
12	12:53 p.m.	2:58 a.m.
13	1:58 p.m.	3:18 a.m.
14	3:03 p.m.	3:36 a.m.
15	4:09 p.m.	3:52 a.m.
16	5:15 p.m.	4:08 a.m.
17	6:22 p.m.	4:26 a.m.
18	7:32 p.m.	4:45 a.m.
(Full Moon on 18th)		
19	8:44 p.m.	5:08 a.m.
20	9:55 p.m.	5:37 a.m.
21	11:02 p.m.	6:15 a.m.
22	12:01 a.m.	7:02 a.m.
23	.....	8:02 a.m.
24	0:49 a.m.	9:13 a.m.
25	1:28 a.m.	10:30 a.m.
26	1:58 a.m.	11:50 a.m.
(Last Quarter on 26th)		
27	2:24 a.m.	1:10 p.m.
28	2:46 a.m.	2:31 p.m.
29	3:07 a.m.	3:52 p.m.
30	3:29 a.m.	5:13 p.m.

The Meteorological Observatory, Gonzales Heights, Victoria, B.C.

Beryl—The girls in our office are just like one big family.

Pamela—How awful for you, dear. They're quite decent in my firm.

1884—1935

Experience and Modern Methods in Eyesight Care

BLYTH & Optometrist

1117 GOV'T ST. E 3723

Cranleigh House School

FOR BOYS

From Beginners to Matriculation

Kindergarten in Connection

C. V. MILTON, A.C.P.

Cadboro Bay Road E 8214

Glenlyon Preparatory School

SUMMER TERM BEGINS MONDAY, APRIL 8

EASTER GREETING CARDS

PRAYER AND HYMN BOOKS

LITCHFIELD'S LIMITED

1109 GOVERNMENT STREET PHONE E 9513

"Trevonic" Guaranteed Bedford Cord Pants

Light and dark shades. Sizes 30 to 38

2.98

'THE WAREHOUSE', LTD.

1110 Gov't Street Phone E 3514

Teachers of B.C. in Convention Here to Debate Many Matters

About 500 Delegates From All Parts of Province Expected at Nineteenth Annual General Meeting in Easter Week

TEACHER delegates from all parts of the province, to an estimated number of approximately 500, will be in Victoria the week beginning Monday, April 22, for the sixteenth annual convention and the nineteenth annual general meeting of the British Columbia Teachers' Federation, to be held at the Empress Hotel. W. H. Wilson is president of the Victoria Teachers' Federation, which will be host at the conclave.

In connection with the various meetings—general, sectional and sub-sectional—a number of interesting addresses by educational experts, will be heard. The public meeting, at which Mayor Leeming will extend the city's greetings, will be held on Tuesday evening, April 23, and at this time also greetings will be extended to the visiting delegates by W. C. Moresby, K.C., chairman of the Victoria School Board; D. Chapman, of Kelowna, representing the B.C. Trustees' Association, and Mrs. T. A. Barnard, of Nanaimo, representing the Provincial Parent-Teacher Association. H. K. Bearsto, vice-president of the Teachers' Federation will reply.

SPECIAL SPEAKERS

Among the special guest speakers to be heard during the convention will be Professor G. S. Sedgwick, of the University of British Columbia, who will give an address at Tuesday evening's public meeting, his subject to be "In Times Like These"; Rev. Dr. W. G. Wilson, D.D., pastor of First United Church, Victoria, who will be the guest speaker at the grand convention rally luncheon at midday on Wednesday; Hon. T. D. Pattullo, Premier of British Columbia, who will give an address at the afternoon session on the same day (Wednesday) on "Education as a Public Service."

Among the educational addresses to be given at sub-sectional and sectional meetings will be the following: Tuesday, April 23, 1:30 p.m., Professor G. C. Sedgwick, Dr. M. D. Mawdsley, W. M. Armstrong, W. C. Wilson, Mme. Sanderson-Mongin, Dr. W. Ure, Dr. R. H. Clark, Dr.

—Photograph by Steffens-Colmer.
W. H. WILSON

Davidson, Dr. H. M. Morrison, Miss E. Roy (supervisor of primary work, Vancouver), Miss E. A. Faunt (Cecil Rhodes School, Vancouver), O. J. Thomas (Strathcona School, Vancouver), Inspector P. H. Sheffield (Nelson).

At the annual meeting of the Junior High School section at 9:30 on Wednesday, in the Crystal ballroom, W. F. Houston, principal of the Prince of Wales School, Vancouver, and chairman of the Vancouver Visual Education committee, will give an illustrated address on "Visual Education," assisted by J. R. Pollock, of the John Oliver High School, Vancouver.

Another outstanding address is expected to be that by E. W. Reid, of Seymour School, Vancouver, on "The Experimental School," and H. B. King, Kitsilano High and Junior High School, will speak at the principals' luncheon on Tuesday.

OPEN MONDAY

The proceedings will begin on the afternoon of Monday, April 22, and will conclude with the morning session on Thursday. A wide range of subjects, covering the whole field of elementary and advanced education both in the city and rural schools, also in technical schools, will be discussed.

The social amenities have not been overlooked, and golf, badminton, ping-pong, bowling, motor drives, luncheons, dinners, and dancing are all being fitted into the scheme.

The first session of the annual general meeting will be held in the lower lounge of the Empress Hotel on the evening of Monday, April 22, with J. R. Mitchell, president of the British Columbia Teachers' Confederation, in the chair, and Harry Charlesworth, the general secretary, in his official capacity. This meeting will deal with routine business, reports, financial statement, resolutions, etc.

On the evening of Wednesday, April 24, the government and education departments are holding a reception at the Provincial Library, Parliament Buildings, and this will be followed at 9:30 by the convention dance and supper in the Empress ballroom.

VANCOUVER TEACHER DIES

VANCOUVER, April 6 (CP).—William Ewart Grant, fifty, teacher at King Edward High School here for seventeen years, died today. He was taken ill about two weeks ago, on his return from Victoria, where he attended the basketball series between Varsity and Blue Ribbons. Mr. Grant came here from Winnipeg, where he taught school eighteen years ago.

LA SALLE WASHERS
$74.50
Terms Trade-Ins
B.C. Electric

Solitaire Diamond Rings $25.00
1 diamond each shoulder $50.00
2 diamonds each shoulder $75.00
3 diamonds each shoulder $100.00
F. W. FRANCIS
1210 Douglas Street

"Build B.C. Payrolls."
Irradiation by Ultra-Violet Ray
For as long ago as four years the packers of Pacific Milk have been making a study of the results of IRRADIATION BY THE ULTRA-VIOLET RAY, and are now making preparations to put in this process.
Many other packers are following our example.
Undoubtedly the increase of the VITAMIN-D content by this method can best be maintained by sealing the cans in vacuum.
Pacific is the ONLY VACUUM-PACKED MILK IN CANADA.
PACIFIC MILK

New Little Six BURGESS BATTERY
The GREATEST ACHIEVEMENT IN DRY BATTERIES
40% Lighter
30% Smaller
Longer Life
No Increase in Price
BURGESS DRY CELLS LTD WINNIPEG

SAVE IN THE GARDEN
Our advice on any garden problem will cost you nothing and will help you to make a garden of lasting beauty. On any garden project, large or small, we can save you money with our staff of skilled gardeners. Remember also that all our plants are unconditionally guaranteed to grow and will be replaced if they don't. They were never priced so low as this Spring and we offer an unequalled variety—trees, shrubs, perennials, climbers and rock plants. Order them at our nursery or at our stall in the Public Market.
Rockhome Gardens Limited
Saanich Road (R.M.D. 3) Telephone Albion 18R
Norman Rant, F.R.H.S. Garden Architect

B.C. Federation Officers

J. R. MITCHELL (President).

ARNOLD WEBSTER (Secretary-Treasurer).

Grim Interview Among Toronto Dog Fanciers

By H. T. M.

One glum, clammy day in Toronto a great personage on a great Toronto newspaper barked to me: "Go out and get a story on dogs." "What sort of a story?" I looked up from some messy scribblings about school boards that he had assigned to me just ten seconds previously.

"A dog story," he replied with destructive gruffness; "so don't come back with a yarn about crocodiles or cats."

With that he turned on his magnificent heel, while I scowled maliciously upon his broad, pompous shoulders, as they swung off towards the Composing Room.

Then I enjoyed a nice quiet little swear by myself, and presently drifted out into the street.

PRIVATE LIFE OF BULLDOGS

Now, to be able to mumble about Toronto dogs in a respectful and possibly lordly manner necessitated interviewing some of Toronto's most memorable and outstanding dog fanciers: and the results squirmed out this way:

First, a certain "Monsieur A" (all those interviewed insisted that their names be left sub-rosa, sotto voce, ultra vires, or whatever one calls it) —so, a certain "Monsieur A," who walked hand in glove, heart and soul, hammer and tongs, etc., with Bull Dogs confessed, right off the reel, that Bull Dogs, although emblematic of all things British (and therefore brightest and best) were nevertheless dullards in the highest sense of the word—in fact, he blurted freely that most B.D.'s (short for Bull Dogs) were utter fools!

"That's rather tragic, isn't it?" I murmured while gazing, quite fascinated, at a fat Brindle male whose wheezings reminded one of a bulgy retired Publican on his second bottle of port, "and how do you account for it?"

"Several reasons." Monsieur A shrugged, and after a wistful pause he ventured, "but however stupid they are, they're affectionate and homey, and I'm very fond of them!"

"M'm," I ruminated a bit. "Just good simple souls, eh? The sort of dogs that show respect to their parents, and make good husbands, and so on?"

"More or less." Monsieur A stroked a meditative chin.

"And faithful I suppose? Ever heard of a B.D. (short for Bull Dog as I've already explained) languishing and finally pining away on its master's burial mound?" I enquired with a near sob.

"Not quite certain about that," Monsieur A said gravely, "but I'm sure that that animal there" (he pointed to a large wrinkly thing that made throat-noises like a rhinoceros with bronchitis) "yes, I'm sure that Brindy there would at least mope for a long time if I should die this evening."

"I'm quite touched by that," I assured Monsieur A, in a tone verging on reverence. "And now you must excuse me while I visit a certain 'Monsieur B,' whose life is quite wrapped up, I hear, with Wire-Hairs and Scotties. Au revoir, Monsieur A . . . er, er, and merci bien."

SCOTTIES AND FOOTBALLS

With that delightful little Continental touch I then departed, and presently found "Monsieur B," prowling contentedly amidst a veritable embroilment of Wire H's and Scotties.

"These little rascals"—Monsieur B beamed upon five snapping-at-the-wire Scotties—"are the smartest things this side of Bond Street."

"How lovely," I said, quite captivated by their cheery friskings. "Er, highly intelligent, too, no doubt?"

"Intelligent?" Monsieur B almost snorted. "Why, I should say they are! Watch this! Jimmie, Jimmie," he called softly but firmly, "Jimmie, stand up!" Whereupon Jimmie promptly stood up, stiff as a peg-legged sergeant-major.

"Grand," I said throatily. "What next?"

"Sit down, Jimmie." His master rasped the order, whereupon Jimmie sat down beautifully—you know, plunk—as if he really meant it. So "Bravo!" I applauded, "yes Bravo! And can he roll over, and bark thrice when you tell him to count up to three, and so forth?"

"Of course!" Monsieur B's face glowed like a Hallowe'en pumpkin. "But now, watch him playing football!"

"Football?" I gasped, and possibly tottered a trifle.

"Yes, indeed!" Monsieur B rubbed his hands together smartly. "J—immie! Here! Here's the ball. Now shoot a goal with it!" . . . and then lo and behold, the astute little James thereupon dribbled the ball with his forepaws to the end of his enclosure and then pertly kicked it through a square aperture as if he had spent his entire life practicing at Aston Villa, or the Arsenal.

"Land sakes!" I exclaimed, "and are all Scotties bright and athletic like that?"

"Not all," Monsieur B said warily, "but on the average they're decidedly clever—and faithful to a degree."

"That's nice to know," I remarked moodily. "Much more faithful than the average human being, eh?"

"D-E-E-cidedly!" Monsieur B's tone verged on vehemence. "A dog's fidelity is ten times stronger than that of any man or woman that I know!"

This last remark sounded a shade bitter, and I longed to ask him if he'd been stepping out on his wife recently. But instead I wisely bid him a sincere and grateful adieu, and then tottered off to interview a certain Madame X.

PEKES AND A SPOT OF GRIEF

Now Madame X was a portly, ice-creamy-looking lady, with an almost terrifying devotion for Pekingeses. And Madame X quivered like an enthusiastic helping of blanc-mange as she rattled out praises for her own particular "little darlings."

"They're the cutest, darlingest, duckiest . . ."

"Yes, yes," I interrupted as politely as possible, "er, they're certainly fine little chaps and all that—but, er, are they keen, clever, masterful or what?" I enquired in a numb sort of tone.

"Clever?" Madame X's eyes shot torrents of undiluted pride. "Well, let me tell you, young man, that my Pekes—Dodo, Ducksie, Fifi—in fact all my little ducksy-wucksies, are just the cleverest things that ever . . ."

"Yes, yes, I know," I said feebly. "They chew up sables and silk cushions and things like that—er, don't they?"

"Are you trying to be funny?" Madame X's voice chilled me to the brisket.

"No, no," I said plaintively. "I think Pekes are lovely, er, wonderful, jolly little . . .".

"Oh no, you don't." Madame X's lips became razor-edged with tenseness. "Oh no, you don't!" she repeated in a frozen, scornful voice. "You dislike them intensely, and you ought to be ashamed of yourself!"

"I am, I am!" I was almost crying, and shaking like dried asparagus in the gloaming. "I am ashamed," I vowed huskily. "I love Pekes. Please let me show you."

Whereupon I snatched one of those snorting little gargoyles from its casket and began cuddling the futile little thing, and murmuring things like "Atza little Dodo. Good little Dodo! Dodo like a bikky?"—yes, in a frantic attempt at appeasing Madame X I dwindled to that horrid sort of self-effacement; but unfortunately she was not so easily bamboozled, for her next remark was "That's only bluff, young man. Please put Dodo down and cease contaminating him."

Ah, happy moment! Swiftly I replaced that gurgling little plutocrat in his silk-lined basket, and swiftly also (but, of course, politely) did I bow to Madame X, and then trod lightly from her delicately appointed salon into the fragrant outside coolness. But my joy was merely bitterness, for presently I almost turned turtle with anger on discovering that a certain sticky moistness around my lapels and necktie was nothing less than the autocratic dribblings from the tongue of that most awful of all things awful—Dodo.

Nevertheless, dogs are wonderful. Fidelity is their watchword—and from it they never wander. So good health unto all canines. May bones rattle upon them in their hours of wakefulness and many a kind master's hand ever caress them in their slumbers—and that goes for all dogs—even those in Toronto.

Being Tried on Perjury Charge

FLEMINGTON, N.J., April 6 (AP).—Benjamin Heier, a defence witness for Bruno Richard Hauptmann, will be tried for perjury during the week of April 26, in the same courtroom where, two months ago, he swore he saw the late Isador Fisch flee the Bronx Cemetery, where the $50,000 Lindbergh ransom was paid.

Heier pleaded not guilty to the perjury indictment today, when he was arraigned. He posted bail of $2,000 and was released.

Culbertson's Lead in Card Match Is Cut

NEW YORK, April 6 (AP).—The P. Hal Simses today reduced the Culbertson lead to 10,810 points in their 150-rubber match, gaining 3,830 points during the session, the eighteenth of the series. At the end of the ninety-fifth rubber, the Culbertsons' score was 80,810, and that of the Simses, 70,000. The Culbertsons have held 1,096 aces, 1,087 kings and 1,100 queens. The Simses have held 1,120 aces, 1,129 kings and 1,116 queens.

FORMER GOVERNOR DEAD

ST. ALBANS, Vt., April 6 (AP).—Former Governor Edward Curtis Smith, eighty-one, died here today. He served as chief executive of Vermont from 1898 to 1900.

W. A. JAMESON CLUB PRESIDENT

Head of Victoria Burns Club Is Re-elected by Members—Annual Meeting Tuesday

W. A. Jameson has been re-elected president of the Victoria Burns Club for the current club year, it was announced yesterday by E. M. Whyte, secretary, following the close of nominations for officers.

Other officials elected by acclamation are as follows: Honorary president, Hon. R. R. Bruce; honorary vice-president, G. C. Grant; vice-president, W. B. Grant; treasurer, Capt. J. U. Gordon, and secretary, E. M. Whyte.

Nominations for members of the executive committee contain thirteen names from which six will be chosen. The nominees are Mrs. A. S. Christie, James Crossan, James A. Dewar, Mrs. G. Gedrim, Mrs. John Grant, John Grant, Mrs. W. A. Jameson, Alexander Marshall, Duncan McBride, William McGlashan, James McMartin, Robert Smith and David Taylor.

The annual meeting will be held in the Chamber of Commerce on Tuesday evening, and following the election of members of the executive and the adoption of reports, there will be a musical programme with the following contributing: Pipe selections, Pipe-Major Donald Cameron; vocal solos, Mrs. A. M. Watson; elocution, Miss Elma Morebey, A.T.C.L., and a foursome reel by Lillian Grant, Gwen Dewar, Evelyn Watson and Jessie Pollock.

Refreshments will be served at the conclusion of the concert.

WHERE MOST PEOPLE TRADE
BELMONT SHOES FOR MEN
PAY DIVIDENDS IN COMFORT AND SERVICE
JAMES MAYNARD, LIMITED
649 Yates Street WE DO REPAIRING ESTABLISHED 1885 Phone G 6514

FOR COMFORTABLE VISION
CONSULT
WM. T. OVERSTALL, F.S.M.C. London, Eng.
OPTOMETRIST
204 Kresge Building, First Floor Phone E 8652

"Credit is the power to buy with a promise to pay . . . more powerful than all the money and all the machinery and labor-saving devices in the world."

CREDIT is the foundation of all commerce, between nations as well as individuals.

The producers of raw material sell it to the manufacturers, who turn it into articles of use and service, which are sold to the merchants who, in turn, sell them to the consumers. At every stage of the process credit intervenes.

Credit is a privilege — "A SACRED TRUST." Merchants gladly extend this privilege to those who prove themselves worthy of it—who meet their obligations promptly. Those who abuse that privilege hamper the merchant, the manufacturer and the producer in turn—by withholding funds rightfully theirs and necessary to the continuance of their businesses.

And they destroy their own credit. For their paying records at the credit bureau, THE GUARDIAN OF CREDIT, are open to the scrutiny of each member!

Free Booklet—"How to Use Credit to Your Best Advantage"
An Instructive Booklet Will Be Mailed You Free on Request. Address, Credit Granters' Association, 1122 Government Street, Victoria, B.C.

MEMBER
CREDIT GRANTERS ASSOCIATION OF VICTORIA
TREAT YOUR CREDIT AS A SACRED TRUST

USE YOUR CREDIT FREELY
And Pay All Bills By the 10th Or Promptly As Agreed
Sponsored by The Credit Granters' Association of Victoria

KIRKHAM & CO., LTD.
612 FORT STREET
Phones: Groceries G 8131—Fruit E 8031—Meat G 8135
The Oldest High-Class Grocery Store in Victoria

Please note that H. O. Kirkham has had no connection with this well-known business firm since September 28, 1928, when he sold out his interest to the present active shareholders.

MONDAY SPECIALS
GROCERIES — DELIVERED

Rolled Wheat, 5 lbs.	25¢	Rolled Oats, 5 lbs.	25¢
No. 1 Jap Rice, 4 lbs.	19¢	Desiccated Coconut, 2 lbs.	27¢
Soap Flakes, 3 lbs.	29¢	Powdered Borax, 2 lbs.	15¢
Broken Pekoe Tea, lb.	39¢	Epsom Salts, 2 lbs.	15¢

2 pkts. Sunlight Soap
1 pkt. regular-size Rinso
All for 39c

HOT WATER
When You Want It With the
"Securex" Copper Coil
Specially Adapted for Range Oil Burner Operation

You are assured of a positive supply of ample hot water through this new type coil. The "Securex" Coil is guaranteed to give years of trouble-free satisfaction.

SEE THE UNIT IN OUR SHOWROOMS

See the actual demonstration . . . a McClary Range, equipped with an Evur-Ready or a Brigham Range Oil Burner. We have the equipment to meet your needs.

TO OUR PATRONS
We Wish It Clearly Understood: We Have No Connection With Mr. W. E. Tapley or His Associates

B. C. OIL BURNER
DISTRIBUTORS
Brigham Oil Burner—Evur-Ready Oil Burner—McClary Ranges
1018 BLANSHARD

Worship in God's Lovely Outdoors!
EASTER SUNRISE SERVICE
(A NEVER-TO-BE-FORGOTTEN EXPERIENCE)
Elderly People Need Not Leave Autos to Hear Entire Service
Mount Tolmie, April 21
7:30 A.M.
B.C.E.R. Trams and Buses at Ends of All Lines, 6:30 A.M.
VANCOUVER ISLAND COACHES—Douglas-Gorge, Burnside-Lake Hill Lines at 7 A.M.
ALL PROCEED DIRECT TO MOUNT

British Garden Spray
BOUISOL COLLOIDAL COPPER
Mixes easily in water; does not stain foliage. For apple scab, black spot of roses, rose mildew, chrysanthemum mildew, tomato mould, potato blight, etc.: 1 lb. makes 30 gallons of spray.
¼ lb. .....45¢ 2 lbs. .....$1.60 25 lbs. $9.75
1 lb. .....85¢ 4 lbs. .....$2.80 50 lbs. $16.50
Scott & Peden, Ltd.
Phone G 7181 for All Depts. Cor. Store and Cormorant Sts

You Owe Yourself Protection Through
Fire INSURANCE Automobile
ELSIE B. RICHARDS
Suite 7, Metropolitan Building, Opposite Postoffice
PHONE EMPIRE 7722

SHINGLES
SHINGLES
SHINGLES
PHONE US—E 7141
Lemon, Gonnason Co., Ltd.

Mother suspected 'flu and took a hot toddy before going to bed. As she kissed her small daughter good night, the alert young lady observed, reproachfully, "Oh, mummy, you've been using daddy's scent."

TYPHOON IN PHILIPPINES

MANILA, P.I., April 6 (AP).—A typhoon of severe intensity struck the Eastern Philippines today. No reports of damage were received here immediately

OLD SHIPPING DAYS IS TOPIC

Capt. R. W. McMurray to Address Rotary Club on Ss. Princess Joan

CLUB CALENDAR

MONDAY—Gyro Club luncheon meeting, Empress Hotel, 12:10 p.m. Business and Professional Women's Club dinner meeting, Y.W.C.A., 6:15 p.m.

TUESDAY—Kiwanis Club luncheon meeting, Empress Hotel, 12:15 p.m. Women's Canadian Club afternoon meeting, Empress Hotel, at 2:45.

THURSDAY—Rotary Club luncheon meeting, Ss. Princess Joan, 12:10 p.m.

FRIDAY—Men's Canadian Club luncheon, Empress Hotel, 12:10 p.m. Capital City Commercial Club luncheon meeting, Empress Hotel, 12:15 p.m.

Captain R. W. McMurray will be guest speaker at the Thursday luncheon meeting of the Rotary Club, to be held this week aboard the Ss. Princess Joan. Captain McMurray is manager of the B.C. Coast Service and has had a varied experience on the sea. His early experiences in the days of sailing ships will be recalled when he discusses "The Evolution of Water Transportation."

William Downes, Federal entomologist, will appear as guest speaker at the luncheon meeting of the Gyro Club tomorrow. "Protection of the Spring Garden" will be Mr. Downes' topic. K. Symons, headmaster of St. Michael's School, will speak on

CAPT. R. W. McMURRAY

"The Tower of London," when he addresses the Business and Professional Women's Club dinner meeting tomorrow evening.

CANADIAN CLUB SPEAKERS

Both Lord and Lady Baden-Powell will be speakers at club luncheons during the week. On Tuesday afternoon, Lady Baden-Powell, chief guide, will address the Women's Canadian Club on "Guiding and Our Recent Tour." Lord and Lady Baden-Powell are en route home from attending the huge Australian and New Zealand Scout and Guide jamboree. Mrs. Marjorie Watson Goodwin will be soloist, and Mrs. Dorothy Morton Gough, the accompanist.

On Friday, Lord Baden-Powell, the Chief Scout, will speak on phases of Scout life at a Men's Canadian Club luncheon.

Bruce A. McKelvie, managing editor of The Colonist, will address the Kiwanis Club at luncheon on Tuesday on "The Romance of Vancouver Island."

Announcements

Beware of Depilatories! — Paste! Powder! Wax! Liquids! or Pumice Stone. They all merely remove the hair temporarily, which, sooner or later, returns, growing stronger and stronger all the time. Advertisements to the contrary are but to sell these preparations. Electrolysis alone is the absolutely permanent cure. It is the one method which has the unqualified sanction of the medical profession all over the world. Call for booklet. Miss Hanman, 503 Sayward Building. Phone G 7642.

We offer you for the production of your printing requirements our many years' experience plus an up-to-date plant with quick service and right prices. The Colonist Commercial Departments, 1211 Broad Street. Phone G 5241. Printing, Lithographing, Bookbinding, Engraving.

Tennis Meeting — Reorganization meeting of Croft-Acres Tennis Club will be held in Lake Hill Community Hall, Tuesday, April 9, at 8 p.m. All interested are invited to attend or phone G 2297.

Eurydice Art Club Concert, Shrine Auditorium, April 12. A three-act play presented by juveniles, and programme by pupils of the Dominion Academy. Tickets on sale at Fletcher's and Willis Pianos.

The Woman's Parish Guild of Christ Church Cathedral will hold its Springtime bazaar in the Memorial Hall on Wednesday, April 10, at 2 p.m.

Women's Canadian Club, Empress Ballroom, Tuesday, April 9, 2:45 p.m. Speaker, Lady Baden-Powell, "Guiding and Our Recent Tour." Soloist Mrs. Goodwin.

The Ladies' Aid of the Church of Our Lord, R.E., Easter tea and sale of work, in Cridge Memorial Hall, Tuesday, April 9 (3 to 6).

We Specialize in Ladies' Handbags for street and evening wear. McMartin's Leather Goods, 716 Yates Street.

Scout and Guide Rally at The Willows, April 13, 3 p.m. Adults, 25c; children, 10c.

Paisley Cleaners and Dyers. We call and deliver. Phone G 3724.

After German Air Attack on Berlin

Photo Shows Men Sweeping Out the Remains of Poisonous Gas, on the Morning Following the Sensational Practice "Air Raids" Over Berlin, Germany, as Hitler Announced His Conscription Decree.

PUBLIC SCHOOL LIFE IS SHOWN

Capt. A. J. Wilson, M.C., National Council of Education Lecturer, Here

Capt. A. J. Wilson, M.C., who has been in Canada for the past two months lecturing under the auspices of the National Council of Education, has arrived in Victoria, and is spending a few days here visiting with friends on the Island. Arrangements are now being negotiated for a public lecture to be given by him while he is here.

Captain Wilson was commissioned in the Regular Army, Queen's Own Royal West Kent Regiment, in 1916, at the age of eighteen, and served with great distinction in Macedonia, winning the Military Cross after being wounded in action. In 1919 he was sent out to India with his old regiment, being stationed at different times at Rawal Pindi, Kohat and Waziristan. Subsequently he was on active service with the Razmak field force.

Returning in 1925 to England, he retired from the army in 1930, and went to Germany for the purpose of studying German. On his return to England he was asked to undertake the organization of a tour of public school boys to New Zealand, under the auspices of the Public School Empire Tours committee; a venture that proved highly successful and led to an invitation from the National Council of Education to prepare a series of pictures of well-known British public schools, to be shown in connection with lectures.

"THIS ENGLAND"

This idea was extended eventually, until it furnished him with the material for his illustrated lecture series on "This England: As Seen in 1934," an intensely interesting series of films which covers practically every part of England and every phase of English life, including not only the public schools, but the churches and monuments of England, cottages and castles, manor houses and markets, well-known actors and actresses, Roman remains and the "trooping of the color" in 1934, apple orchards in Kent, military camp life, cricket at Lords, Petticoat Lane, and other widely diversified subjects.

Since he arrived in North America he has spent some time in the United States, where among other engagements he lectured for Columbia and Harvard Universities. One thing that very much impressed him was the quite evident admiration which the people of the United States have for the King and Queen. The most popular of his reels in Canada has been that of Windsor Castle and Eton and the one showing Lord Baden-Powell.

GOING TO VANCOUVER

Next week Captain Wilson has engagements to fill in Vancouver, where he will lecture in a number of the public schools in addition to his public lectures for the National Council.

The pictures, which he shows in connection with his lectures, were taken during many motor journeys through England, these being intended to show the people of the country in their home-setting, participating in age-long ceremonies and customs. Of special interest to school audiences are those showing scenes from the life of some of the great public schools for boys (Eton, Winchester, Shrewsbury and Oundle) and for girls (Westonbirt and Battle Abbey).

Suggested Construction — British Columbia, on several occasions, had taken up the question of a state-aided housing programme with the Federal authorities, joining similar representations by the building trades of Canada, Premier Pattullo intimated yesterday. The Premier commented favorably on Ottawa plans to work out a construction programme, and said this Province would be glad to participate, where possible.

Big Clock to Be Overhauled

The big clock at the junction of the Oak Bay and Uplands car line is to undergo a complete overhaul, according to an announcement by F. W. Francis, jeweler, yesterday. It is expected that it will be out of commission for approximately ten days before it is returned to a new position in the same locality. ***

City and District

Library Closed Sundays — The Victoria Public Library will be closed every Sunday until October 1.

Will Speak Today—J. S. Taylor, of Vancouver, Federal C.C.F. candidate for the Nanaimo riding, will speak at the C.C.F. Hall, Mount Tolmie, today at 3 p.m.

Wild Lilies in Bloom—An interesting speciment of wild lily has been found growing in the Cadboro Bay district by Mrs. H. S. Halton, Saanich. The stock contains four distinct blooms.

Youth Council to Meet—There will be a general meeting of the Federated Council of Youth next Wednesday at 8 p.m. at the Y.M.C.A. A. Whitfield will speak on "What Is to Be Done?"

Candidate to Speak—J. S. Taylor, C.C.F. candidate for the Federal Riding of Nanaimo, will address a public meeting in the Chamber of Commerce on Monday, at 8 p.m. Don Smith will also speak briefly.

Enters Contest—Miss Lillian Robertson was chosen by Lake Hill community late last evening to represent the district in the Island May Queen contest being staged in connection with Victoria's May 24 celebrations.

Council to Meet—The central council of the Saanich Ratepayers' Association will meet on Tuesday at 8 p.m. in the Tolmie School. Routine business will be considered and all delegates are urged to attend.

Building Home—At the Saanich Municipal Hall, a permit has been taken out for the erection of a home by Samuel Pace. The estimated cost of this five-roomed house is $1,600. It will be erected on Carey Road.

Board to Meet—School trustees will meet at the City Hall at 8 o'clock Wednesday evening. Improvements to Victoria High School grounds will be discussed. A report may be given on the proposed domestic science course for the high school.

Bureau Grant—Directors of the Victoria and Island Publicity Bureau, in a letter filed at the City Hall yesterday, ask that the grant of $25,000 be restored in order to hold and increase tourist business. The sum was cut from $25,000 to $15,000 last year. A request that audience be given a delegation was also made.

Important Session—The Saanich potato and vegetable growers will hold a public meeting tomorrow night at 8 o'clock at the Temperance Hall, Keating, to nominate a delegate to represent district No. 7, which includes the provincial electoral districts of Esquimalt, Saanich, Victoria and The Islands, under the British Columbia Coast Vegetable Marketing scheme. All registered growers are invited to attend.

Converging on Vancouver — While provincial reports yesterday indicated a lack of disorders in connection with the strike from National Defence relief camps, several hundred men were reported converging on Vancouver from Princeton, Chilliwack and other points on the Mainland. Approximately 90 per cent of the men remained in camp, into the operation of which Federal inquiry is now proceeding.

Annual Meeting—The Twentieth Century Young Liberal Association of Victoria will hold their first annual meeting in the Chamber of Commerce on Wednesday at 8:15 p.m., when the election of officers will take place. Alan Chambers, Federal candidate for Nanaimo riding, will take the chair. The guest speaker will be Denis Murphy, of Vancouver. Musical entertainment will be provided by Slim Hunter's Rustlers. The public is invited.

Will Cycle to Brentwood—Members of Vancouver Island Cycle Club will go for a ride to Brentwood Bay this afternoon. Women who are interested in taking this ride are invited to attend. The group will leave from the corner of Blanshard and Fort Streets at 2 o'clock. This is a preliminary to the big trek to Nanaimo on April 27, when the club will attend the rally of the Tourist Development Association of Victoria and Vancouver Island.

Back From Tour—After a most successful tour of the Western provinces under the auspices of the Federation of Canadian Clubs, Mrs. Jamieson, better known to her audiences as Edna Jaques, the Canadian poetess, has returned to Victoria. In the long list of her successful meetings during her recent tour, probably the most outstanding was that at Winnipeg, where the attendance for her lecture eclipsed all previous meetings held by the Women's Canadian Club in that city.

Astronomical Society — At the Royal Astronomical Society of Canada meeting next Wednesday at 8 p.m. in the Y.W.C.A., a symposium on the atmosphere will be given. The speakers and their respective subjects are: Miss Jorga Eek, "The Extent and Composition of the Atmosphere"; Miss Margaret Clay, "Optical Phenomena," and Miss Mira Oliphant, "Cloud Formations." Lantern slides and a display of sketches will be used to illustrate the various subjects. Prior to the symposium, Robert Peters will present his fourth descriptive talk on current celestial phenomena. The public is invited.

Geological Gathering—The Victoria Geological Society, which was organized as an outcome of the classes in mining and geology, held at the High School in February and March, has arranged to have its first meeting, since organizing, at Victoria College, tomorrow at 8 p.m. The lecturer will be the honorary president, Rev. Robert Connell, M.P.P., who will speak on "The Geology of the Southern Part of Vancouver Island." At the close of the lecture arrangements will be discussed for a field trip to give students of the mining course and others an opportunity to see some of the rocks in place that Mr. Connell will describe in his address. All interested are invited.

To Impose Sentences—Judge P. S. Lampman will hold court tomorrow morning when he will impose sentences in the case of Owen and Hugh Petticrew, who were convicted of having broken and entered the store of Walter Hobson in Esquimalt last January. Exact information as to any previous record against the accused will be presented. This will include any troubles in Canada and also in the United States. After disposing of these cases, His Honor will take a vacation, leaving this week with Mrs. Lampman for California en route to London, England, where they will be present at the Jubilee of the accession of the King to the Throne.

Obituary

CARSON — Many friends attended the funeral of the late Donald Peter Carson, which took palce on Saturday afternoon. Rev. J. H. A. Warr conducted the service, during which the hymn "O Safe to the Rock" was sung. "Safe in the Arms of Jesus" was also sung as a solo by Miss E. Jones. Interment was made in Colwood Burial Park, with the following as pallbearers: J. Bemson, J. Thorpe, M. Nicol, H. Hudson and E. E. Westcott.

GIBBARD—The funeral of Mrs. Mary Louise Gibbard, who passed away at the Royal Jubilee Hospital last Wednesday, took place yesterday afternoon. Relatives and many friends attended the service conducted by A. P. Blyth. The hymns sung were "There Is a Calm for Saints Who Weep," and "Long Hath the Night of Sorrow Reigned." The casket was covered with a profusion of beautiful flowers which bore testimony of the popularity of Mrs. Gibbard. The following acted as pallbearers: E. Bone, L. Bone, Ernest Bird, Arthur Bird, C. H. Rhodes and Major Clive Justice. The remains were laid at rest at the Royal Oak Burial Park.

LEISER—Funeral services for Max Leiser, who passed away Friday at St. Joseph's Hospital, will be held at 2 o'clock on Monday afternoon at Sands' Mortuary Chapel. The service will be conducted by Rabbi M. Berner. It will be strictly private. Interment is to be in the Leiser plot in the Jewish Cemetery here. It is requested that no flowers be sent. Mr. Leiser was born in Kerpen, Germany, and had lived in British Columbia since 1891.

DIXON—The funeral of the late Mrs. Madeline M. Dixon took place yesterday afternoon, the service being conducted in St. Mary's Church, Metchosin, by Rev. H. M. Bolton before a large gathering of friends. One hymn was sung, "Abide With Me." The remains were laid at rest in St. Mary's Cemetery, adjoining the church, and many floral offerings were laid upon the grave. The following acted as pallbearers: Major H. Meredith-Jones, J. J. Harte, E. P. Ashe, F. G. Waide, Fred Homer and Peter Whittaker.

BIG GAIN IN DEPOSITS

WASHINGTON, April 6 (AP).—A three-billion-dollar increase in bank deposits in the last six months of 1934 was disclosed today by officials of the Federal Deposit Insurance Corporation.

Buy . . . or Rent a Piano
A five years' guarantee goes with every reconditioned piano sold by Fletcher Bros. You can rent one of these dependable instruments and pay as little as $3.00 a month, and if at the end of six months you wish to own the piano, all the money you have paid will be credited on the purchase price. See us this week about this convenient piano purchase plan.
FOR ONLY **$3.00** A MONTH
FLETCHER BROS.
(Victoria) Ltd. 1110 Douglas Street

3 REASONS
WHY AN EXPERT SHOULD FIT YOUR GLASSES . . .

1. Only a trained and experienced optometrist can prescribe the glasses which will fit you accurately and surely. Poorly fitted glasses add to the discomfort of defective eyes.
2. If you already wear glasses you should have your eyes tested frequently to see if you need new ones, always keeping in mind that the change from old to new glasses is as important as the original fitting.
3. Your eyesight can be permanently impaired by imperfect glasses. They not only fail to correct the original defects but may result in additional deterioration.

BUDGET TERMS
Harold S. Timberlake
647 Yates St. (VICTORIA OPTICAL CO.) Phone E 2513
Twenty-Two Years' Successful Business

ATTENTION
TAXI GRAY LINE CAB TAXI
PHONE GARDEN 4151
RATES
25¢ First 8-10 of a Mile — 55¢ for 2 Miles 3-10
35¢ for 1 Mile 3-10 — 65¢ for 2 Miles 8-10
45¢ for 1 Mile 8-10 — 75¢ for 3 Miles 3-10
INSURED CARRIERS—ONLY PAY WHILE YOU RIDE

WOOD and COAL
STOVE OIL
J. E. Painter & Sons
PHONE G 5541
617 CORMORANT ST., VICTORIA

WANTED
GOOD USED CARS
QUADRA MOTORS
1314 Quadra St. Phone G 2921

First United Church
Quadra Street and Balmoral Road
Minister: Rev. W. G. Wilson, M.A., D.D.
Assistant Minister: Rev. Gordon G. Boothroyd, B.A., B.D.
SUNDAY SERVICES
11 A.M.—Dr. W. G. Wilson.
7:30 P.M.—Rev. Gordon G. Boothroyd.
SUNDAY SCHOOL
9:45 A.M.—Intermediates and Seniors.
11 A.M.—Primaries and Juniors.
MONDAY
8 P.M.—Young People's Society.

EASTER SUITS
WORTH **$40** FOR **$19**
Hope's stock for Spring suits is complete. Attractive offers and best tailoring. Wise shoppers are placing orders early.
Charlie Hope
E 5212 1434 Gov't St.

Social Activities and Notes of Personal Interest

Fashions Shown at Gay Tea Foretell Gay Easter Parade

Gowns and Hats by Plume Shop, Shoes Shown by Munday's, and Flowers by Custance Floral Co.

Admired by Over 300 Guests at Empress

MORE than 300 spectators attended the Spring Fashion Show held yesterday afternoon at the Empress Hotel by the Major John Hebden Gillespie Chapter, I.O.D.E., when suits, coats and dresses from The Plume Shop were on exhibition. Miss Jean Moody, Mrs. J. Allan Fraser, Miss Betty Bapty, Mrs. R. Lawrence Green, Mrs. Arthur Webster, Mrs. Denis Hagar, Mrs. J. B. Speck, Miss Dorothy Cameron, Miss Ena Henderson, Mrs. F. Auger, Miss Helen Crawford and Miss Rhoda Clark acted as mannequins, while in the wedding scene, which was the highlight of the afternoon, Miss Gwen Winsby took the part of the lovely bride.

As the hotel orchestra struck up the opening bars of "The Bridal Chorus," the bride, wearing a gown of lustrous ivory satin, made simply and on long classical lines with a sweeping court train, caused a decided sensation among the onlookers. She made a particularly beautiful picture, wearing a long veil of filmy net arranged with a coronet, and caught at the back of the neck with a strand of orange blossoms. She carried a sheaf of Madonna lilies, which, together with all the flowers carried by the bridal party, were supplied by the Custance Floral Company, and were very much admired.

BRIDAL ATTENDANTS

Following the bride was little Maureen Bray, a bewitching flower girl, carrying a basket of pink sweet peas and roses, and wearing a long frock of pink floral net, edged with a deep taffeta hem. In the wedding group Mrs. Arthur Webster was in a lovely frock of yellow taffeta, with which she wore a large hat of orchid mohair. Miss Crawford wore a graceful frock of green taffeta with a net cape edged with ruffles, and a tiny turban of green velvet flowers, edged with a stiffened lace veil. Mrs. Speck wore powder blue ninon, the skirt having inset godets of the accordion pleated ninon, which also formed the cape. Her hat was of pink lace straw.

Mrs. Hagar, as matron of honor, was in a graceful frock of hydrangea blue chiffon, the hem of the long skirt being edged with ruched taffeta. Her blue lace straw hat was trimmed with tiny French flowers, and on her wrist she wore a novel spray of real sweet peas. In the wedding party, composed of the other mannequins who had taken part in the show, were some striking gowns. Particularly noticeable was a black and white ensemble worn by Mrs. Green, and a floral taffeta by Miss Bapty.

Sports clothes shown by the mannequins were smart, and many lovely boucle knitted suits, each in a different color and style, so admirably suited the mannequins, that one almost felt that they belonged to them. This was true of all the gowns shown, the greatest possible care having been taken to choose the frocks best suited to the individual mannequin.

Among the tailored suits, navy blue—in fact, blues of all shades—predominated, and bright lipstick red was introduced as contrast in the shape of jaunty little Breton sailor hats, felts, cellophane, and straw and wool and straw combined. The handbags, too, were important accessories in creating just that right note of ultra-smartness, and these were all supplied by McMartin's.

SMART FOOTWEAR

As the beauty of any ensemble may be entirely ruined by insufficient attention to the choice of suitable footwear, this point was left in charge of Munday's Shoe Store, and their sports shoes of smoked elk, pigskin, sealskin, or of dark brown calf harmonized with the more severe lines of the tailored suits and coats. Navy blue, which is exceptionally smart this season, was shown in both pump and tie styles, and blue sandals, imported from the most up-to-date fashion centres in America, were shown with some of the blue frocks.

For evening wear there were lovely sandals of crepe and crepe faille, as well as silver kid combined with the plain materials. Many of them consisted of merely a sole with a cleverly-wrought strap effect, and were quite fascinating, as they showed beneath the full flowing skirts of the evening frocks. It was noticeable that the heels of the street shoes were considerably lower than in former years, thus insuring the maximum of comfort together with a "new" look.

SUMMER SUGGESTED

As one watched the entrancing parade of garden party and Summer frocks, one could almost wish that the hands of Time would revolve more quickly, for the color and delicate beauty of the dresses spoke of gardens filled with flowers on sunny days. One lovely frock, worn by Mrs. Speck, was of flowered ninon in delicate shades of brown, yellow and flame, worn with a long brown chiffon velvet sash, and the neck was trimmed with a semi-circlet of flame-colored velvet gardenias. With this she wore a huge hat of brown mohair trimmed with a cluster of flowers to match those on the frock.

Miss Jean Moody struck a note of contrast in a quaint "merry widow" creation of black taffeta, worn with a hat of the same material, the essence of chic. Mrs. Auger wore a charming frock made with an underslip of navy and rose check taffeta, over which was navy organza, made full and with soft folds. With this she wore a large navy blue hat.

Miss Crawford showed to advantage a smart redingote dress of black crepe with black and white plaid trimming, and a black hat made in the "honey-girl" style, an off-the-face model.

Among the most striking of the evening gowns, and these were particularly beautiful, was the floral crepe, combined with a petunia shade, worn by Mrs. Green. Miss Bapty wore a charming evening frock of forget-me-not blue taffeta made with a long evening coat of the same material, which reached to the hem of the dress. Miss Moody wore a flowered ninon of dainty design, and Miss Henderson appeared in a point d'esprit of a soft shade of blue. In striking contrast to the soft pastel shades was the deep cerise chiffon gown worn by Miss Cameron, an outstanding model. Mrs. Webster showed a pretty printed floral crepe gown, on the bodice of which the flowers were ornamented with diamente, which added sparkle and distinction.

Fashion Display Will Be Held at The Plume Shop

Tomorrow afternoon, between 2 and 6 o'clock, the Plume Shop will hold a special review of the gowns displayed in the Fashion Show, held by the Major John Hebden Gillespie Chapter, I.O.D.E., at the Empress Hotel yesterday. This review will be held on the main floor of The Plume Shop, with living mannequins showing the dresses to the finest advantage.

The following members of the I.O.D.E. have consented to act as mannequins: Mrs. Arthur Webster, Mrs. Lorne Green, Mrs. Denis Hagar, Mrs. J. Allan Fraser, Mrs. F. Augur, Miss Helen Crawford, Miss Dorothy Cameron, Miss Betty Bapty and Miss E. Henderson.

Receives New Appointment

—Photograph by Steffens-Colmer.

MISS JOAN HALLETT

Who has been appointed social worker with the Junior W.A. of the Jubilee Hospital. Miss Hallett graduated from the University of British Columbia in 1932, in Arts, later taking the social service course, and has been a worker at the Children's Aid, in Vancouver, for some time.

Clubs-Societies

Silver Tea Success

Great success attended the silver tea held recently at the home of Mrs. W. J. McArthur, 2290 Woodlawn Crescent, by the members of the Metropolitan Church Flower Guild. More than 100 guests were present. The programme was arranged by Miss J. Duncan. The decorations were arranged by Mrs. R. Snider and Miss Gertrude Snider. The door was opened by little Miss Olive Smith, dressed in an old-fashioned costume of yellow and green, and the guests were received by the hostess, Mrs. McArthur; Mrs. R. Hetherington, president of the guild; Mrs. E. F. Church and Mrs. E. W. Whittington. Those pouring tea were Mesdames W. E. Harper, A. J. Daniels, A. Read, H. D. Brompton, A. Parfitt and A. Lee. They were assisted by Mesdames J. Cullum, T. R. Berry, J. A. Pearce, S. Phillipson and Miss Hazel McPhee. Mrs. Nellie McClung delighted the guests with a reading. Solos were given by Mrs. A. Kier and Miss Louise Noble. Mrs. Morton Gough was the accompanist.

* * *

Rebekah Lodge

Mrs. L. M. Trethewey, president of the Rebekah Assembly of B.C., will pay her official visit to Colfax Rebekah Lodge No. 1, I.O.O.F., on Tuesday at 8 p.m. in the I.O.O.F. Hall. A banquet will be held at 6:30 p.m. Visiting members will be welcomed. A luncheon will be held in honor of the president on Wednesday at 1 p.m. in the private dining-room of the Dominion Hotel. For information, telephone E 0269 or G 7495.

* * *

Daughters of England

Princess Alexandra Lodge, Daughters of England, held its meeting in the Sons of England Hall, with Mrs. M. Porter presiding. It was decided to have a drill practice on the third Tuesday of each month, with the first on April 16, at 2 p.m., in the Sons of England Hall. Housie-housie was convened by Mrs. Elsemore and Mrs. Gorton, and refreshmints were served after the play.

* * *

Chiselers Club

The Chiselers Bridge Club was entertained on Friday evening at the home of Miss Olive Kilby. The guests of the evening were Miss Edna Fuller and Miss Edna Wallace. Prizes were won by Miss Mary Gootenko and Miss June Dickson. Refreshments were served by the hostess. The next meeting will be held at the home of Miss Gladys Pearse, Langford Street.

Local Council of Women

The regular meeting of the Victoria Local Council of Women will be held tomorrow at 2:30 o'clock in the Y.W.C.A. The work of the Local and National Councils will be discussed and voting for officers in the National Council will take place. It is hoped there will be a full attendance.

* * *

Conservative Club

The Women's Association of the Victoria Conservative Club will meet on Thursday evening at headquarters, Campbell Building, at 8 o'clock, when the regular business meeting will be held. It is expected that at 8:30 o'clock Mr. W. A. McKenzie will give an address. Members are urged to attend.

* * *

Bluebirds Sewing Circle

The fortnightly meeting of the "Bluebirds" Sewing Circle was held at the home of Mrs. Beadle, St. Lawrence Street. Refreshments were served at the close of the meeting. The next meeting will be held on Thursday at 8 p.m. at the home of Mrs. Restell, Bay Street, with Mrs. B. Rose as hostess.

* * *

Primrose Lodge

The Primrose Lodge of the Daughters of England will give an historical pageant, under the auspices of the James Bay Ladies' Aid, on Wednesday at 8 p.m., at the church. Such figures as: Boadicea, Florence Nightingale, Edith Cavell, Queen Elizabeth, Joan of Arc and Mary Queen of Scots will be presented.

* * *

Court Maple Leaf

Court Maple Leaf will hold a social entertainment following the regular meeting tomorrow. A number of local artists have been engaged to take part, after which refreshments will be served. A dance will follow. All Foresters and friends are invited. The meeting will commence sharp at 7:30 p.m.

* * *

Bowling Club Party

The Victoria Ladies' Bowling Club, together with the men bowlers, will hold an auction and contract bridge and 500 party tomorrow evening in the C.C.F. Hall, Fort Street. There will be good prizes and refreshments.

* * *

Junior Catholic League

The monthly meeting of the Junior Catholic Women's League will be held tomorrow evening at 8 o'clock in the library of the Bishops' Palace. All members are urgently requested to attend as there will be election of officers.

* * *

Columbia W.A.

The Columbia W.A. board meeting will be held in the parish hall, St. Saviour's Church, on Friday next, beginning at 11 a.m. At the afternoon session at 2 o'clock, Deaconess Simcox will speak on "The Guild of Health."

* * *

Britannia W.A.

The general meeting of the W.A. to Britannia Branch Canadian Legion will be held on Tuesday at 8 p.m. A social hour and entertainment will be held after the meeting. Refreshments will be served by members of the executive.

* * *

St. Mark's W.A.

The usual fortnightly meeting of St. Mark's Women's Auxiliary will be held on Tuesday at 2:30 p.m. in the parish hall, when Miss L. Sill, diocesan dorcas secretary, will give an address.

* * *

St. Mary's Ladies' Guild

Plans are well under way for the Jubilee guest tea to be held under the auspices of St. Mary's Ladies' Guild in St. Mary's Hall, on Tuesday, April 30.

* * *

Sea Scouts W.A.

The Cadboro Bay Sea Scouts W.A. will hold the monthly dance in the new Scout Hall on Wednesday. There will be refreshments and good music.

* * *

St. Aidan's Guild

Under the auspices of St. Aidan's Ladies' Guild, a daffodil tea will be held at the home of Mrs. George Haley, "Island View," Gordon Head, on Wednesday afternoon from 3 to 5 o'clock.

* * *

Women of the Moose

Victoria Chapter No. 25 will hold its business meeting on Monday at the hall, 1121 Blanshard Street, at 8 p.m. There will be initiation, and it is also quarter night.

* * *

Ladies' Aid Bazaar

The Ladies' Aid of the Church of Our Lord, Free Church of England, will hold an Easter sale of work and tea in the Cridge Memorial Hall on Tuesday from 3 to 6 p.m.

* * *

Victorian Order of Nurses

The regular monthly meeting of the Victorian Order of Nurses will be held on Tuesday at 2:30 p.m. at the home of Mrs. Goulding Wilson, 608 St. Charles Street.

* * *

St. John's Senior W.A.

St. John's Senior W.A. will meet in the guild room on Mason Street on Tuesday at 2:30 p.m. Visitors will be welcomed.

* * *

Metropolitan W.M.S.

The Metropolitan W.M.S. is arranging its tenth anniversary tea for Wednesday, April 24, at the home of Mrs. H. T. Knott.

* * *

King's Daughters

The annual district meeting of the King's Daughters will be held tomorrow at 8 p.m. in the Restroom.

* * *

St. Mary's W.A.

St. Mary's Senior W.A. will hold its monthly meeting in the Parish Hall on Thursday at 2:30 p.m.

HOLLYWOOD DANCE

A large crowd attended the dance sponsored by the Hollywood Club on Friday night at Margaret Jenkins' School auditorium. A four-piece orchestra supplied the music. Another dance is being planned for later in the month.

Weekly Dance Draws Crowd

Many of those who had attended the reception held by Their Excellencies the Governor-General and the Countess of Bessborough at the Empress Hotel last evening, wound up the evening by going to the supper dance at the Empress Hotel.

The ballroom was thronged, and among those present were Mr. and Mrs. F. Holmes, Captain and Mrs. T. Mathieson, Mr. and Mrs. J. Macallan, Miss D. Downes, Mr. C. Gann, Mr. R. Matier, Mr. W. Reade, Miss Mary Carlyle Hammond, Mr. John Rockingham, Mr. and Mrs. G. K. Thompson, Dr. and Mrs. P. A. C. Cousland, Mr. and Mrs. E. McCallum, Mayor David Leeming and Mrs. Leeming, Alderman Peden and Mrs. Peden, Alderman Luney and Mrs. Luney, Mr. and Mrs. John Baxter, Mr. and Mrs. J. H. Norton, Mr. and Mrs. F. J. D. Pemberton, Mr. and Mrs. W. P. D. Pemberton.

Mr. and Mrs. J. R. McIlree, Mrs. C. MacDougall, Major MacDougall, Captain Duff Robertson, the Misses Florence and Elizabeth Ruggles, Miss Margaret Lindsay, Mr. and Mrs. Guy Barcley, Miss Maidie Innes, Mr. David Hewlett, Mr. R. Piers, Mr. C. Hilton, Miss K. Rivers, Miss Isabelle Benson, Miss Daphne Pooley, Miss Margaret Galliher, Mr. and Mrs. K. McCarter, Miss Helen Crawford, Miss Barclay, Miss Rena Fleming, Miss Lucy Bryden, Lady Barnard, Captain and Mrs. Charles Loewen, Mr. and Mrs. Lytton Mara, Miss Marcia Prior, Miss Eleanor Heisterman, Miss Betty Bechtel, Mr. and Mrs. R. H. Edgell, Mr. and Mrs. R. Horton, Mr. and Mrs. R. Hall and party, Mr. and Mrs. J. W. Cameron and party, Mr. C. Logan, Mr. R. Wattie, Dr. Steele.

Hon. Gordon Sloan and Mrs. Sloan, Hon. Dr. K. C. MacDonald and Mrs. MacDonald, Hon. John Hart and Mrs. Hart, Miss Betty Ward, Mr. Walford and party, Mr. K. Winsby, Mr. L. Willoughby and party, Mr. J. A. Wallace, Mr. and Mrs. Gordon Cameron, Mr. D. Campbell, Mr. R. Tye, Mr. W. Lambert, Mr. L. Mallek, Mr. and Mrs. Luckhart, Mr. Malakoff and party, Mr. W. Rice and party, Mrs. Rhodes, Mr. Riley, Mr. F. Pease and party.

Party Follows Installation

Mrs. H. Whitney, provincial president, paid her official visit to Far West Assembly No. 30, C.D.L., on Thursday evening, in the New Thought Hall. Mrs. Whitney was accompanied by Mrs. G. Gardiner, past national president; Mrs. E. Stewart, national pianist, and Miss Ross, provincial second vice-president. The guests of honor were welcomed by Mrs. C. Cottell, president of the assembly, and each was presented with a beautiful bouquet of Spring blooms. A number of members of Assembly No. 5 attended. Miss Audrey Richmond was initiated into the assembly, after which the installation of newly-elected officers took place, as follows: President, Mrs. C. Cottell; first vice-president, Mrs. F. Briers; second vice-president, Mrs. Ken Richmond; recording and corresponding secretary, Mrs. D. Clarke; financial secretary, Mrs. P. Fitzsimmons; treasurer, Mrs. S. Foster; chaplain, Mrs. L. Noel; sergeant-at-arms, Mrs. G. Dalby; assistant sergeant-at-arms, Mrs. Don Smith; inner guard, Mrs. Creech; pianist and historian, Mrs. L. Stewart; press correspondent, Mrs. K. Richmond. The officers were installed by the provincial president, assisted by Mrs. Gardiner. A corsage bouquet was presented to each officer. Mrs. Whitney spoke on the accomplishments of the league and the aims and objects in the coming year.

GIFT PRESENTED

Mrs. Cottell presented Mrs. Whitney with a gift, as a token of appreciation from the officers and members of the assembly. The hall was decorated under the direction of Mrs. D. Clarke.

At the close of the meeting, a birthday party was held, it being the sixth anniversary of the asembly. The banquet table was artistically decorated with red tapers in silver holders, daffodils and fern, and was centred with a large birthday cake, the gift of Mrs. D. Clarke. The places of the guests of honor and newly-installed officers were each marked with a dainty place card in the form of small dolls fashioned from crepe paper in mauve and pink. Mrs. M. Ritchie, organizer of the assembly, cut the birthday cake, and wished the assembly every success for the future. The committee in charge of the arrangements was composed of Mesdames Wilson, Briers, Clarke and Foster. Assisting in serving were: Mesdames Fitzsimmons, Richmond, Dalby and Miss Haines.

Corticelli Service All Silk HOSE $1.50 PAIR
A.K. LOVE LTD.
View Street, Off Douglas

SAFEWAY STORES
DISTRIBUTION WITHOUT WASTE
ASK TO HAVE YOUR RELIEF SLIP MADE OUT TO SAFEWAY STORES IT WILL GO FARTHER
SAFEWAY STORES, LTD., 707 Fort St.

VANITIES

"Helen, you look like a 'sub-deb' again in that beautiful dress!"
"It is a beauty, isn't it? You know—if you want to forget your past birthdays—just get your dresses and gowns—at
TERVO'S
"APPAREL for the PARTICULAR"
722 YATES ST.

COFFEE TABLES
New Shipment
GENUINE TILE
$7.95
HOME FURNITURE COMPANY
825 FORT ST. E 9921

PRAISES NU LIFE
Dosland Kennels,
R.R. 2, Victoria, B.C.
Dear Sirs:
Would like to voice my praise for your Nu LIFE remedies. Your tonic and conditioner has proven itself invaluable and I strongly recommend it for any dog not in the best of condition.
Yours sincerely,
(Name on File)
For Sale at MacFarlane's, Hudson's, Burr's, Spencer's, Pet Shop
DOGS BARK FOR IT
Nu LIFE

H.M.S. Conway
School Ship
RIVER MERSEY
Designed to give a sound general and technical education to boys desirous of becoming officers in mercantile marine service. Nominations to cadetships Royal Navy and appointments as midshipmen Royal Naval Reserve. Fees £41 per term; three terms in year. Age of admission 13 to 16, inclusive. Only British boys admitted. Further particulars from F. M. HARDIE, C.P.R. Depot, Vancouver.

PERMANENT WAVES
Soft, lustrous curls with the new "Triple Combination Process"—by Powell—smartly styled to interpret your personality.
INDIVIDUALITY IN SERVICE AT MODERATE PRICES
Empress Hotel Beauty Salon Phone G 8111

JUNIOR AUXILIARY OF ST. JOSEPH'S HOSPITAL
Assisted by Knights of Columbus
CHARITY CABARET
EMPRESS HOTEL BALLROOM, Easter Monday, April 22, 1935
Len Acres' Orchestra Dancing 9 to 1
$3.00 a Couple
Supper Included Tables Reserved

DUNCAN'S GINGER ALE
2 DOZ. SPLITS DELIVERED FOR $1.00
NO CHARGE FOR BOTTLES · PHONE G1169

APPROVED LAUNDRY

Spring Cleaning and Easter
Now is the time to send your suits, dresses, curtains, rugs, etc., to be spruced up for Easter and Spring.
Telephone G 8166
New Method
CLEANERS & DYERS

If Your Goods Are Reliable
A DISTINCTIVE LABEL
Will Attract the Attention of the Buying Public.
We Execute Any Design or Combination of Colors.

SEE OUR SAMPLES
THE COLONIST
1211 Broad Street
Phone G 5241
PRINTING LITHOGRAPHING BOOKBINDING ENGRAVING

Bring in your old fur coat to be remade into the newest styles. Our prices are very low this time of the year. Pay for the job when you take the coat away next Winter.
Foster's
FUR STORE

Social Activities and Notes of Personal Interest

Solarium Receives Donations

The Queen Alexandra Solarium, during March, received donations from the following:

Mrs. E. Garrard, Victoria, jam; Pulford Harbor Women's Institute, Pulford Harbor, jam; Parksville Women's Institute, Parksville, two and a half cases of eggs; Mrs. Glossop, Mill Bay, eggs; Mrs. S. J. Taylor, 232 St. Andrew Street, three sweaters; Mrs. H. C. Saunders, 2833 Dewdney Avenue, engine and rails; Mrs. Powell, 1118 Pandora Avenue, books and scissors; Mrs. Young, 2849 Dewdney Avenue, two sweaters and three pairs knitted bed socks; Lady Lake, 1004 Terrace Avenue, dolls and materials for dresses; James Bannerman Hurst, 1823 Chambers Street, books; Mrs. Stevenson, 2068 Goldsmith Street, three tins jam; "Kokanee" Branch, Junior Red Cross, Balfour School, Balfour, B.C., St. Patrick's Day greeting cards; Anonymous, one bottle jam and two bottles fruit; Anonymous, cards, puzzles and scrap book.

Two Friends, a doll; Maple Leaf Branch, Junior Red Cross, Sardis School, pages of cutouts; Brian Goodwin, 735 Princess Avenue, books; Mrs. Barnsley, 99 Moss Street, cards.

CASH GIFTS

J. K. Hodges, manager Empress Hotel, for anonymous donor, $3.50; Mrs. W. J. Pendray, Victoria, $20.00; proceeds of collection box at Solarium, $12.06; Miss Phyllis Anthony and Miss Gwen Beril, 65c; Prince George Women's Institute, $25.00; Mr. T. Welch, 50 Menzies Street (active membership), $5.00; Provincial Chapter, I.O.D.E., $69.50; Florence Nightingale Chapter, I.O.D.E., $20.00; Mr. Justice H. B. Robertson, $25.00; Malaspina Chapter, I.O.D.E., $2.65; Howe Sound Women's Institute, $9.00; proceeds of collection box at Hudson's Bay Company, $7.04.

X-RAY FUND

Donations to X-ray fund sponsored by the Royal Oak Women's Institute, collected at the Solarium office: Hon. F. B. Gregory, $5.00; Mrs. R. H. Pooley, 1182 Old Esquimalt Road, $200.00; Mrs. Harry Bird, Hampton Court, $5.00; Alumnae Association of the Royal Jubilee Hospital, $25.00; Chilliwack Women's Institute, $5.00.

Ohio Exchange—The accident is believed to be entirely accidental.

Cleveland Paper—Thieves are believed to be responsible for the theft.

Headline in Toledo Paper—Blaze Is Laid to Combustion.

Kansas Exchange—His absence led to the discovery that he was missing.

On Committee of Cabaret

—Photograph by Hester Wilkinson.

MISS DAPHNE POOLEY

Who, as a member of the committee, is assisting with plans for the St. Joseph's Hospital Junior W.A. charity cabaret at the Empress Hotel on Easter Monday, April 22. The Knights of Columbus are working with the auxiliary in arranging the details of the cabaret.

NEW HIGH FASHIONS
NEW HIGH VALUES
FOR EASTER

New Dresses—New Silk Suits—
Formerly to $17.50—Reduced as
a Great Pre-Easter Special!

$10.95

REMEMBERING how VERY moderately Mallek fashions are priced in the first place . . . just consider what an opportunity such a reduction as this represents! Here's all that QUALITY . . . that EXTRA smartness and distinction for which Mallek's is so well known . . . at a price that takes all trace of extravagance out of being supremely well dressed! (Use our Budget Plan if you wish to pay in conveniently small amounts.)

Mallek's LIMITED
Ready-to-Wear and FURS
1212 Douglas St. E 1623

The Plume Shop
Famous for Style, Quality and Values
743-47 Yates Street Phone Empire 5621

EASTER OPENING

MONDAY AND TUESDAY
APRIL 8 AND 9

Unveiling the Picture for
SPRING, 1935

There's a thrill waiting for you when you see them . . . and a still bigger thrill ahead when you wear them. They're all flatterers . . . ready to make a picture of you.

Every garment from our Fashion Review will be shown again by living mannequins on the Main Floor, Monday, between 2 and 6 p.m.

You Are Cordially Invited

Social and Personal Notes

No-Hostess Party

Members of the commercial department of the British Columbia Telephone Company gave a delightful no-hostess dinner in the social room of the company, on Friday evening, when Miss Olive Rines, whose marriage will take place shortly, was the guest of honor. Miss Rines was the recipient of a handsome teakwood table and lamp, presented to her with the good wishes of her business associates. Those present were Mrs. W. Newcomb, Mrs. Erickson, Mrs. O. Fowler, Mrs. J. Taylor, Mrs. John Egan, Mrs. Connell, Mrs. Hudson, Mrs. H. Bourne, Mrs. Gosse, Mrs. H. Chisholm and Misses Alice Finder, Marie Stubbs, Jessie McQueen, May Hodgkinson, Dorothea Daniels, Kathy Carrie, Betty Schwartz, Margaret Rogerson, Iris Sheret, Doris Rawlins, Winifred Robb, Phyllis Winterbottom, Evelyn Hammond, Bessie Borrowman, Maidie Thompsett, Helen Stewart, Christine Wilson, Margaret Wilson and Edith Parsell.

* * *

China Shower

Miss Elizabeth Edwards entertained at tea and a china shower on Friday at the home of her parents, 1368 Hampshire Road, in honor of Miss Norma Porter, whose marriage to Mr. Alfred Hood will take place this week. The decorations were carried out in the Shawnigan Lake School colors, mauve and purple. The gifts weer concealed beenath a parasol of the same shades. The tea table was pretty with Spring flowers, and presiding at the urns were Mrs. G. A. Porter and Miss Gildea. Assisting in serving were Miss Audrey Tremayne, Miss Lois Pendray and Miss Doreen McGregor. The invited guests were: Mrs. G. A. Porter, Miss Gildea, Mrs. Keith Dorman, Miss M. Chattie, Mrs. G. D. Edwards, Misses J. Rain, M. Simes, D. Robertson, D. Garrett, Frances and Audrey Tremayne, Eileen Tomlin, Doreen McGregor, Calla Goldsmith, Jean and Catherine Macdonald, Lois Pendray, Ruth Moore, Peggy Hamilton, Dallas Homer-Dixon, Stephanie Campbell, Beatrice Baker, Diana Head and Kitty Lake.

* * *

Miscellaneous Shower

Mrs. J. Logie, Mrs. C. Gregory and Mrs. E. Andrews were joint hostesses recently at a miscellaneous shower, given in honor of Mrs. M. Trevorrow, formerly Miss Kitty Lang, of Trail, at the home of Mrs. Logie, 3124 Quadra Street. The gifts were presented to the guest of honor in a large green box, decorated with a mauve and yellow tulle bow, centred with a corsage of yellow roses and mauve sweet peas. The invited guests were Mesdames Showers, Blashfield, Curry, Browning, Prendergast, Nesbitt, Gregory, Cox, Knowlton, Ballantyne, Misses Cullum, Ross and I. Knowlton. Mrs. Trevorrow was a popular member of the 1928 graduating class of the Jubilee Hospital, and was married in Trail on March 30.

* * *

Bridge Hostess

Mrs. J. Baron, Queens Avenue, entertained with two tables of bridge recently. The prizes were won by Mrs. M. Townsend, first; Mrs. B. Gough, second, and Mrs. A. Miller, consolation. Tea was served later, with Mrs. B. Gough pouring. Others present were Mesdames I. H. Erb, H. Robinson, A. Gough, W. E. Skett and J. Baron.

* * *

Entertain at Bridge

Mr. and Mrs. H. L. Roberts, 512 Linden Avenue, entertained last night with five tables of contract bridge. The feature of the evening was a toast to Mr. and Mrs. Charles C. Cooper, winners of the British Columbia championship in the World Bridge Olympic, which was played on February 5, with Mrs. Roberts as captain. The invited guests were: Mr. and Mrs. Charles Cooper, Capt. Wilfred Ord, Mrs. J. Paterson, Mr. and Mrs. Allen Campbell, Mr. Colpman, Mrs. Danver: Osborn, Mr. and Mrs. James Watson, Mr. and Mrs. W. Press, Capt. and Mrs. Boyd and Mr. and Mrs. J. Sehl.

* * *

Birthday Party

In honor of Miss Agnes Spencer, fourteen of her friends entertained her at luncheon yesterday at Spencer's private dining-room on the occasion of her birthday. There were numerous presents, and a handsome cake decked the head table, which was gay with Spring flowers. Those present, in addition to the guest of honor, were: Mrs. J. W. Saunby, Mrs. Challenor, Mrs. E. Pratt, Mrs. T. Southern, Mrs. A. de W. Moore, Mrs. W. H. Whiteley, Miss Gilchrist, Miss E. Van Becker, Miss Blackley, Miss Cromarty and Miss Helen Moore.

* * *

At Beverley Hotel

Mr. Oswald Wardell, of Nanaimo, is a week-end visitor who is staying at the Beverley Hotel. Others registered at the hotel include Mr. and Mrs. C. E. Price, of Oakland; Mr. S. J. Bareus, of Manville, Alta., who is back from California; Mr. and Mrs. W. J. Porter and their son, from Vancouver, and Mr. and Mrs. J. Macauley, of Moose Jaw, who will be here for the next few weeks.

* * *

To Live in England

Mr. and Mrs. John Hogarth, 600 Gorge Road West, have left for Seattle to board the Ms. California Express, on their way via the Panama Canal to England, where they will live in future. Mrs. Hogarth was a member of the Hudson's Bay staff since the opening of the Victoria store.

* * *

To Visit in South

Mr. and Mrs. John A. Grant, of St Charles Street, will leave Wednesday afternoon for the Mainland, en route to California, where they will spend a month visiting their son-in-law and daughter, Mr. and Mrs. George S. Way, of San Francisco.

* * *

Surprise Party

A surprise party was held on Friday night at the home of Mr. and Mrs. Orchin, 122 Ontario Street, the occasion being Mr. Orchin's birthday. Court whist was played. A sit-down supper was served, the table being centered with lilies and daffodils and a birthday cake.

* * *

At Empress Hotel

Among visitors to Victoria yesterday who registered at the Empress Hotel were Mr. and Mrs. F. Gaertner and their son, of Boston; Mr. A. G. Balcer, of Montreal; Mr. W. M. G. Rait and Mr. W. D. Law, of Winnipeg, and Mr. W. Riley, of Toronto.

* * *

From Winnipeg

Mrs. Douglas Laird, of Winnipeg, is arriving in Victoria today and will spend several weeks at the Beach Hotel. Her daughter, Kathleen, who is attending Strathcona Lodge School, will spend the holidays with her.

* * *

From Comox

Mrs. G. P. Osler, of Comox, is spending a few days at the Beach Hotel.

* * *

Returning on Tuesday

Mr. Robert Scott, of York Place, who has been spending several months in the Hawaiian Islands, is expected to return to the city on Tuesday, aboard the Ss. Empress of Japan.

* * *

Sailed Last Evening

Mr. and Mrs. A. M. Campbell, of Vancouver, who spent some time visiting in the city, sailed last evening aboard the Ss. Emma Alexander on a holiday trip to Southern California.

* * *

Here for Few Days

Mrs. F. A. Fritsch, Mrs. K. A. Kennell and Miss Myrtle Clausen, of Portland, are spending a few days in Victoria. They arived yesterday and registered at the Windermere Hotel.

* * *

Here for Summer

Mrs. L. Southwell has arrived from San Francisco and will spend the next six months visiting here. She has taken up residence at the Oak Bay Apartments.

* * *

Afternoon Hosts

Mr. and Mrs. Guy Barclay, Island Road, entertained a few friends yesterday afternoon in honor of Miss Maidie Innes and Mr. David Hewlett, whose wedding will take place quietly at the end of this month.

* * *

Leaving for England

Mr. and Mrs. G. H. May, of West Saanich Road, with their three children and governess, have been spending a few days at the Beach Hotel before leaving tonight for England.

* * *

Leaves for England

Mr. Sidney Ashdown, of Deal Street, Oak Bay, who left here last Sunday, sailed from New York yesterday for England, where he expects to spend some weeks.

* * *

Return Home

Mrs. V. Rithet and her daughter, Miss Josephine Rithet, have returned to their home on Newport Avenue, after spending some time in California.

* * *

From Toronto

Mr. A. C. Rome, inspector of the Imperial Bank of Canada, is in Victoria, on his yearly visit from Toronto.

* * *

Leave for Mainland

Mr. and Mrs. Wallace McMillan, who have been staying at the Empress Hotel for several weeks, left last night for Vancouver on their way to Winnipeg.

* * *

Return From California

Mrs. G. N. Barclay and her daughter, Miss Joy Barclay, who have been motoring in California with their caraven, have returned from a most delightful trip.

* * *

Brockville Visitor

Mrs. Fred Beacock, of Brockville, Ont., is visiting in Victoria as the guest of her uncle and aunt, Mr. and Mrs. Frank C. Paterson, Craigdarroch Road.

* * *

Here for Week-End

Mrs. Newton Burdick, of Vancouver, is the week-end guest of Mr. and Mrs. A. C. Burdick, Rockland Avenue.

* * *

Toronto Visitors

Mr. and Mrs. S. Lorie, of Toronto, who have been enjoying an extended holiday in the South, are now visiting at the Empress Hotel.

* * *

From Pendleton

Rt. Rev. William P. Remington, of Pendleton, Ore., arrived here yesterday and registered at the Windermere Hotel.

* * *

Visitors Here

Among those visiting at the Strathcona Hotel are Mr. and Mrs. D. V. Higbie, of Buhl, Idaho, and George Goodall, of Winnipeg.

W. & J. Wilson
Men's and Boys' Clothes Since 1862
Ladies' Sports Wear — Dack's Shoes
1217-21 Government St. G 5013

Just Arrived!
Scores and Scores of
Imported Sweaters

THE new styles, the new shades the smart set is wearing in England. All of the very finest quality, of course, and notably moderate in price. It would be a pleasure to show you them.

Sweaters .....from $3.50
Twin Sets .....from $8.75

"I want some stuff for a dress for my dolly," announced a six-year-old maiden, who had walked into a draper's shop. The shopman smiled and made up a little packet. "How much is it?" she asked. "Just one kiss, my dear," said the shopman. "All right," said the maiden, "grandma told me to say she'll pay tomorrow!"

Do Your Feet Hurt?
Ask to see Mr. MacMurray. There is no charge or obligation.
MUNDAY'S 1203 Douglas Street

Every Fur Coat Should Be Cleaned After a Season's Wear

Your Fur Coat Cleaned and Relustred
THIS WEEK ONLY $2.50
Linings $1.00 Extra
PHONE G 4773 WE WILL CALL
Gordon Furriers
401 Jones Block Fort at Douglas

Made in England — Costumes, Swaggers and Coats
Made to Your Individual Measurements. An Early Selection Is Advisable
GORDON ELLIS, LTD. 1107 Gov't St.

Kitty McKay

By NINA WILCOX PUTNAM

The girl chum she doesn't believe in long engagements especially those long verbal engagements after marriage, which sometimes lead to battles.

Y.P.S. News

QUALICUM

The Qualicum Beach Society held its closing social of the season when the members were hosts to the Parksville Society. A programme of singing and readings with the visiting group giving instrumental numbers, formed an enjoyable part of the evening. Games and refreshments rounded off the latter part of the programme. A special business meeting will be held on Wednesday to deal with financial matters and future plans.

OAKLANDS

An interesting and profitable evening was enjoyed by the Oaklands Y.P.S. at the fortnightly meeting held in the Oaklands Gospel Hall. Mr. F. G. Hamilton presided. Mr. Dave Stewart conducted a short singing practice. Miss I. Mottishaw rendered a vocal solo, and a double quartette was sung by the young men. The remaining hour of the meeting was devoted to a Biblical examination contest on the Book of Ruth. Two teams of six girls and five boys were questioned alternately by the president on the details of the Book of Ruth. Miss May Veale was the winner and was presented with a book in appreciation of her mastery of the subject. Mr. Rowland Savage then concluded the session with a five-minute talk, emphasizing the Divine inspiration and the spiritual value of this beautiful story. The next meeting will be held on April 17, and will be a questions and answers night. All young people are invited.

CITY TEMPLE

Members of the City Temple Y.P.S. enjoyed a visit to the plant of the Canadian Bakeries, Limited, on Friday evening, following which they adjourned to the home of Mr. Ralph Holt, on McGregor Avenue, where refreshments were served. The members were reminded of the roller skating party on Tuesday. At the next meeting on April 16, there will be a debate between the Y.P.S. and the Originals Club.

CHINESE PRESBYTERIAN

The regular meeting of the Chinese Presbyterian Y.P.S. was held on Friday. The meeting opened by singing a hymn. A prayer was given by Miss Grace Lee. Following the worship period, Ernest Lowe and Wallace Lim each gave an interesting speech on "The Work of Our Young People."

Women's Institutes

LAKE HILL

The Lake Hill Women's Institute will hold a military "500" party in the hall tomorrow evening at 8:15 o'clock.

VICTORIA

A Spring social was held by the Victoria Institute on Friday. Mrs. E. S. Blair and her committee were responsible for the successful afternoon. An old-fashioned polka dance was given by Lorraine Stocker and Betty Joan Elworthy. Mrs. G. W. Chapman accompanied them. Misses V. Swan and P. Taylor gave a dialogue entitled "The Crystal Gazer." An interesting demonstration in manicuring was given by Miss Dorothy Blair. Tea was served from tables pretty with Spring flowers. A floral tea will be held on Thursday at 2:30 p.m., when another programme will be given. A demonstration of French silk flower making will be given. The monthly meeting will be held on Friday.

McDonald's
360 MOSS ST. 749 YATES ST.
"We Sell for Less"
MONDAY'S Cash and Carry Specials
BUTTER, First Grade ..... 3 lbs. 75c
The same First Grade Butter, 3 lbs. for 72c, if purchased with a 50c grocery order of goods not advertised.
Jelly Powders, Maximum, 6 pkts. 25c
Rogers' Syrup, 2's, tin..... 15c
Cottage Rolls, Whole Roll, lb.... 20c
Bread, 16-oz. Loaf 6c

WIN $10,000
Come in and let us tell you about the Selby Arch Preserver Shoe contest.
CATHCART'S
1208 Douglas St. G 6111

Pantorium DYE WORKS
Empire 7155
DRY CLEANING, DYEING

The Beautiful Derelict

by Carolyn Wells

CHAPTER VII

Pat Wayne went away with Demarest telling the United States attorney as they walked to the boathouse that he was sorry to have him leave.

"I'm not entirely out of it," Demarest said. "You may see me pop back at any time, if occasion calls for it."

"I fear, Mr. Demarest, this matter will not be quickly cleared up," Pat said.

"I think that, too. But you've got a big man in Fleming Stone, and if anybody can succeed he can."

"Yes, I feel that. But there's so litlte to work on."

"I have good men, who will also be looking into it."

"Now, you want to get over to New London in a motor-launch. Here you are. This is our boatyard man, Fred, Mr. Demarest. He'll take good care of you." Soon the United States attorney was off in a shuffle of spray.

Pat went slowly back to the house, and met Steve Holt, just returning from the club.

"Too bad, Holt," Pat said, "that you and Jane should be here in these troublous times. Do you feel like staying on, or would you rather be out of it?"

"Rather be out of it, much! But it can't be did. They told me at the club, I'll have to stay. The police will insist on my company and Jane's, too, for a time."

"Oh, I suppose so. I expect that's the routine. Then, Vera will have to stay, too."

"Yes, she and her hysterics. I suppose she thinks they are captivating. They get on Jane's nerves. I wish I could take Jane away. Is that Stone golliwog staying in the house?"

"Yes, he is," and Pat laughed in spite of his annoyance.

As they went into the house, Holt tried to slip through the hall and go on to his own rooms. But Dan called to him.

"Come in, a minute, Steve. We want you."

"Who wants me?" and reluctantly Holt drew nearer the group.

"I do, for a moment," said Stone. "Just a question or two. When did you see Barry Wayne last?"

"Why should I be asked that? What does it matter? I didn't kill the lad. Why should I? He and my girl are betrothed—would I kill the man she loved?"

"Go on, Mr. Holt," Stone looked at him without admiration. "Ask any more of those questions you wish. They are rhetorical, I take it. And when you have finished with them, please answer my question: When did you see Barry Wayne alive last?"

"Why, at breakfast, yesterday morning, just as all the rest did. What about it? Are you holding an inquest?"

"No, just asking a civil question, to which I'd like a civil reply."

"You won't get it from me, then. I had no hand in his murder, so I have no reason to be quizzed concerning it."

"Very well, you shall not be. I thought you might have some theory or opinion; you seem like a man who would. No matter, I'll not trouble you further. I think we won't take up the subject just now, though I must talk to you all, later on."

A figure came into view, a tall graceful figure, with long clinging draperies. "Vera the vamp," Stone thought to himself.

"I hope you will, Mr. Stone," Dan said. "While it is agony to think what must have happened to Barry, I want to get at the truth as soon as we can. And then there's Van Zandt's murder to be looked into. Will you tell me, now that Vera is not here, what, exactly, caused his death?"

"It is a simple, though not well-known principle. Metallic sodium. Unless he took it of his own accord, Mr. Van Zandt was given a dose of that mineral, and died from its effects."

"What are its effects."

"I hate to tell you, Mr. Wayne, but as the ladies are not here, I will say that it is one of the most fiendish deaths that can be brought about by a diabolical intent. The after symptoms, exposed by an autopsy, greatly resemble those left by stomach ulcers and are naturally ascribed to that disease. But the action of this poison, and the death of the victim are so terrible in their agony that it is undescribable. The effect of the sodium is like an absolute explosion, and collapse is almost immediate, though death may not follow for some hours. In Mr. Van Zandt's case, we cannot tell these times exactly, but there is no doubt that was the agency that brought about his death. As to Barry," he looked sorrowfully at Dan, but felt it was better to speak of the boy then, "he was hit or he fell, we do not yet know which, and the severity of the blow caused his immediate death. It is my hope and my belief that we can discover the perpetrator fo these terrible deeds, but so far I see no real clue."

"I'm sure you'll find one," said Pat. "Barry was my boy as well as his dad's, and the least we can do is to use every effort to bring punishment to his murderer."

"Yes," Dan agreed, "stop at nothing, spare no pains or expense, but track down that fiend who took my boy from me."

That night, Fleming Stone lay awake for hours, trying to see some ray of light on this darkest of all problems he had ever encountered.

The evening had brought no help of any sort. The dinner, irreproachable in food and service, was eaten almost in silence, and it seemed to Stone that the family had only just begun to realize the tragedy.

All had retired to their rooms early, and Stone in the pleasant suite he had chosen, tried to sleep, but found he could not do so.

Pulling on a small night light, he lokoed about him. He had three rooms, all facing the sea. The middle one was the bedroom where he lay in an old-fashioned four-poster of applewood. Not tall posts, but low ones, with balls atop.

On one side of this room was a large dressing-room, with complete, even luxurious bath. On the other side, a study or lounging room, as desired.

Each room had a door opening on a long veranda, which ran across the second story of the one-time inn, and just outside the windows hung the creaking sign, "The Stag at Bay."

Hearing it, Fleming Stone decided that if ever there was a stag at bay in that vicinity, there was one there now, and he was it.

He rolled out of bed, put on a mandarin coat over his pajamas, went into the next room, opened the door to the balcony and stepped out. There were many chairs, and he dropped down in a Boston rocker.

He forced his mind to go slowly over the crowded events of the day; to set them all down in orderly manner, lest he forget them.

But more, his thoughts came rushing about the people in the house, about their relations to one another, and about what had happened before he had come into their lives.

Had Vera and her husband been as deeply in love as she made it appear? Had Barry cared for Jane as desperately as she now intimated? Why, he asked himself, why did he have so strong an impression that it was a crime passionnel?

He knew these people scarcely at all, yet he was already imputing to them motives and characteristics that he knew not if they possessed.

Why should he doubt the affection of the married pair or the love of the betrothed couple?

Why? There must be some reason; something said or done or hinted, that told his subconscious mind of a state of things not ordinarily evident.

To reconstruct—but he had tried so many times to reconstruct, and could find nothing to work on.

Stone attacked what to him was the beginning. Barry and Van Zandt went on board the Mad Anthony at the yacht club. Not long after, they met their death. This was proved, the doctors told him, by the condition of the food in their stomachs. So, Stone told himself, either one or two of those men committed one or two of those murders.

Which man was more likely to be a murderer? Why, Barry, of course. Van Zandt would scarcely go on his friend's yacht with the purpose of killing him. Also, Van Zandt could neither sail a boat nor swim! In a fine plight he would be, afloat on the ocean in a yacht, with a dead body for company! Nor could the slight-bodied Van Zandt so attack the big, heavily-built Barry as to kill him at one blow.

No, if there was murdering done on the Mad Anthony, it was not Elkins Van Zandt who did it.

So much for logical reconstruction!

Because, of course, it was not Barry. A young man, of wealth, brains and good looks, just engaged to a lovely girl, is not going to kill a guest at his home for no imaginable reason whatever.

But somebody killed Van Zandt. Supposing it was somebody other than the two men known to be on board, then he must have come on the yacht, after she left the club. (He must see the club people about that.) Then, did one man kill both victims? Somehow it didn't seem so. And even yet, there was no real construction accomplished. Who could say that a criminal boarded the boat, gave Van Zandt a poisonous dose, which the victim took willingly, went down the hatch and killed Barry with a blow from some heavy club, and then departed from the Mad Anthony, leaving no incriminating trace behind.

Impossible!

But what was possible? What could be imagined, fancied or dreamed of that would fill the obvious requirements?

Stone frowned. A big case like this, with all sorts of tentacles reaching out in many directions, must give one something to bite on.

And it would—sonoer or later.

Stone laughed at himself for being up to his own bete noir—deducing without data. Why, he hadn't even searched the rooms yet!

Far down, at the end of the long veranda, a figure came into view, from around the corner.

A tall, graceful figure, with long, clinging draperies, so dark that they faded into the night, leaving, it would seem, only a white face peering ahead as the form came nearer.

"Vera the vamp," Stone thought to himself, and then, as she paused beside his chair and said "Mr. Stone," in a low voice, he rose and said, "Yes, Mrs. Van Zandt, you wish to speak with me?"

"I do, very much."

"Sit here, won't you?" and Stone drew a chair near his own.

(To Be Continued)

What Today Means

"ARIES"

If April 7 is your birthday, the best hours for you on this date are from 11:15 a.m. to 1:15 p.m., from 4:15 to 6:15 p.m. and from 9:15 to 11:15 p.m. The danger periods are from 6:15 to 8:15 a.m., from 1:15 to 3:15 p.m. and from 6:15 to 8:15 p.m.

Inspiration may prompt your actions on this date and it might be well to be guided by it. Yoy may hear something of importance which it may be well not to trust your memory to remember. If you are wise, you will take the precaution of jotting down the important details, so there will be no chance of your forgetting. It might be well to remember on this date that there are always two sides to every story, so do not form a hasty opinion, should you only hear one person's side of a controversy. There is some good in the worst of us, as well as some bad in the best of us, so it will be advisable not to condemn too readily an action on the part of a friend, which may be witnessed by you until the motive which prompted it is discovered. Married and engaged couples, as well as those seeking to find favor in someone's eyes, should be careful that by endless repetition they do not weary their listener to the point of exasperation.

If a woman and April 7 is your birthday, you should have a great deal of dramatic ability and a love for the theatre. If you feel impelled to act, do not make the mistake of doing so in the privacy of your home, for indulging in emotional scenes may be upsetting to the serenity a domestic atmosphere is supposed to possess. The little theatre movement, teaching elocution, or work in a dramatic school, or on the stage, should provide congenial employment. Temperamentality, if once cultivated, can become as fixed a habit, as any other undesirable one, and if once formed is hard to break, so avoid contracting it, if you wish for contentment. Mariage should prove both stimulating to social, as well as professional ambitions, and provide the means of your having a happy home.

The child born on April 7 probably, when it reaches its teens, will give evidence of being of a decidedly artistic nature. It will be very affectionate, as well as generous.

If a man and April 7 is your natal day, ambition will carry you far, unless something of an unforseen nature intervenes. Courage, as well as determination, probably will overcome most obstacles. Contracting, financing, banking, the theatrical profession, as well as manufacturing, are among the lines of activity, in which you should do well.

John Porarito was accused at New Orleans of escaping from jail, but he complained that he had been "kicked out." A warder was turning out tramps who had had a night's free lodging, when he came to Porarito asleep in his cell.

"Come on," said the warder, prodding him, "beat it."

"But—I—" John protested.

"Don't but me," said the warder, and kicked him out into the street.

Later he discovered that the man was a Federal prisoner charged with unloading alcohol from a ship.

Jane Dixon Says:

LETTERS TO JANE DIXON NOT ALL BROKEN-HEARTED ONES—THERE'S PLENTY OF HAPPINESS IN WORLD, TOO, IT SEEMS

Quite a number of happiness notes are scattered through the week's mail and how they are appreciated!

Sometimes I decide this column is a clearing house for all the miseries that flesh is heir to—broken engagements, marriages gone on the rocks, two-timing wives and husbands, stubborn sweethearts, young men who squander the best years of girls' lives and then rush off to the parson with the new loves who catch the fancy and the fish, too, before he knows he is hooked.

Just when I am feeling pretty low about the whole human lot, along comes a batch of cheers or a packet full of sunshine, and the world is once more a great big round red orange.

Dear Miss Dixon: I am a woman of thirty, have been married and divorced. I still live in the same town where my early married mistake was made. Everyone here knows me.

I hold a good position and am going to marry a young man from a very nice family. What I want to know is, would it be proper to send out wedding announcements. We are not going to have a home wedding. We are just going to slip away.—Amelia.

Answer: By all means send out wedding announcements since you are not asking your friends to participate in the marriage ceremony. Thank you, Amelia, for telling me about yourself and your young man, too. Here's hoping the sun will shine on your wedding day and keep shining all along the way.

PLEASANT IN-LAWS

Dear Jane Dixon: The young man I love has asked me to marry him. He is a doctor and in the short time since he graduated from medical school and served his interneship in the hospital he has built up a very nice practice that will enable him to maintain a comfortable home.

His parents live in a city in an adjoining State so I have never met them but he has asked me to visit them with him. They have written to me bearing out the invitation. They have also written to my parents saying they were happy to welcome me to their family. Do you think it would be all right for me to accept the invitation? —Laura.

Answer: Not only do I think it would be all right for you to accept, Laura, but I urge you to do so. It is evident from the attitude the parents of your fiance have assumed, that they have every confidence in their son. You're a lucky girl to have the prospects of such cordial and hospitable in-laws. Medicine is a notable profession. I hope you will enter marriage with the will to give your husband every assistance a young doctor needs and has the right to expect from his partner.

LET DAUGHTER CHOOSE

Jane Dixon: Our daughter is graduating from college this June and her mother and I are going to her graduation. I want to surprise them both by giving our young graduate a present she will be sure to like. Mother and I have already decided on one present, but I want to add another one on my own. Our girl likes travel. I thought of a ticket for a trip this Summer but I won't be able to get away and mother won't go without me. It would worry us both to have our daughter go any distance alone since she has never before gone without one of us. What's the answer to this problem?—Proud Dad.

Answer: Your daughter certainly chose a grand father. I can see that her parents are going to have the time of their young lives at her graduation.

About her present, why not give her a money order and allow her to decide what trip she would like to make? Write to any of the steamship or railroad lines, travel department, and they will send you information about their Summer tours. All the better companies organize student tours at special rates and employ men and women of culture and integrity who have charge of such tours. If there is a travel bureau in your town you can secure your information there.

It is difficult for parents to think of their children as grown-ups going into the world, without the loving hand to guide them every step of the way. But your daughter has reached that road which often must be traveled alone. A trip with student friends, under adult supervision, would be a marvelous vacation and the very finest graduation present I can imagine.

Dear Jane Dixon: Thanks for telling me how foolish I was acting. I quieted down as you advised, went on about my own business, and everything came out just as I wanted it to happen. We are going to be married the second week in May.—Grateful.

(Copyright, 1935, by The Associated Newspapers)

Hudson's Bay Company.

INCORPORATED. 2ND MAY 1670.

"Winner Value"---JUBILEE MUGS

First appearance in the City! Attractive Mugs as illustrated, King and Queen on one side and Royal Crest on the other. Made by one of England's leading potteries and endorsed by Their Majesties. Capacity, 10 ounces. Priced at only **25c**

See Them in Window No. 8 — China, Third Floor, "The Bay"

Easter Offerings for Thrifty Shoppers!

Store Your Furs at "The Bay"

We Collect Them
We Inspect Them
We Clean Them

—and all Summer long we protect them from fire, theft or moth damage, in our cold storage vaults. Phone "The Bay's" fur department at E7111, and get the particulars of this unique service.

Now Is the Time to Buy Furs!

Lapin and Caracul Fur Capes

These are the very LATEST to wear over your new Spring dress or suit. Short or waist length . . . novelty ties . . . stand-up collars. Brown, beige, platinum.....$10.95, $14.95, $25

Lapin Trotteur Coats

The new Sport Coat that's taking the country by storm! Stunning new styles. Beige, eel grey, Havana, brown, Kaffir brown.....$39.50

Lapin Swagger Coats

Three-Quarter-Length Swagger Coats, featuring new collars and swanky pockets. Kaffir brown or black. Priced at.....$49.50

Furs, Second Floor, "The Bay"

TWILIGHT RECITAL

of the Beaver Club Singers at the City Temple Sunday Afternoon 3 o'Clock

The Beaver Club Singers won first honors in the B.C. Musical Festival, 1934.

3-Piece Knit Suits

New models with hip-length and finger-tip jackets (with collars). Beautifully tailored . . . slenderizing in appearance. The pullovers are in contrasting colors. Straight-cut skirts. Glorious new shades. Sizes 34 to 46 ..... **19.75**

Second Floor, "The Bay"

WINDOW SHADES

MADE-TO-ORDER at a Three-Day Special Price

Made from a light sand-colored English cloth—a cloth that requires no washing, as it will sponge off clean. Hangs and rolls up straight. Below are listed the special prices for Monday, Tuesday and Wednesday.

Size 36 in. x 5 ft. 6 in.	Each	98¢
Size 42 in. x 5 ft. 6 in.	Each	$1.45
Size 45 in. x 5 ft. 6 in.	Each	$1.73
Size 48 in. x 5 ft. 6 in.	Each	$1.83
Size 52 in. x 5 ft. 6 in.	Each	$2.43

Be sure to bring your measurements with you.

Other widths and lengths in proportion.

Third Floor, "The Bay"

Staples

CHARIOT SHEETS — Made to our own specifications, these sheets ensure the utmost in wear. Free from filling . . . fine texture. Size 70 x 99. Pair ..... 2.95; Size 80 x 99. Pair..... $3.50

CHARIOT PILLOW CASES — These match the sheets mentioned above, and carry the same guarantee of satisfaction: 42-inch. Each..... 29c

WHITE TURKISH TOWELS — White, with pastel colored checks or stripes. Size 26 x 46. Each 49c

WHITE FLANNELETTE SHEETS — Heavy sheets in a soft, nappy finish. Size 66 x 90. Each ..... 98c; Size 78 x 90. Each..... $1.19

LINEN DAMASK SETS — Cloth, size 52 x 70, and 6 Napkins. Finished with colored borders of blue, green or gold 2.95

PURE WOOD PLAID BLANKETS — Size 68 x 84, for double beds. Novelty plaid effects. Woven from thoroughly scoured, pure wool yarns. Pair... 8.95

MATTRESS PROTECTORS — Size 56 x 75. Protect your mattress with one of these. Made from a heavy, unbleached cotton..... 1.29

Orphanage Linen Shower April 11

Donations of unbleached sheets, colored turkish towels, pillow cases and bedspreads will be appreciated. Put your donations in the hamper at the Staple Dept., Street Floor, "The Bay."

Woollen Dress Fabrics 1.95

A great range, including fleck tweeds, cheviots, diagonals, pastels, nubb effects and others. All 54 inches wide. Make up a smart outfit at a reasonable outlay!

Street Floor, "The Bay"

Natural Curls

—no they're not, but who's to know . . . a Permanent at "The Bay" will give your hair that soft, "natural curly" look that you desire! Obliging service and up-to-date equipment. A Permanent Wave complete with haircut, shampoo and finger wave for $4

Monday, Tuesday and Wednesday mornings, refreshing Shampoo and Finger Wave for..... 75¢

Beauty Salon, Mezzanine Floor, "The Bay"

For Your Bridge Party

BRIDGE NOVELTIES — A large assortment, including Ash Trays, Scottie Dogs with pencils attached, Cigarette Boxes and individual Ash Trays..... 35¢ to ..... 75¢

BRIDGE TALLIES — A gay new selection to choose from, including Easter Tallies, Table Sets ..... 10¢ and 15¢

BRIDGE SCORE PADS — For auction or contract bridge, 5¢ and ..... 10¢

PLAYING CARDS — Linen-finish cards . . . gilt edges. Attractively designed. Single packs ..... 75¢

PLAYING CARDS — Standard bridge size. Smart designs . . . gilt or silver edges. Double packs...$1.00, $1.50 and $2.00

Street Floor, "The Bay"

An AMAZING Offer
TRY the new RCA VICTOR Globe Trotter Radio in your own home to-night AT OUR EXPENSE

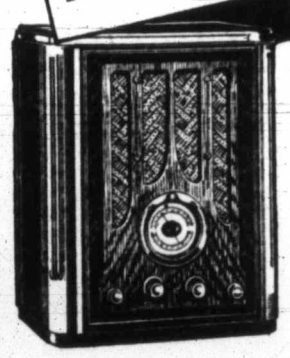

CANADA'S LARGEST SELLING SHORT-LONG WAVE RADIO MODEL 118—

$69 $5 DOWN

We want you to know what proven Globe Trotter performance really means in finer, more satisfactory all-wave reception. Frankly, we know of no better way of proving it to you than through this home test at our expense. You'll be glad to know that under our special terms plan there's a liberal allowance on your present radio.

Radio Licences Now Available — Third Floor, "The Bay"

See Friday's Times or Saturday's Colonist for Monday Values in Service Groceries

MEATS

Phone Your Order—It's Quick and Convenient

BEEF SAUSAGE — Freshly made, per lb. 10c

SIRLOIN STEAK — Juicy and tender, per lb. 25c

STEWING BEEF — Lean and boneless, per lb. 13c

Groceteria

MONDAY AND TUESDAY SPECIALS

P. & G. Soap. 7 bars..... 25¢
Liquid Veneer, pint size, at, per bottle ..... 19¢
Pard Dog Food, 1-lb. tin..... 9¢
Christie's Royal Cream Sodas, 1-lb. packet ..... 10¢
Cut Macaroni, per lb. ..... 5¢

TEA. Fine Indian Blend, per lb. ..... 35¢
COFFEE. Freshly ground, at, per lb. ..... 19¢

Royal City Tomato Juice, 11-oz. tin for ..... 5¢
Strawberry Jam, Beach's, 4-lb. tin for ..... 39¢

BUTTER. First Grade, 3-lb. lots for ..... 79¢
BACON. Smoked, lb. ..... 23¢
CHEESE. Mild Canadian, at, per lb. ..... 16¢

FREE: 1 Regular packet RINSO with 2 cartons SUNLIGHT SOAP for ..... 35¢

African Sultanas, Reclaimed, 2 lbs. for ..... 25¢
Magic Baking Powder, 8-oz. tin for ..... 19¢
Note the New Low Price!
Finest Australian Pastry Flour, 10-lb. sack ..... 27¢

EXTRA SPECIAL
ROBIN HOOD OATS, Non-Premium, large pkt. for..... 15¢
(Limit 3)

Oxydol, large packet ..... 19¢
Shinola Wax. To clear, per lb. tin for ..... 19¢

YOUR HOME SHOULD HAVE ONE OF THESE

Compeer Ranges

With 1,000 Lbs. of Coal **$45**

$10 Down—Balance Arranged

Here Are the Outstanding Features:

- Ivory enamel finish.
- Large, roomy oven.
- Steel body, nickel trim.
- Well-proportioned firebox, heavily lined.
- Adjustable oven damper.
- Cooking top, 4 large and 2 small holes.

SEE THEM ON MONDAY — Third Floor, "The Bay"

Social Activities and Notes of Personal Interest

Royal Couple Will Return Next Sunday

LONDON, April 6. — The Duke and Duchess of Kent will be back in London, April 14, and their new home, No. 3 Belgrave Square, is practically ready for the attractive housewarming parties that the young couple will give. They are to spend Easter at Windsor with the King and Queen, and will then take up residence at No. 3, when they will give a series of family parties, one of which will be attended by the King and Queen.

The problem of what to do with the thousands of wedding presents has been solved temporarily by removing all that can be used to Belgrave Square and leaving the rest at York House.

SILVER FOUNTAIN

The French period furniture at No. 3 has been replaced by wedding presents of Chippendale and Sheraton. The Duchess' bathroom is in black and silver. The bath is set in a silver alcove, and on the walls above it is painted a silver fountain against a black background, which gives the illusion that it is spraying into the bath. The curtains are waterproofed silver.

A small ante-room with a glass floor, lit from underneath, leads to the Duke's apartments. The Duchess' boudoir at the back of the ground floor has a small balcony overlooking a garden. The walls have been made of stripped pine and lined with bookcases. Damask curtains match the wood.

Weddings

HOWLETT—GRIEVE

The marriage of Eileen Pinnington, daughter of Mr. and Mrs H. I. Grieve, Courtenay, and Mr. Frederick R. J. Howlett, of Victoria, was solemnized on Thursday evening, at 8 o'clock, in the Salvation Army officers' quarters, 850 Cormorant Street, Adjutant L. Ede officiating. Several Salvationists and personal friends attended and a reception was held immediately after the ceremony. Miss Martha Allison was the bridesmaid and Mr. W. A. Wright the groomsman. Both contracting parties being Salvationists, the Salvation Army form of marriage service was used, and they wore the regulation uniform. The bride and bridesmaid wore additional white shoulder sashes. The beautifully decorated two-tier wedding cake was made by the bride's mother. After a short out-of-town visit, Mr. and Mrs. Howlett will reside on Leach Street, Saanich.

Convener of Guild Springtime Bazaar

MRS. GEORGE MILES

PRESIDENT of the Woman's Parish Guild of Christ Church Cathedral, under whose auspices the Springtime bazaar will be held in the gymnasium of the Memorial Hall on Wednesday afternoon at 2 o'clock. There will be novelties, useful articles, home cooking, linen, candy, a curio stall, flowers and plants, and afternoon tea.

LUXTON AND HAPPY VALLEY

The regular monthly meeting of the Luxton and Happy Valley W.I. will be held on Tuesday evening at 8 o'clock. Miss Thornley, V.O.N., will address the meeting. A card party will be held at Luxton Hall under the auspices of the Luxton and Happy Valley W.I., on Monday at 8 p.m. There will be bridge and five hundred.

PHILHARMONIC SOCIETY

There will be a rehearsal of the Victoria Philharmonic Society's chorus on Tuesday evening. Members are asked to make an earnest effort to attend.

"Buddhists," wrote little Winnie in her general knowledge examination, "are people who are interested in buds."

Royal Oak Institute Aids Fund

The Royal Oak Women's Institute has collected donations as follows for the fund for X-ray equipment at the Queen Alexandra Solarium:

February — Arthur Chapman Chapter, I.O.D.E., Trail, $10; Daughters of Empire, Glacier Lodge No. 96, Burnaby, $5; Douglas Chapter No. 34, O.E.S., Vancouver, $10; Malahat Lodge 107, A.F. & A.M., broadcast for concert, $10; Brig.-Gen. H. T. Hughes, Royal Oak, $2; Hugh Little, Royal Oak, $5; Toby Oldfield and David Welsh (from a sale), $2.

March—Saanich Central Liberal Association, $10; Daughters of Empire, Bastion Chapter, Nanaimo, $5; Mount Ida W.I., Salmon Arm, $5; Cannort Women's Institute, Sardis, $5; Upper Camp River Women's Institute, Chilliwack, $12; Robert Porter & Sons, Limited, $10; John Reeves, Royal Oak, $1; Misses M. and K. Butt, Royal Oak, $2; Royal Oak Institute (collected), $10.

I.O.D.E. Activities

H.M.S. Resolution Chapter

H.M.S. Resolution Chapter will meet on Tuesday evening at 8 o'clock at the home of Miss E. Barrowclough, 1833 Beach Drive. Plans will be made for the daffodil tea at the home of Mrs. Crowe Baker.

Sir M. B. Begbie Chapter

The regular meeting of Sir Matthew Baillie Begbie Chapter will be held at headquarters on Friday at 2:30 p.m.

Mary Croft Chapter

The Mary Croft Esquimalt Chapter will meet tomorrow afternoon at 3 o'clock at headquarters for the monthly meeting.

Sir M. B. Begbie Chapter

The Sir Matthew Baillie Begbie Chapter will hold a bridge party on April 26 at Spencer's dining-room at 2:30 p.m. Tea guests will be welcomed at 4 o'clock. Reservations for bridge may be made with Mrs. C. Teasdale, Empire 8589; Mrs. R. McCaw, Empire 3646, or Mrs. W. Barrowclough, Empire 0579.

ENGAGEMENTS

GRANT—MOSER

Mr. and Mrs. Leon Moser, 2318 Douglas Street, announce the engagement of their second daughter, Mary Madeline, to Mr. Michael Patrick Grant, second son of Mr. and Mrs. Alex. Grant, 2317 Blanchard Street. The wedding will take place on April 22 at St. Andrew's Cathedral.

CODE—RINES

Mr. and Mrs. L. D. Rines, 623 Moss Street, announce the engagement of their youngest daughter, Patricia (Patsie), to Mr. Ernest B. Code, of Seattle, only son of Mrs. E. E. Code, Linden Avenue, Victoria, and the late Mr. E. E. Code, of Victoria and Winnipeg. The wedding will take place early in May.

COOK—McDOWALL

Mr. and Mrs. R. McDowall, of Fort Street, Victoria, announce the engagement of their only daughter, Ivy Gladys, to Mr. David Cook, son of the late Mr. D. J. Cook, Victoria, the wedding to take place early in May.

A Pair of Bonny Kiddies

—Photograph by Gibson.

GERALD R. GUEST — GLORIA J. GREGG

Here are two attractive little people: Gerald Richard Guest, who is the son of Mr. and Mrs. G. S. Guest, 1135 Yates Street, and grandson of Mr. and Mrs. Richard Guest, of Holland, Manitoba, and of Mr. John Quinn, of Glasgow, Scotland. Gerald Richard is just a year old. The fascinating little miss is Gloria June Gregg, who has just celebrated her second birthday, the daughter of Dr. and Mrs. D. H. Gregg, of Chicago, Ill., and with her parents is expected in Victoria shortly to visit her grandparents, Mr. and Mrs. H. Webster, Moss Street.

Jubilee W.A. Tag Day Is Successful

A total of $541.01 was collected by the Women's Auxiliary of the Jubilee Hospital at the tag-day held yesterday.

The undertaking was well organized under the general convenership of Mrs. John Phethean, who, at headquarters (Harte & Orme's, 712 View Street), had the assistance of Mrs. Henry Heisterman, Mrs. Crimp, and Mrs. L. G. W. Tallamy. Thirty-six taggers did splendid volunteer work at the various stations in the down-town area, the first of the collectors going out at 8:30 a.m., and the last boxes being delivered at the headquarters at 4 p.m. Much assistance was given by those who lent cars, S. J. Drake, Mrs. Roberts, Mrs. Hermann Robertson, and Mrs. Dillabough.

The money was counted by Mrs. Phethean; the treasurer, Mrs. T. G. Sheppard, and members of the staff of the Bank of Montreal.

Anglican Young People

ST. MARK'S

The regular meeting of St. Mark's Association was held recently, when Miss Murray gave a talk on amateur dramatics. A card party will be held at the home of Mr. Bridges tomorrow.

The weekly meeting of the Christ Church Cathedral Association took the form of an April Fools' party and was arranged by Group 2. Tickets are now availble for the concert to be held on Saturday, May 11, and members are reminded of the dance arranged for Friday, April 26, in the K. of C. Hall. As the gymnasium will be occupied on Friday, April 12, the branch will have its usual basketball and badminton on Thursday evening, April 11.

C.G.I.T. Notes

LEADERS' COUNCIL

The monthly meeting of the Leaders' Council of Greater Victoria will be held on Tuesday evening, April 16, in the form of an Easter banquet at the Y.W.C.A., at 6:30 o'clock. The theme will be in keeping with Easter, and music and an inspirational message will be given. This meeting will be open to all C.G.I.T. leaders, directors of girls' work, and teachers of 'teen-aged girls' Sunday school classes and others interested in the work. All those who are contemplating attending this event are asked to notify Miss Lilian Parfitt, chairman of the council; Miss Lauretta McCall, Miss Minnie Beveridge, or Miss Olive Lynn, secretary of the council (E 6601), by next Saturday.

The C.G.I.T. department of the Emmanuel Baptist Church is holding an informal Easter Fellowship evening on Friday, April 12, at 7:45. The Easter message will be given in song and story, and at the conclusion of the programme refreshments will be served. A collection will be taken in aid of the missionary fund of the church.

Many Enjoy Annual Tea

The Anti-Vivisection Society held another of its successful annual silver teas yesterday afternoon at the Balmoral Hotel, the affair being productive of effective propaganda, a useful collection to be used in the work, and an enjoyable programme.

In his role as chairman, Geoffrey Kitto referred to the Cancer Research Fund, stating that all branches of the Anti-Vivisection Society throughout Canada had expressed objection to this and had circularized the House of Commons and the Senate to this effect.

Mr. Kitto also thanked the many friends who were supporting the work of the local society, including the artists who assisted in the afternoon's programme, and the management of the Balmoral Hotel for lending the room. These were Miss Sheila Conway, who delighted the audience with three vocal solos, "Music When Soft Voices Die," a French folk song and "Johann" (Grieg), in all of which she was most ably accompanied at the piano by Miss Grace White; and two small dancing pupils of Miss Florence Clough, Nedra Mitchell and Ilace Roskelly, who showed a delightful sense of rhythm in their graceful pierrot and pierrette dance.

Mme. Vivenot had charge of the receipts of custom; Miss Nellie Wyles looked after the guessing competitions, and Miss Kitto was in general charge. The bridge cloth donated by Miss Ewing was sold to Mrs. B. T. Leigh, and Mrs. A. Booth won the book donated by the Millenium Guild, New York.

The tea arrangements were admirably convened. About eighty guests were present.

Y.W.C.A. Notes

Meetings scheduled for the week are as follows:

Monday, 9:30 a.m.—Staff meeting.

Tuesday, 2:30 p.m.—House committee.

Thursday, 2:00 p.m.—Annex committee.

Thursday, 2:30 p.m.—Finance committee.

Thursday, 7:30 p.m.—Pirates and Versatile Clubs.

Friday, 2:30 p.m.—Board of directors.

CLUBS

The Pirates and Versatile Clubs are busy planning a mother and daughter evening to take place next Friday at 8 p.m. All club girls and their mothers are invited to be present.

GYM CLASS

The Business Girls' Gymnasium Class will continue to meet on Wednesday nights at 8 o'clock until May 1. Classes for the Fall are now being considered.

HOUSEHOLD TRAINING COURSE

The household training course is well under way with classes being conducted at the Victoria West School and the Y.W.C.A. Classes in child care are being given by Miss Ethel Thornley, of the Victorian Order of Nurses, and Miss Esther Latimer is conducting the classes in cooking and household management.

The Victoria and Island Branch Canadian Authors' Association will meet, Thursday, at 8 p.m., in the Women's Institute rooms, 635 Fort Street. Mr. Alan Crawley, whose talks over CKY, Winnipeg, were for several years a feature of the Canadian Radio Commission broadcasts, will speak on "The Romance of Words." Besides regular features of the programme there will be vocal solos by Miss Constance Elford and reading by Miss Elma Morbey.

Shows Ability as Artist

Mrs. Annie L. Gillespie at Her Easel

By GLEN PERRINS
Central Press Correspondent

AT seventy years of age, when most people consider themselves too old to further pursue a hobby, much less adopt one, Mrs. Annie L. Gillespie, cataloguer at the Brigham Young University, Provo, Utah, took up painting.

Today, after eight years with the brush, she has achieved ability as an artist that is considered remarkable for one not only aged seventy-eight, but any age, according to critics and professors of art. Moreover, she is finding a market for her spare-hour hobby.

At first she painted pictures for her family and friends, giving them away, but as her fame has spread, other people, and some from distant places, wanted a Gillespie picture. "I couldn't think of selling them at first," she says, "but I learned people really desired them and I decided to do it.

"Two years from now I'm going to take a year's leave of absence and go to an art school—perhaps to California. For years I've been looking forward to a time when I could paint as much as I wanted. I'll do it then."

Mrs. Gillespie has produced more than 100 paintings since she began her work.

Rugby Dance To Be Held Next Month

May 10 is the date set for the annual Fifth (B.C.) Coast Brigade Rugby dance, which will be held at the Empress Hotel in full military style.

At a recent meeting of the Firth Regiment Rugby players and their followers, Major Russell Ker, Major Diespecker, Charlie Morton and Edward S. Blair were put in charge of the directing committee of the dance, under which will work Dan Doswell, Bert Buller, Walter Stipe, Cyril Doheny, T. Fatt, Alec Gaunt and Jack Ferguson.

Plans for the dance are being discussed and the standing committee will be assigned to its various duties shortly. There will be a popular seven-piece orchestra to supply the music, and it is expected that there will be several entertainment intermissions. Tickets for the dance may be secured from any member of the committee or Rugby players of the Intermediate and Senior Divisions.

"THE CHILD"

By REGINALD H. WIGGINS, M.D., C.M., L.M.C.C

DIET FOR THE SCHOOL-AGE CHILD

Breakfast—Cereal, either oatmeal, cornmeal, rice, Wheatena, Cream of Wheat, Malt Breakfast Food or Shredded Wheat, each to be sampled every few days. A cup of milk or cocoa. Bread, toasted wholewheat, graham or corn bread. Eggs or bacon (a couple of rashers). Fruit, a baked apple, stewed prunes or apricots, an orange, grapefruit, or banana.

Dinner—To be ready at 12:30 sharp. Meat, vegetables, bread and butter and dessert. The meat may be chosen between a lamb or beef stew, roast beef, cod or other salt-water fish, or fresh-water fish. Occasionally there may be a more expensive treat, roast lamb, lamb chops or chicken. Vegetables, spinach, chard, beet tops, greens, carrots, beets, boiled onions or lima beans. Less frequently, the more expensive ones, peas, squash, celery, asparagus or cauliflower. One fresh leafy vegetable and one of the other variety should be given daily. Bread (see breakfast). Desert, cooked fruit, cereal pudding, rice, bread pudding or custard, with ice cream as a treat.

Supper—Started off with soup or cereal or an egg, then a salad, followed by milk, bread and butter and cooked fruit. Vegetable soup made from split peas, beans, or any fresh vegetable. Meat soup is always thickened with rice or barley. Salad is made from lettuce, celery, tomatoes, young cabbage, cooked vegetables, or cut orange, apple, banana, grapefruit, figs or dates with lettuce and apple. Plain cake or cookies.

An attractively prepared meal is a splendid cocktail for children.

Next Article: "Preparing Salads and Vegetables."

Linen Shower at Orphanage to Be Held Thursday

The annual linen shower of the Protestant Orphans' Home will be held on Thursday at the Home on Hillside Avenue and Cook Street. The usual supplies of linen will be gratefully received. Unbleached single sheets, towels and pillow cases are needed.

Baskets for the receipt of parcels for the Home has been placed in the Hudson's Bay and Spencer's Limited stores for the convenience of intending donors.

Afternoon tea will be served on Thursday at the Home and guests will have the opportunity to inspect the Home, see the children and hear something about the work.

Palmolive MADE WITH OLIVE OIL.. cleanses, soothes, beautifies!

BRING out that beauty which lies beneath your skin. "You can do it," say more than 20,000 beauty experts, "by using soap and water every night and morning. But, they add, "be sure to use an olive oil soap—Palmolive."

Massage Palmolive's rich velvety lather into the pores of the face, throat and shoulders. Then rinse. First with warm water, then cold water.

A secret, scientific blend of natural vegetable oils—oils of olive and palm—Palmolive performs a threefold duty to your skin. Very gently, yet oh so effectively, it cleanses, soothes and beautifies! That's why, when you try Palmolive, you'll find it brings new youth, new beauty to your skin. Use Palmolive in the bath, too. Give your whole body a "Schoolgirl Complexion" beauty treatment.

Just the right amount of olive oil goes into every cake of Palmolive Soap.

● Listen to Gladys Swarthout, celebrated Metropolitan opera star, John Barclay, and a cast of over 100, including Nat Shilkret's orchestra.
N.B.C. Network—Coast to Coast—Every Tuesday—10 to 11 p.m. E.S.T
PALMOLIVE BEAUTY BOX THEATRE

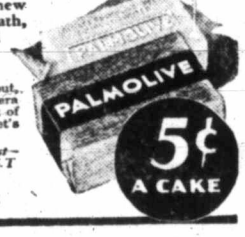

Don't Neglect Your Eyes
See
Harry S. Hay, F.A.A.O.
OPTOMETRIST
Office:
Three Doors North of Daily Colonist
Telephone E 9621 for Appointment

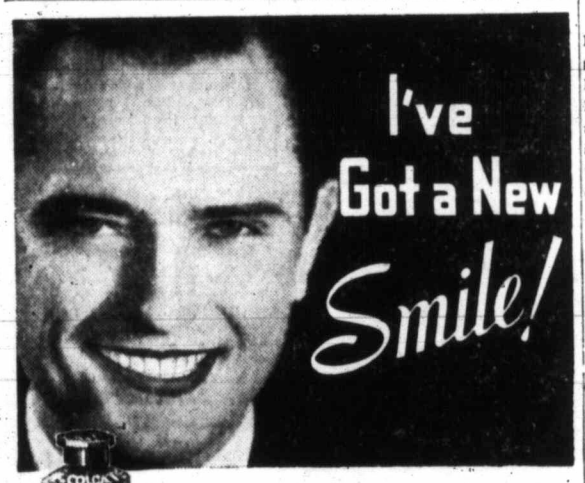

I've Got a New Smile!

Colgate's gave it to me!

"I'M not afraid to smile now. Because since I've used Colgate's my teeth have changed from a dull grey to sparkling white. One tube showed me how white my teeth could be."

Because of its double-action Colgate's can make your teeth whiter:

First: Colgate's penetrates into every tiny crevice. Cleans your teeth thoroughly.

Second: It polishes your teeth—with the same safe ingredient most dentists use.

Colgate's peppermint flavpur keeps your mouth sweet, your breath wholesome.

Brush your teeth each night and morning with Colgate's. If you don't find that one tube makes your teeth whiter than they were before, return the empty tube to your dealer. He will refund its cost.

COLGATE'S Dental Powder has the same double cleansing action.

"COLGATE'S" ON DENTAL CREAM IS LIKE "STERLING" ON SILVER

Competent Operators
Featuring That "Distinctive Marcel"

The soft flowing "FINGER WAVE" with alluring Cluster Curls.

That individual "FACIAL" and "MANICURE" of Excellence.

HAIR TINTING and BLEACHING to equal the natural tones of nature.

If your hair is not becoming to you, you should be coming to us.

SEE THE PROOF
Of a Scientific Test Before Your Hair Is Permanently Waved
CROQUIGNOLE SPECIALS - - - - $2.50 $3.50 $5.00

BERT WAUDE, Hairdressing
709 FORT ST. PHONE EMPIRE 4023

BARGAINS In Our Great Removal SALE!

WE ARE MOVING TO OUR NEW LOCATION

DRAPERIES!
Entire Stock Selling at 30% and 35% Discount

Made-Up Frill Curtains, complete with valance and tie-backs. Choice of colors. Per pair 46c
Regular 85c pair, for 60c
Regular $1.25 pair, for 85c
Regular $2.75 pair, for $1.75
A large choice of quality Spot Marquisette. Newest spot patterns for, per yard 25c
Double-Width Shadow Cloths at 46c

Down Comforters
Must Be Moved Regardless of Cost
Paisley Quilts as low as $5.20

BEDROOM SUITES
Five Pieces—Bed, Dresser, Chiffonier, Vanity Bench. Beautiful semi-art modern suite, combination walnut. Was one of our outstanding values at $146.50. Sale $116.85

A Real Buy
One Only, 5-Piece Walnut Suite. A good-sized well-built suite. Reg. $142.50. Sale $99.65
Two Only, 4-Piece Suites. Large Dressing Table, Chiffonier, full size Bed and Bench. With panel bed $72.85
With poster bed $68.85

Dining-Room Suites
Nine Pieces—Buffet, Extension Table, Chairs and China Cabinet. Hardwood walnut finish. A real buy—9 pieces for $85.40
Nine-Piece Solid Oak Suite. A large suite built for durability $149.85
Nine-Piece Combination Walnut Suite—Buffet, Extension Table, Chairs and China Cabinet. Regular $189.50. Removal Sale $139.50
Dinette Suite, real walnut—Buffet, Table, Chairs and China Cabinet $119.85
Three Only—Combination Walnut Dinette Extension Tables. Reg. $28.50. Now $18.65

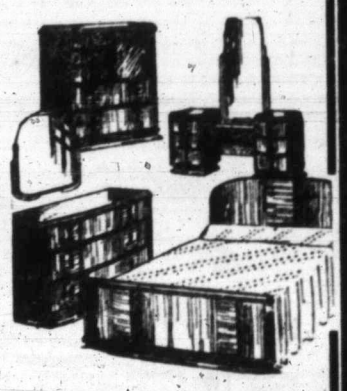

SMITH & CHAMPION, LTD.
1420 DOUGLAS STREET PHONE E 2422

Carnegie Talk Delights Children's Group Here

Grave and Gay Facts About Amphibians and Reptiles Prove Entertaining Treat on Natural History Series—Final Lecture Set for This Week

Operatic frogs, blushing cameleons, snakes that walk slitheringly on vibrating scales, and tortoises born half a century before Captain Cook discovered this Coast, were hair-raising actors in a natural history drama unfolded on the Carnegie lecture series yesterday for approximately three hundred children from Victoria public schools. George A. Hardy, of this city, spoke twice during the morning on amphibians and reptiles, his instructive addresses being illustrated with lantern slides.

Snakes, lizards, horned toads and many of the most repulsive-looking of the amphibians, the lecturer showed, have a useful purpose in life. They prey on small rodents and insect pests that destroy the crops and carry disease to mankind. British Columbia has only one variety of poisonous snake, the rattlesnake, and it occupies a relatively small area in the Interior, in the sonoran belt. Even the rattler carries a warning in its tail, and is more often frightened than frightening.

FROG OPERAS

Nocturnal operas in British Columbia fresh-water pools and swamps come from singing frogs, with pouchy air chambers in their throats the better to sound their "do-ra-me-fa-so's." The horned toad, a lizard, can puff itself up to twice its natural size, to overawe an adversary; or, when concealment is desired, can deflate and flatten itself into a seemingly lifeless piece of parchment on the ground. Most of the toads have lightning tongues, sticky at the tip, with which they seize flies and other morsels for their own interior comfort.

While turtles are mostly carnivorous, the tortoise is a vegetarian and lives through several centuries. Oddly enough the feet of the tortoise most resemble those of the elephant in shape, though not in size. They lay their eggs in sand, and are clever at concealing any trace of the nest.

BLUSHING LIZARDS

The chameleon, outside of politics, is a native of warmer climes, and has a choice of two colors for its protection in the bypaths of life. The changing color is believed to come from a delicate state of nerves. When alarmed the little lizard turns from green to brown, in the case of the American species, and to other colors in the case of its African cousin.

The rattlesnake is believed to have got its rattles as a protection from the tramping herds of buffalo that once roamed this continent. Three times a year it sheds its skin, a small bobbin of bony matter remaining attached to the caboose-end of the new skin. Thus a rattler with up to twelve rattles would be four years old, but after that age the rattles are less of a guide, because they bruise and drop off. Its venom, in hollow fangs an inch long, is among the most potent in the world, but its character is far more amiable than generally depicted.

"WALKING" SNAKES

Most snakes "walk" by the vibration of plates, or scales, on their bodies, a movement that takes place so rapidly that it eludes the human eye. In effect, the scales are opened and shut, the snake sliding down a continuous success of inclined planes, to glide along its chosen path. The bull snake of British Columbia is a constrictor. The snake is believed to have degenerated from the lizard-type of amphibian, and once had four legs and a more normal means of transit.

Lizards, and there are many of them around the world, vary greatly in size, but little in habits. They inhabit the warmest place they can find, and, outside of meal hours, prefer rest and quiet contemplation of a well-ordered life. A few tropical types are dangerous, but the average small lizard of northern climates is a harmless, comical litle creature.

SERIES CLOSING

By contrast, Mr. Hardy told of the cobra, the copperhead, water-moccassin and coral snakes of other countries, of which the cobra is the most deadly to mankind. Many excellent slides accompanied the lecture.

This week, the final lecture on the present series, sponsored by the Provincial Museum on funds made available through the courtesy of the Carnegie Corporation of New York, will be given to children by Francis Kermode, director of the British Columbia institution. Mr. Kermode will speak on "Museums of the World," on Saturday.

Spring Hats Brimming Over With Smartness

Fuzzy-Finished Straw Fabrics Strike a New Note.

Youth Favors the Felt Sports Hat With Simple Trim.

Synthetic Straw Brings a New Note Into the Realm of Millinery. Surfaces Are Dull and Shiny With the Most Exciting Variety in Weave and Texture. There Are Ribs, Crisscrosses, Herringbone Patterns and Raised Dot Effects.

Make Your Appointment NOW for

A FREE FACIAL

By special arrangement with the firm of DAGGET & RAMSDELL, whose fine toiletries are known to women everywhere, we are able to offer you a FREE FACIAL. Treatment given by an expert in the ABSOLUTE SECLUSION OF A PRIVATE ROOM at our store or (if you wish it) in your own home at your convenience from APRIL 8 to 20 inclusive.

Because of the limited time at our disposal, and because we are so sure that many women will take advantage of this offer, we urge you to

PHONE E 7187 FOR YOUR APPOINTMENT

Terry's Drug Store

FORT AT DOUGLAS

Nervous With Approach of Anniversary

CORK, Irish Free State, April 6 (AP).—Increasing tension gripped Ireland tonight, as in every year since 1916, with the approach of the anniversary of the Easter week which saw streets of Irish towns swept by gunfire.

President Eamon de Valera will unveil a memorial at the Dublin Central Postoffice on Easter Monday to commemorate Easter week of 1916. Extreme Republicans are reported planning a counter-demonstration along O'Connell Street, Dublin's main thoroughfare, where the postoffice is located.

Cow-Testing Results

Following is a list of cows in the Vancouver Island (South) Cow-testing Association that gave fifty pounds or more of butterfat for March, 1935:

*Daisy (46), grade Holstein; 2,442 pounds milk; 65.9 pounds fat; owner, C. H. Williams & Son.

*Echo (30), grade Jersey; 1,224 pounds milk; 53.9 pounds fat; owner, Morwenna Dairy.

*Grace (77), grade Jersey; 1,254 pounds milk; 53.9 pounds fat; owner, Morwenna Dairy.

*Lorna Chimes Bright, purebred Jersey; 1,215 pounds milk; 52.2 pounds fat; owner, Morwenna Dairy.

*Nellie, grade Jersey; 1,326 pounds milk; 55.7 pounds fat; owner, Morwenna Dairy.

Bessie (150), grade Jersey; 810 pounds milk; 50.2 pounds fat; owner, Burdge & Swan.

Blossom (73), grade Jersey; 1,491 pounds milk; 80.5 pounds fat; owner, Burdge & Swan.

Rosie (68), grade Jersey; 1,287 pounds milk; 54.0 pounds fat; owner, Burdge & Swan.

†Daisy II (110), grade Jersey; 888 pounds milk; 41.7 pounds fat; owner, H. Fletcher.

Becky (87), grade Jersey; 1,110 pounds milk; 51.1 pounds fat; owner, Vickery & Fisher.

Dago (46), grade Jersey; 1,302 pounds milk; 52.1 pounds fat; owner, Vickery & Fisher.

Coleshill Joan (46), purebred Jersey; 1,422 pounds milk; 56.9 pounds fat; owner, Vickery & Fisher.

Lightfoot (164), grade Holstein; 1,668 pounds milk; 56.7 pounds fat; owner, Vickery & Fisher.

†Sally (185), grade Jersey; 948 pounds milk; 41.7 pounds fat; owner, Vickery & Fisher.

Scotty (57), grade Ayrshire; 1,176 pounds milk; 51.7 pounds fat; owner, Vickery & Fisher.

†Baronets Bell (92)† purebred Jersey; 930 pounds milk; 40.0 pounds fat; owner, A. G. Lambrick.

Brownie (121), grade Jersey; 927 pounds milk; 50.9 pounds fat; owner, T. S. Mitchell.

Daisy (72), grade Jersey; 1,152 pounds milk; 62.2 pounds fat; owner, T. S. Mitchell.

Mona (167), grade Jersey; 1,051 pounds milk; 50.4 pounds fat; owner, T. S. Mitchell.

Silver (268), grade Jersey; 780 pounds milk; 50.0 pounds fat; owner, T. S. Mitchell.

Rose's St. Mawes Lassie (61), purebred Jersey; 1,269 pounds milk; 60.9 pounds fat; owner, George Austin.

Lill (143), grade Jersey; 963 pounds milk; 52.0 pounds fat; owner, George Austin.

Sarah (57), grade Jersey; 1,278 pounds milk; 56.2 pounds fat; owner, George Austin.

Babbacombe Bright Betty (42), purebred Jersey; 897 pounds milk; 61.9 pounds fat; owner, George Austin.

Jessie II (38), grade Jersey; 1,242 pounds milk; 58.4 pounds fat; owner, George Austin.

Bluey (84), Holstein; 1,373 pounds milk; 50.8 pounds fat; owner, A. J. H. Lowery.

†Noble Golon Joan (53), purebred Jersey; 900 pounds milk; 40.6 pounds fat; owner, Easton & Burkinshaw.

Woodcote Bindle's Roxana (109), purebred Jersey; 812 pounds milk; 51.2 pounds fat; owner, Easton & Burkinshaw.

Dolly, grade Jersey; 1,143 pounds milk; 54.9 pounds fat; owner, Easton & Burkinshaw.

Sally, grade Jersey; 1,035 pounds milk; 58.0 pounds fat; owner, Easton & Burkinshaw.

Grannie (59), grade Jersey; 1,362 pounds milk; 50.5 pounds fat; owner, J. W. Filmer.

Jumbo (56), grade Holstein; 165.3 pounds milk; 56.2 pounds fat; owner, J. W. Filmer.

Tiny (45), grade Jersey; 1,743 pounds milk; 81.9 pounds fat; owner, J. W. Filmer.

Red, grade Jersey; 1,347 pounds milk; 53.9 pounds fat; owner, J. W. Filmer.

Sheila of Orchard Neuk, purebred Jersey; 831 pounds milk; 50.0 pounds fat; owner, H. Thompson.

Polly (50), grade Guernsey; 1,209 pounds milk; 58.0 pounds fat; owner, H. Thompson.

Blackie (26), Jersey; 1,321 pounds milk; 54.2 pounds fat; owner, H. C. Oldfield.

Princess (27), Holstein; 1,844 pounds milk; 79.3 pounds fat; owner, H. C. Oldfield.

Primrose (37), Holstein; 1,193 pounds milk; 50.1 pounds fat; owner, Mrs. W. Mercer.

Beau's Queenie (54), purebred Jersey; 1,321 pounds milk; 56.8 pounds fat; owner, W. M. Brooks.

†Gerty (85), grade Jersey; 880 pounds milk; 40.0 pounds fat; owner, W. M. Brooks.

Rosie (58), grade Jersey; 1,156 pounds milk; 54.3 pounds fat; owner, W. M. Brooks.

White Sox (106), grade Guernsey; 1,166 pounds milk; 50.1 pounds fat; owner, W. M. Brooks.

Mattie (31), grade Jerasey; 1,054 pounds milk; 50.6 pounds fat; owner, W. M. Brooks.

Mary Lou (31), grade Holstein; 1,203 pounds milk; 51.7 pounds fat; owner, W. M. Brooks.

†Darkie (144), grade Jersey; 803 pounds milk; 42.6 pounds fat; owner, G. F. Weir.

Ruby (136), grade Jersey; 859 pounds milk; 50.0 pounds fat; owner, G. F. Weir.

Topsy (77), grade Jersey; 1,073 pounds milk; 50.0 pounds fat; owner, G. F. Weir.

†Westport De Kol Canary (91), purebred Holstein; 980 pounds milk; 42.1 pounds fat; owner, E. & T. Raper.

Ormsby Canary Sylvia (49), purebred Holstein; 1,596 pounds milk; 55.9 pounds fat; owner, E. & T. Raper.

†Laura Segis Posch Bonheur (56), purebred Holstein; 1,581 pounds milk; 52.2 pounds fat; owner, E. & T Raper.

Sylvia Canary McKinley (152), purebred Holstein; 1,562 pounds milk; 57.8 pounds fat; owner, E. & T Raper.

†Segis (46), grade Holstein; 1,748 pounds milk; 61.2 pounds fat; owner, E. & T. Raper.

De Kol Segis Lass, purebred Holstein; 1,525 pounds milk; 68.6 pounds fat; owner, E. & T. Raper.

Holly, 1,466 pounds milk; 55.7 pounds fat; owner, E. & T. Raper.

Buttergirl (31), grade Holstein; 1,600 pounds milk; 54.0 pounds fat; owner, E. & T. Raper.

Kilaalem Westport Ailsa (107), purebred Holstein; 1,448 pounds milk; 60.8 pounds fat; owner, J. E. Burnett.

Kilaalem Nancy Westport (65), purebred Holstein; 1,569 pounds milk; 56.5 pounds fat; owner, J. E. Burnett.

Dawn (133), grade Jersey; 924 pounds milk; 56.4 pounds fat; owner, K. Napier.

Lucy (100), grade Jersey; 1,172 pounds milk; 62.1 pounds fat; owner, K. Napier.

Paula (186), grade Jersey; 890 pounds milk; 51.6 pounds fat; owner, K. Napier.

Polly (210), grade Jersey; 1,069 pounds milk; 54.5 pounds fat; owner, K. Napier.

Queen (54), grade Jersey; 1,342 pounds milk; 68.4 pounds fat; owner, K. Napier.

Sheena (97), grade Jersey; 1,088 pounds milk; 55.5 pounds fat; owner, K. Napier.

Blastree Bright Serena (41), purebred Jersey; 1,193 pounds milk; 63.2 pounds fat; owner, K. Napier.

Henrietta (20), grade Jersey; 989 pounds milk; 50.4 pounds fat; owner, B. Young.

Riverside Pogis Clemates (60), purebred Jersey; 1,073 pounds milk; 52.6 pounds fat; owner, B. Young.

Sport (24), grade Jersey; 1,100 pounds milk; 57.2 pounds fat; owner, B. Young.

Figures in parentheses indicate number of days since freshening.

*Milked three times daily.

†Two-year-olds.

IN COMOX VALLEY

COURTENAY, April 5.—The following is a list of cows in the Comox Valley Cow Testing Asociation that gave fifty pounds or more butterfat for the month of March, 1935:

49, Spottie, Jersey grade, 1,372 lbs. milk, 63.7 lbs. fat; J. K. Urquhart, owner.

38, Brownie, Jersey grade, 1,289 lbs. milk, 57.0 lbs. fat; R. J. Hassell.

38, Spottie 2nd, Holstein grade, 1,661 lbs. milk, 56.4 lbs. fat; J. Higginson.

36, Sally, Jersey grade, 1,001 lbs. milk, 53.0 lbs. fat; J. A. Britton.

43, Betty, Jersey grade, 1,057 lbs. milk, 51.7 lbs. fat; J. Genge.

60, Bonny, Holstein grade, 1,723 lbs. milk, 51.6 lbs. fat; J. Higginson.

142, Spot, Jersey grade, 942 lbs. milk, 50.5 fat; A. Randall.

83, Brandy, Jersey grade, 1,143 lbs. milk, 50.2 lbs. fat; J. E. Marriott.

The undermentioned three-year-olds also gave 45 pounds or more butterfat for the month:

52, Jewel, Jersey grade, 1,209 lbs. milk, 50.7 lbs. fat; J. E. Marriott.

109, Dawsohdale Fanny, Ayrshire purebred, 995 lbs. milk, 47.7 lbs. fat; S. T. Dawson.

Choir Will Sing Here At Temple

The Beaver Club Singers, prize-winning Musical Festival singers from the Hudson's Bay Company, will give a special afternoon recital at the City Temple this afternoon at 3 o'clock, under the direction of C. C. Warren, L.R.S.M., A.T.C.M. Miss Grace Allen, L.R.S.M., will be the accompanist.

A varied programme has been arranged, including choral and solo selections. J. Oakman, tenor, Miss Isabelle Crawford, Percy Mickleburgh and Maldwyn Humphreys will be the soloists. The programme includes operatic, sacred and classical selections.

The complete programme follows: Chorus, 'The Comrades Song of Hope" (Adam); solo, 'Thanks Be to God" (Dickson), J. Oakman; chorus, "The Lost Chord" (Sullivan); quartette, "Lo, How a Rose" (Praetorius), Miss E. Telford, Miss H. Butterfield, J. Oakman and J. W. Penn; chorus, (a) "Lullaby" (Brahms), (b) "Deep River" (Burleigh); solo, "O Divine Redeemer" (Gounod), Miss Isabelle Crawford; chorus, "Weep No More" (adapted by Henry Tolhurst from Rachmaninoff's Prelude in C Sharp Minor); offertory, piano selection, by Miss Grace Allen, L.R.S.M.; chorus, "Awake, Awake" (Charles Wood); duet, "Watchman What of the Night?" (Sarjeant), J. Oakman and Percy Mickleburgh; chorus, "Morning" (Oley Speaks); solo, "The Blind Ploughman" (Clarke), Maldwyn Humphreys; chorus, 'And the Glory of the Lord" (Handel).

LEONARD HALL IS GIVEN FIVE YEARS

C. Leonard Hall, convicted on seven charges of indecent assaults upon boys, was sentenced in the city police court yesterday to five years on each of the counts by Magistrate Jay, the terms to run concurrently.

Magistrate Jay, in passing sentence upon the accused, referred to the serious character of the charges and also to the fact that he had been convicted before on similar charges. It was not a case of a single offence, but was a practice extending over several months.

The accused had, moreover, the magistrate pointed out, violated a trust which had been placed in him.

P.-T.A. Activities

OAKLANDS

The Oaklands Association will meet tomorrow at 8 p.m. for its regular business meeting. A social card party will follow.

MARGARET JENKINS

The Margaret Jenkins Parent-Teacher Association will hold a 500 and bridge party tomorrow evening at 8 o'clock at Margaret Jenkins' School.

SUNRISE AND SUNSET

Time of sunrise and sunset (Pacific standard time) at Victoria, B.C., for the month of April, 1935.

Date	Sunrise	Sunset		Sunrise	Sunset
1	5:51	6:43	16	5:21	7:04
2	5:49	6:44	17	5:19	7:06
3	5:47	6:46	18	5:18	7:07
4	5:45	6:47	19	5:16	7:08
5	5:43	6:49	20	5:14	7:10
6	5:41	6:50	21	5:12	7:11
7	5:39	6:51	22	5:10	7:13
8	5:37	6:53	23	5:08	7:14
9	5:35	6:54	24	5:07	7:16
10	5:33	6:56	25	5:05	7:17
11	5:31	6:57	26	5:03	7:18
12	5:29	6:58	27	5:01	7:20
13	5:27	7:00	28	5:00	7:21
14	5:25	7:01	29	4:58	7:23
15	5:23	7:03	30	4:56	7:25

The Meteorological Observatory, Gonzales Heights, Victoria, B.C.

KNOTTY PROBLEMS CONFRONT CABINET

Continued from Page 1

continental tour, said the British efforts were "really useful" and added:

"No one, who has been on such a journey, can doubt the reality and formidable character of the difficulties of the present European situation. These are not insuperable, but if they are to be overcome, every nation has its part to play. Ours should surely be to pursue a policy frank, firm and stalwart in support of the League of Nations and a collective peace system."

IRRITATION AND DOUBT

ROME, April 6.—High Italian quarters tonight expressed irritation with England and doubt of France in connection with the tri-power conference at Stresa, which opens next Thursday.

At Stresa, Foreign Ministers of the three nations will consider Germany's rearmament, European problems arising in its wake and the old problem of security against war.

Italy's attitude can be summed up thus:

1. Annoyance with England because England apparently believes in a conciliatory attitude toward Germany, wants a general European accord and does not want an alliance.

2. Doubt of France because France, believed here to be under England's influence, is seemingly moving toward the idea of a general accord.

3. Belief that some definite stand, such as an alliance, must be taken by the three Western powers without regard to any general pact.

AGREE ON PROGRAMME

The Italian press agrees that Italy's programme at Stresa, which Premier Mussolini is drafting in his "mountain of meditation" at Rocca Delle Carminade, Forli Province, will be:

1. An accord to uphold Austria's independence, in which Germany may or may not participate.

2. Scrapping of the idea of the "Eastern Locarno" Treaty, which Germany and Polland have rejected, rather than let it stand in the way of an agreement in the West.

3. Conclusion of an aerial convention, with Germany included, if possible, otherwise without her.

4. Provision for a treaty with Germany to limit her armaments, which would be substituted for part of the Versailles Treaty (that restricting Germany's armaments). This instead of a disarmament treaty.

5. Germany's return to the League of Nations.

6. Approval of rearmament in Austria, Hungary and Bulgaria.

The proposal that Germany's three allies in the Great War be allowed to rearm will be accompanied by the proviso that the action be after negotiation with other powers.

The treaties of St. Germain, Trianon and Neuilly limited the armies in Austria, Hungary and Bulgaria, respectively, to 30,000, 35,000 and 20,000 men.

KEPT UNDER COLORS

PARIS, April 6 (CP).—Sixty thousand soldiers belonging to the class which was due to leave the army on April 13 will be kept under the colors until July 14, under a decision reached today by the Ministerial Council.

Today's decision will keep the active army stationed in France up to 350,000 trained men for the next three months. By that time it was expected that the 120,000 conscripts due to enter the army immediately after Easter will have been sufficiently trained to take their place in the ranks.

The decision was reached at a council of ministers presided over by President Albert Lebrun. It followed the advice of the Superior War Council, which met yesterday to consider measures necessary to keep France strong in the face of a rearming Germany.

The General Staff was in favor of maintaining the men under colors for the six months' period normally allotted for training a new class, but the Government decided three months was enough.

COMPLETING FORTIFICATION

Meanwhile military authorities proceeded methodically with completion of fortifications along the frontier and the occupation of those sections already completed.

A battalion of the 136th Infantry Regiment at Metz was proceeding with the occupation of a section of defence works just completed. Their place will be taken by the 18th Infantry. During the month of May a garrison composed of a battalion of infantry will be installed at Boulay, fifteen miles from the Saar frontier.

Foreign Minister Pierre Laval reported today that the state of negotiations was now in progress and the Cabinet had decided to hold a special session on April 9 to decide upon the policy to be followed at the Stresa conference, April 11.

MUTUAL ASSISTANCE

It was learned meanwhile on good authority that France will propose at the Stresa meeting a European mutual assistance pact, spiked by a method of rapidly defining an aggressor, to guarantee security in the face of German military moves.

The French plan involves the building up of the pact within the framework of the League of Nations.

Should the conference fail, it was said France would leave Stresa determined to push ahead for a close accord with Russia. Reports to Paris said Italy would oppose all British plans for a collective security system, taking the position that such projects are slow and their achievement problematical.

ETHIOPIAN TROOPS ON ROAD TO BORDER

Continued from Page 1

authoritatively said to number 100,000 men, well equipped, well armed and well supplied, was moving toward the frontiers.

Part of those forces comprised units withdrawn from the Ogaden Desert and the Ualual sector because of intense heat.

IN SUPREME COMMAND

Commanding the Northern armies were Ras Kassa, member of the Imperial family, who is considered the most important chieftain after the Emperor, and Ras Seyum, hereditary governor of Tigre Province.

Unlike the Ethiopian armies of 1896, which crushingly defeated an Italian invading force, the present-day soldiers make use of modern equipment. Wireless and airplanes speed communications formerly entrusted to barefoot runners, while rifles and machine guns have replaced sabers and swords. War materials are arriving by way of Djibouti.

Addis Ababa, unique capital of this unique land, goes calmly about its everyday pursuits, even showing no resentment against Italians living here. Many of the 150 Italian residents have left for Eritrea recently, attracted by the high wages being paid as the result of the influx of Benito Mussolini's troops.

A BUSY POTENTATE

The dark-skinned, curly-bearded Emperor, up since 5 a.m., busy with affairs of state, received his interviewer clad in white shirt and Jodhpur breeches, shamma (resembling the Roman toga) and short black coat, called the "kaba."

Outside, in the palace yard, barefoot Ethiopian soldiers wearing Belgian uniforms (Ethiopia buys such uniforms in odd lots) drilled under Belgian military advisers.

Indoor Party to Be Held by City Temple Tuesday

The City Temple indoor garden party will be held in the social hall of the Temple, 842 North Park Street, on Tuesday afternoon and evening. The social hall is being transformed into a beautiful garden with a rose arbor leading into the tea garden. Tea will be served on tables beneath garden umbrellas. Teacup reading will be featured. There will be booths of fancywork, aprons, home cooking and candy.

The attractions will include wheel of fortune, contests, housie-housie and a hobby show by the Young Boys' Christian Club. A programme will be presented both afternoon and evening, and will include dancing by pupils of the Violet Fowkes Dancing Academy and pupils of the Sonia Slavina Russian School of the Dance. Piano solos will be given by Dorothy McVie; vocal solos, Barbara McVie; Highland dance, Peggy McVie; accordion solos, Evelyn Holt, and recitation, Ilace Rosskelly. Frank Merryfield, the magician, will be present. There will be no admission charge.

Disgusted Parent — How much longer do you expect me to go on supporting you?

Son — Well, father, you know you're in the pink of condition.

What to Do About "Acid Indigestion"

A WAY THAT RELIEVES THE CAUSE IN A FEW MINUTES

Scientists now tell us that many people who think they have "weak stomachs" or "indigestion" . . . in reality simply have *acid stomach.*

But don't worry if *you* do. *This condition is one that can usually be relieved in the space, now, of minutes.*

All you do is take a bit of Phillips' Milk of Magnesia — either in liquid form or tiny little tablets — after meals. This acts to almost immediately *neutralize* the stomach acidity that brings on your trouble. You feel like a new person!

You have fewer headaches. You lose those annoying "acid indigestion pains." And soon again you can eat a normal diet without difficulty!

Try this just once next time you have acid indigestion and you'll wonder why someone hadn't told you about it before. But be sure the bottle or box you buy is clearly marked Genuine PHILLIPS' Milk of Magnesia. Made in Canada.

Also in Tablet Form: Phillips' Milk of Magnesia Tablets are now on sale at all drug stores everywhere. Each tiny tablet is the equivalent of a teaspoonful of Genuine Phillips' Milk of Magnesia.

PHILLIPS' *Milk of Magnesia*

LIGHT CARPENTERING WORK

Fences, Steps, Sidewalks, Verandas, Cupboards, Shelving, Partitions, Alterations

REPAIRS OR NEW WORK - - - ESTIMATES ARE FREE

The Red Cross Workshop

584-6 Johnson Street Phone E 3513

Scout News and Notices

2ND CATHEDRAL

The meeting was opened by prayers, after which an inspection was held. The Cougars won last month's patrol competition. Second Brian Lytton received his Gardener's badge, and Scouts Jack Woods and Roger Lytton passed their Scout's pace. Major Wise visited the troop during the evening. The patrols went to their corners for instruction, and after this a game was enjoyed.

ST. PAUL'S TROOP

The weekly meeting of the St. Paul's Troop was held at the Scout Hall, Esquimalt, last Wednesday.

Opening promptly at 7:30 p.m. with "Flag Break," roll call, inspection and collection of dues were held.

A game of "observation," for which marks were awarded in connection with the patrol competition, was played. "Quail" patrol were the winners.

The troop then went to corners for instruction.

Scouts E. Carter and R. Mitchell passed tests for second-class badges in first aid and signaling, respectively, this completing their qualification for this badge. During instruction on a recent week-end "hike," Patrol-Leader D. Kennedy passed his test in axemanship.

W. McColl, having passed his tenderfoot tests, will be duly enrolled at an early date.

The meeting was closed in regular manner with "Flag Down."

A court of honor was held after the meeting.

THIRD ICTORIA TROOP

The weekly meeting of Third Victoria Troop was held on Friday. The meeting opened at 7 o'clock with "Flag Break."

An interesting talk and demonstration was given by Deputy-Chief Taylor, of the Victoria Fire Department, on life-saving and fire prevention.

During the evening the following badges were presented: Carpenter's, S. Takahashi, and friend to animal's and handyman's, J. Reif.

The meeting closed with "Flag Break."

A patrol and individual credit system has been started in which the Scout or patrol with the most points will be given a prize at the end of June.

FIRST CATHEDRAL TROOP

The First Cathedral Scouts held their weekly meeting on Friday. Duty-Patrol Leader H. Taylor opened the meeting in the usual manner. Badges received were as follows: D. Nelson, camp cook, "C" cord, and six-year service star; P. Bate, carpenter and artist; C. Goodwin, entertainer, and carpenter; R. Warner, carpenter, and J. Lawrie, carpenter.

Inspection of the patrols followed. Marching practice was carried on outside, and on returning to the headquarters instruction was given for twenty minutes. Two games followed before the troop assembled for the final horseshoe. D. Holden and G. Stock were given transfers to the Third Victoria Troop, and J. Batey was promoted to patrol leader after reaffirming his Scout promise. The scoutmaster gave instructions regarding the rally.

FIRST CADBORO BAY PACK

The pack meets for its weekly meeting at the Childrens Aid Hall, Cadboro Bay, every Friday afternoon at 4:30. The last meeting consisted of a hike to one of the Queenswood Beaches where a "wiener roast" was held.

On arriving back at the hall a practise for the coming rally was held.

FIRST CADBORO BAY ROVERS

The sixth meeting of the crew was held on Wednesday evening at the home of the leader, R. M. Barnes. Those present were: R. M. Barnes, acting leader; H. Hamlett, acting Rover Mate; W. R. Bardsley and L. Young, Rover Scouts, and M. Ross and L. Rainsford, Rover Esquires.

The crew members practised some first-aid work and reviewed the minutes of all the past meetings, discussed past crew activities and laid plans for the near future.

CADBORO BAY SEA SCOUTS

The First Cadboro Bay Sea Scouts held their regular meeting and W. Barnes and W. Bradstock were invested as Scouts.

First-aid instruction was given and practice for the Breeches Buoy demonstration, which will be given at the rally on April 13, was conducted.

Chief Guide To Address Local Club

Lady Baden-Powell, Chief Guide, will be the speaker at the meeting of the Women's Canadian Club to be held on Tuesday afternoon at the Empress Hotel. Her subject will be "Guiding, and Our Recent Tour," which she will discuss from the viewpoint of one who has recently visited many parts of the world where Girl Guides are organized.

The soloist on this occasion will be Mrs. Charles Goodwin.

OLD-TIME DANCE

The Strawberry Vale Hall was filled to capacity on Friday night for the old-time dance. A four-piece orchestra supplied the music and Mr. Lidgate acted as master of ceremonies. Mr. Matthews gave an exhibition of club swinging. Refreshments were served by the ladies of the committee. The contest prizes were won by Mr. Cooke, Miss Clough, Miss Lidgate, Mrs. Foss, Mr. Barker, Miss Crossman, Mr. Clough, Mrs. Harper, Mr. Rudd, Mr. Carter, Miss Marsh and Mr. Simmons. The next dance will be held on Thursday, April 18.

When will the clothing manufacturer learn to sew on the buttons as tight as he does the name tag?

Plays and Players

Lukas Portrays Role of Philo Vance in Thriller

In "The Casino Murder Case," which opened Friday at the Dominion Theatre, a new and entirely different Philo Vance has been presented to the screen to thrill the theatre public in S. S. Van Dine's gripping murder mystery.

The scientific gentleman who solves a most puzzling crime in the current picture is Paul Lukas, who is always dependable for an excellent characterization.

Remembered for his admirable work in "Little Women" and "The Fountain," Lukas has added another film performance to his record.

Deviating from the usual murder mystery, Director Edwin Marin has contributed a picture that is suggestive of that other perfect mystery picture, "The Thin Man," a fast-moving plot with sparkling dialogue, no lagging scenes and a fair sprinkling of wholesome humor.

Lukas is assisted in his detective work by a new leading lady for the screen—Rosalind Russell, a prominent recruit from the Broadway stage, who has only been in pictures for a short time.

AMUSEMENTS

On the Screen

Capitol—Will Rogers in "Life Begins at Forty."

Columbia—"The Countess of Monte Cristo," starring Paul Lukas.

Dominion—Paul Lukas in "The Casino Murder Case."

Playhouse—"Great Expectations," featuring Phillip Holmes.

EMPIRE TO OFFER WEEK-END REVUE

"Hi-Lites of Rhythm" Will Be Presented on Stage Next Friday and Saturday

Another Wilbur Cushman stage revue, this time the "Hi-Lites of Rhythm," has been booked for the Empire Theatre next Friday and Saturday, it was announced by Ralph Calladine, manager.

There are twenty-five persons traveling with this company, and in all cities where it has played the revue has proved most popular. A really splendid programme is promised, and it will last fifty minutes, according to advance information.

"Baron" Emerson and "Count" Baldwin are on this programme and they provide a great deal of the humor of the entertainment. They are billed as the "No-ability of Vaudeville."

The music will be supplied by Bobby Danders and his "Rhythm Rascals" band. They will provide the musical background and also present several feature numbers.

INTRIGUING FILM AT THE COLUMBIA

"Countess of Monte Cristo" Stars Paul Lukas—Fay Wray Also In Cast

One of the most famous, or rather infamous, thieves in modern history was the Frenchman, Arsene Lupin. It was he who caused the French Surete so many sleepless nights when the original Mona Lisa was believed to have been stolen from the Louvre.

A prototype of Lupin and his elusive manners can be found in the Austrian arch-thief, Rumowski, who is portrayed by Paul Lukas in Universal's intensely thrilling comedy-drama, "The Countess of Monte Cristo," showing at the Columbia Theatre tomorrow. Rumowski, international master crook, who has eluded the police for ten years, and been the despair of private detectives, banks, jewelers and managers of luxurious hotels, loses his heart and his freedom when he encounters the Countess of Monte Cristo.

Fay Wray enacts the title role of the little film extra girl, who while posing as the countess, inadvertantly causes Rumowski's capture, after she herself stages a daring hoax, which almost brings her to grief, but results in her screen stardom.

DICKENS NOVEL PLAYHOUSE FILM

"Great Expectations" Currently Showing—Description of Countryside Featured

"Great Expectations" comes to the screen of the Playhouse tomorrow with the real Dickens' flavor untouched, right out of the pages of one of the most human, absorbing and dramatic novels conceived by this greatest of English novelists, an ever-living classic of literature for all time.

The story of "Great Expectations" will never grow old. It is just as fascinating and thrilling today as it was when Dickens wrote it almost a hundred years ago, in his beloved house at Gadshill. The story is full of descriptions of the countryside sorrunding his home of the Kentish lanes he loved so well; but it is also vivid with scenes of the London of his day, for Dickens was a great cosmopolitan figure and could write of that great city and its people with more understanding than any writer has been able to do.

One of the most interesting scenes in "Great Expectations" is the Cheapside inn, "Lily and the Swan." The various signs on it, such as "Coffee Room," "Coach Office," etc., were faithfully copied from books such as Cruickshanks' "Days of Dickens," and actual places in which Charles Dickens himself stayed.

The inn itself is of the hotel variety and is not to be confused with the common English "pub." The "Coffee room" in such inns was always the rendezvous of the better class, while the lower class took their drinks in the "tap room," as it was called. Quite often, the post office was part of the inn, as was also the booking office for coaches in those days.

Scene at the Playhouse

A Scene From "Great Expectations," the Charles Dickens Classic, Which Is Now Showing at the Playhouse Theatre, Starring Phillip Holmes.

In Mystery Picture Here

Rosalind Russell and Paul Lukas, the Two Feature Stars, Now at the Dominion Theatre in "The Casino Murder Case."

Eurydices Will Stage Operetta Here April 12

For the past few weeks the members of the juvenile society of the Eurydice Arts Club, together with their directors, have been working with great zeal over their forthcoming production, "The Magic Shirt," which is to be produced at the Shrine Auditorium on April 12.

A high standard of excellence has been set these young people in two previous presentations, by the junior society of their club, a division comprised of older boys and girls, but the juveniles, who range from seven to about twelve years of age are confident that "The Magic Shirt" will prove of equal merit.

HAS DANGEROUS MANIA

GODERICH, Ont., April 6 (CP).—Little Eleanor Wark, three-and-a-half-year-old daughter of Mr. and Mrs. Norman K. Wark, has developed a mania for swallowing things. The latest addition to her diet was a piece of a thermometer. In the last few months she has swallowed about thirty coins in small coins, a paper clip and a large safety pin.

Military Activities

5TH (B.C.) COAST BRIGADE, C.A.

Part I

Brigade Orders by Lieut.-Colonel M. A. Kent, Officer Commanding.

Duties for week ending April 13, 1935—Orderly Officer, 2nd Lieut. R. B. Buller; next for duty, 2nd Lieut. C. D. Jervis-Reid. Orderly Sergeant, L.-Sgt. G. H. Barker; next for duty, L.-Sgt. J. H. Newman. Orderly Bombardier, L.-Bdr. J. E. Hoggrath; next for duty, Bdr. F. N. Neal.

Parades—All units of the Brigade will parade at the Armories on Tuesday, April 9. Fall in at 7:55 p.m. Dress, drill order. 8 to 8:15, parades under Battery Commanders. 8:15 to 9, Brigade ceremonial drill. 9 to 9:30, 55th Bty., Right Section, 6-inch dummy loader; Left Section, 6-inch gun drill. 56th Bty., Right Section, lecture on gun stores; Left Section, 12-pdr. gun drill. 58th Bty., section gun drill under section commanders. 12th Hvy. Bty., Right Section, section gun drill; Left Section, lecture on stores. A.A. Section, lecture on gunnery. 9:30 to 10, 55th Bty., Right Section, 6-inch gun drill; Left Section, 6-inch dummy loader. 56th Bty., Right Section, 12-pdr. gun drill; Left Section, lecture on gun stores. 58th Bty., Section gun drill under section commanders. 12th Bty., Right Section, lecture on stores; Left Section, section gun drill. A.A. Section, lecture on ammunition.

Sergeants' Mess Meeting — The regular monthly meeting of the Sergeants' Mess will be held in the mess on Thursday, April 11 at 8:15 p.m. Dress, blues. All members are requested to attend.

Rifle Association Meeting — A meeting of the Vancouver Island Rifle Association will be held in the Sand Room at the Armouries, Bay Street, on Tuesday, April 9, 1935, at 8:30 p.m.

A meeting of the 5th (B.C.) Coast Brigade Rifle Association will be held at the Armouries, Bay Street, on Friday, April 12, 1935, at 9 p.m.

Part II

Strength Increase—The following O.R.'s are taken on strength and posted to batteries as under: 3187 Gnr. R. Robertson, 3188 Gnr. J. Thompson, 3189 Gnr. F. D. MacPherson, 3190 Gnr. S. R. Mitchell, 56th Hvy. Bty., C.A., 26-3-35; 5228 Gnr. A. A. Berry, 5229, Gnr. E. H. Berry, 5230, Gnr. E. D. Leavitt, 5231 Gnr. H. C. Parrott, 5232 Gnr. G. Prior, 5233 Gnr. R. M. Wilkinson, 12th Hvy. Bty., C.A., 12-3-35; 5234 Gnr. W. McConnell, 5235 Gnr S. E. Tanner, 12th Hvy. Bty., C.A., 26-3-35; 555 Gnr. R. G. G. Underwood, A.A. Section, 2-1-35; 36 Gnr. E. H. Tucker, 47 Gnr. D. W. Townsend, H.Q. (Band), 26-3-35; 76 Gnr. G. D. Buckle, H.Q. (Band), 12-3-35; 97 Gnr. J. E. Townsend, 98 E., J. Erb, 99 T. W. Gaunt, 100 A. H. P. Locke, 101 Dale-Johnson, H.Q. (Band), 26-3-35.

Appointment—The O.C. is pleased to approve of the following appointment: 84 Sgt. E. S. Blair, H.Q., to be Staff-Sergt., as from 4-1-35.

H. C. BRAY, Captain,
A.-Adjutant,
5th (B.C.) Coast Brigade, C.A.
Victoria, B.C., April 2, 1935.

11TH FORTRESS SIGNAL COMPANY, C.C. of S.

Orders by Captain B. Gwynne, Officer Commanding

Parades—The company will parade at the Armories, on Tuesday and Friday, April 9 and 12, at 8 p.m.

Expiry of Sick Leave — His sick leave having expired on 31-3-35, C.S.M. A. J. Messerschmidt resumes his duties from 1-4-35.

L. W. JOHNSON,
2nd Lieut.
11th Fortress Signal Co., C.C. of S.

17TH FORTRESS CO., C.E.

Part I

Orders by Officer Commanding 17th Fortress Co., C.E.

Parade—The 17th Fortress Co., C.E., will parade at Company Headquarters at 8 p.m. Tuesday, April 9, 1935. 8 to 8:30, drill (rifle exercises); 8:30 to 9:15, lectures, "The Electric Current"; "Effects of Electric Magnet." 9:15 to 10, lecture, "Map Reading."

Duties—To be Orderly Sergeant for the ensuing week, Sgt. Wilson; next for duty, Sgt. Barker.

Strength Increased—Taken on the strength of the 17th Fortress Co., C.E., as from 2-4-35: Sapper G. Wilkinson, Bugler C. A. Sedger.

J. H. McINTOSH,
Captain, C.E.,
O.C. 17th Fortress Co., C.E.
Esquimalt, B.C., April 2, 1935.

1ST BATT. (16TH C.E.F.) CANADIAN SCOTTISH REGIMENT

Battalion orders by Lieut.-Col. J. R. Kingham, Officer Commanding.

PART I

Duties—Duties for week ending April 13, 1935, are as follows: Orderly officer, 2nd Lieut. R. H. Tye; next for duty, 2nd Lieut. L. L. Leigh. Orderly sergeant, Sergt. R. C. Hall; next for duty, Sergt. K. Crabtree. Orderly corporal, L.-Cpl. L. F. Dunn; next for duty, L.-Cpl. E. A. Evans. Orderly bugler, Bugler G. E. Goss; next for duty, Bugler J. C. Waldron.

Parades—Monday, April 8, 1935: The battalion will parade at 8 p.m. Dress: Drill order. 8 to 8:10 p.m., inspection by O.C.; 8:10 to 9:40 p.m., training for the annual inspection under battalion arrangements. Thursday, April 11, 1935: Recruits' training, sports and miniature range practice.

PART II

Combined Provisional School—The following extract from H.Q. Circular Letter, dated 2-4-35, is published for information: "A combined Provisional School will be conducted in Victoria, B.C., commencing Monday, April 8, 1935, at the Bay Street Drill Hall at 8 p.m.

Promotions—The O.C. has been pleased to approve of the following: 587 A.-Sgt. E. Warburton, "D" Co'y, to be A.-C.Q.M.S., as from 28-3-35; 1449 Pte. M. Waldron, "B" Co'y, to be L.-Cpl., as from 1-4-35.

Transfers—The following N.C.O. is transferred as shown: 851 A.-C.Q.M.S. A. Strugnell, "D" Co'y to "A" Co'y, with effect 28-3-35.

Reversions—The following N.C.O. reverts to the rank of Sergeant at his own request: 851 A.-C.Q.M.S. A. Strugnell, "A" Co'y, with effect 28-3-35.

Postings—The under-mentioned recruits having completed recruits' training are posted as follows: 1626 Pte. R. Carey, "C" Co'y, with effect 4-4-35; 1623 Pte. A. A. Button, "D" Co'y, with effect 4-4-535; 1624 Pte. R. G. Tyson, "D" Co'y, with effect 4-4-35; Drmr. V. J. W. Giles, "D" Co'y, with effect 4-4-35.

Erratum—B.O. No. 3, dated 18-1-35, Par. 11, in so far as it relates to leave of absence of No. 447 R.S.M. J. R. Green, is amended to read from 18-1-35 to 7-3-35.

Return to Duty—447 R.S.M. J. R. Green, "H.Q.," returned to duty, 7-3-35.

Discharges—The following N.C.O.'s and men are struck off the strength: 1219 Cpl. H. M. Bjorn, "B" Co'y, with effect 1-4-35; 1156 L.-Cpl. G. H. M. Champion, "B" Co'y, with effect 1-4-35; 1277 Pte. S. J. Armitage, "B" Co'y, with effect 1-4-35; 876 Pte. A. G. Botten, "B" Co'y, with effect 1-4-35; 1384 Pte. J. Beschizza, "B" Co'y, with effect 1-4-35; 1414 Pte. L. Foster, "B" Co'y, with effect 1-4-35; 1368 Pte. C. W. Fulton, "B" Co'y, with effect 1-4-35; 1503 Pte. R. Beavan, "B" Co'y, with effect 1-4-35; 1505 Pte. H. D. Dickerson, "B" Co'y, with effect 1-4-35; 1578 Pte. E. Sims, "B" Co'y, with effect 21-3-35; 1577 Pte. J. R. H. Belden, "B" Co'y, with effect 1-4-35.

D. O. THOMAS, Capt.
A.-Adjt., 1st Bn., Canadian Scottish Regt.

NOTICES

1. The Annual General Meeting of the Vancouver Island Military District Rifle Association will be held at the Armories on Tuesday, April 9, 1935, at 8:30 p.m.

2. Other ranks who have not signed the pay sheets must do so on Monday, April 8, 1935.

3. Other ranks who have not yet turned in their textbooks are required to do so on Monday, April 8, 1935, before the battalion parade.

2ND BN. CANADIAN SCOTTISH REGIMENT

Battalion Orders by Lieut.-Col. Walter Bapty, A.D.C., Officer Commanding.

Part I

Localization—The following extract from General Order No. 9 of 1935 is published for information of all concerned:

"The Headquarters, 2nd. Bn. The Canadian Scottish Regiment at Nanaimo, B.C., is relocalized at Victoria, B.C., with effect 15-1-35."

Part II

Postings—The following extract from Militia Order No. 57, dated 20-2-35, is published for information:

"Lieut. A. B. Manson to 18th Field Ambulance, supernumerary, and ceases to be attached for duty as Medical Officer, supernumerary, 2nd Bn. The Canadian Scottish Regt., with effect from December 20, 1934."

Erratum—Battalion Order No. 5, para. 23, in so far as it concerns No. 591 Pte. B. L. Gerdt, "C" Coy., is amended to read "No. 591 Pte. B. L. Geldt, 'C' Coy."

Promotion and Appointment—The O.C. has been pleased to approve of the following: No 1062 Pte. H. D. Davis, "H.Q.," to be Sergt.-Cook, with effect 1-4-35.

Discharges—The following man is struck off the strength: No. 129 Pte. D. Robertson, "A" Coy., with effect 21-3-35.

J. S. ADAM,
Capt. and A.-Adjt.,
2nd Bn. Can. Scottish Regt.
Victoria, B.C., April 3, 1935.

NO. 11 "A" COMPANY, 11TH MACHINE GUN BATTALION, G.M.G.C.

Duties—Orderly officer for week ending April 31, 1935, Lt. H. T. Scott; next for duty, Lt. R. E. M. Yerburgh; orderly sergeant for week ending April 13, 1935, L.-Sgt. J. Adkins; next for duty, L.-Sgt. R. H. Moss.

Parade—The company will parade at 20:00 hours, Tuesday, April 9, 1935 Dress, drill order.

Provisional School — A combined provisional school, Part I, will be conducted at the Bay Street Armories, commencing at 20:00 hours, April 8, 1935. All members of the company who have been warned for attendance will report to the commandant at the hour stated.

Competition—All N.C.O.'s and men who are eligible to take part in the M.G. competition to be conducted on May 24, 1935, will report to Lt. H. T. Scott at 09:00 hours at company headquarters, Sunday, the 7th inst.

R. H. W. CLOWES,
Major.
O.C. "A" Coy., 11th M.G. Bn., C.M.G.G.

NO. 13 FIELD AMBULANCE C.A.M.C.

Orders by Lt.-Col. M. W. Thomas, officer commanding.

The unit will parade at the Armories, Bay Street, on Tuesday, April 9, at 20:00 hours.

All uniforms, equipment and books and all articles on temporary loan must be turned in to the quartermaster's stores on this parade.

Pay parade will be held for men entitled to receive same.

The first lecture for the combined provisional school of engineers, signals, infantry, machine guns and medicals will be held on Monday, April 8, at 20:00 hours, at the Bay Street Armories. The following men will attend: Ptes, T. W. Jennings, J. J. Moffit, E. Jones, W. O. B. Findlay; C. S. Crosby, W. P. B. Edwards.

H. DAVENPORT,
Captain and A.-Adjutant.

COMMERCIAL CLUB

There will be no meeting of the Victoria Night School Commercial Club tomorrow evening, owing to the fact that J. H. Beatty, of the Sprott-Shaw Schools, who was to have been the guest speaker, will be out of town. The next weekly meeting will be held in the Y.W.C.A. on Monday, April 15, at 8 p.m.

IN THE VEGETARIAN PRISON

"Smith, you have eaten the flowers—your punishment will be roast pork for supper."—Lustige Sachse, Leipzig.

Hilarious Rogers' Film Is Capitol Production

The latest Will Rogers' fun-spattered comedy, "Life Begins at 40," opened yesterday at the Capitol Theatre as the feature attraction, and with its mirth-provoking situations proved once more that Will Rogers is the maestro of laughter.

Rogers gives romance a clear track, turns hog-caller with seasoned hill-billys, fights a pistol duel and exchanges wit for lead, produces a tornado of hilarity, and incidentally utters a batch of quaint and homely philosophy.

Walter B. Pitkin's book hit suggested this laugh hit. Sol M. Wurtzel produced, and George Marshall directed the Fox Film picture.

Stage and screen topnotchers support Rogers. They include Rochelle Hudson, Richard Cromwell, George Barbier, ane Darwell, Slim Summerville, Sterling Holloway, Thomas Beck, Roger Imhof, Charles Sellon, chn Bradford and Ruth Gillette.

Will Adjudicate in Drama Festival

LADY TUPPER

WHO will adjudicate in the 1935 British Columbia Drama Festival here from May 6 to 11, inclusive. Lady Tupper is the founder and honorary director of the Winnipeg Players' Guild. Lady Tupper is donating her services and will bear all her own expenses.

Stranded Ship On Her Course Again

KINGSTON, Jamaica, April 6 (CP).—Stranded on the treacherous Savanna La Mar Reef on the southwest shore of Jamaica for two days, the Norwegian motorship Ravnaas was once more on her way toward Vancouver tonight.

Laden with sugar for the Pacific port, the 2,441-ton freighter on Tuesday ran afoul of the same coral reef that held the Canadian National steamship Cathcart captive for several hours last week.

Doctor—Your husband is not so well today, Mrs. Maloney. Is he sticking to the simple diet I prescribed?

Mrs. Maloney—He is not, soor. He says he'll not be after starvin' himself to death just for the sake of living a few years longer.

The lucky husband is the one
Whose wife the chance has had
To see the men she "might have wed"
All turn out pretty bad.

FRIDAY AND SATURDAY
On the Stage
23 RAYS OF SUNSHINE
Wilbur Cushman's Star-Studded Musical Stage Revue, Direct From the Ace Theatres of the East.
HI-LITES OF RHYTHM
Sixty Minutes of Mirth, Melody and Merriment in a Dazzling and Different Stage Show. With a Bevy of Gorgeous Beauties
Featuring
The La Villa Girls
Genuine Stars of Kit Kat Club, London
Empire

SWIM!
and Keep Fit
1 to 10:30 p.m. daily; 9 a.m. to 10:30 p.m. Saturdays and holidays; 2 to 6 p.m. Sundays. Rates—Opening to 6 p.m.: Adults 25c, children 15c. Sunday and evening rates: Adults 35c, children 25c.
Dancing
Every Saturday night, 9 to 12 o'clock. 35c.
Turkish Baths
Steam, electric and hot sea water baths. Swedish massage, etc. Personal direction of E. Van Becker, London Diploma. Phone E 2322.
Crystal Garden

DOMINION
SHOWING MONDAY ONLY
At 1:26, 4:07, 6:48, 9:29
S. S. Van Dine's Latest Mystery Thriller . . . Now Super Entertainment on the Screen
"CASINO MURDER CASE"
An M-G-M Picture, With
PAUL LUKAS • ALISON SKIPWORTH
Ted Healy • Louise Fazenda • Eric Blore • Isabel Jewell
ADDED FEATURE—At 12:18, 2:59, 5:46, 8:31.
JACK HOLT in "I'LL FIX IT"
With MONA BARRIE
An Exciting Comedy—Romance
SPRING FESTIVAL
STARTS TUESDAY Showing 3 Days Only
Paramount's Monumental Epic to British Heroism
"THE LIVES OF A BENGAL LANCER"
With
GARY COOPER • FRANCHOT TONE • RICHARD CROMWELL
C. CURREY SMITH • SIR GUY STANDING • MONTE BLUE
KATHLEEN BURKE
• Heroes All . . . Comrades in the Lancers. Living, Loving, Fighting Together—Daring to Hold the Outpost of the Empire—Our Empire—Often Outnumbered, But Never Out-Fought!
10¢ 12-2 • 15¢ 2-5 • 25¢ 5 On

CAPITOL
Now!
SHOWING MONDAY AND TUESDAY ONLY
Daily at 11:55, 1:52, 3:49, 5:46, 7:43 and 9:40
SPRING FESTIVAL
LAUGHS BEGIN . . . when this picture starts—and your favorite star of humor proves life begins . . . WHEN YOU LIVE IT!
"LIFE BEGINS at 40"
with
WILL ROGERS'
ROCHELLE HUDSON
RICHARD CROMWELL
GEORGE BARBIER
SLIM SUMMERVILLE
JANE DARWELL
The Mirthful Manoeuvres of a Two-Fisted, Tender-Hearted Fighting Editor.
ADDED ATTRACTIONS
Star Night at Cocoanut Grove MUSICAL NOVELTY
Cartoon Comedy "LOST CHICK" All in Delightful Technicolor
Capitol News
STARTS WEDNESDAY
GARY COOPER
ANNA STEN
—IN— 'The Wedding Night'

MON. - TUES. - WED
MATINEE 1 to 5 . . 10c ▼ EVENINGS 5 to 11 . . 15c
SEE IT AGAIN—IT'S NEW!
SUNNY SIDE UP
SINGING DANCING MUSICAL COMEDY
with your favorite stars
JANET GAYNOR
CHARLES FARRELL
making their singing debut
Other Cast
El Brendel
Sharon Lynn
Frank Richards
Marjorie White
2ND FEATURE
FAY WRAY and PAUL LUKAS
in
COUNTESS of MONTE CRISTO
COLUMBIA

The New Playhouse
MONDAY TUESDAY and WEDNESDAY
FIRST SHOWING IN VICTORIA
Another of the World's Greatest Stories Now on the Screen
UNSURPASSED!
SPECTACULAR!
IMMORTAL!
You Have Seen DAVID COPPERFIELD Now See
Charles Dickens' GREAT EXPECTATIONS
Fearsome MAGWITCH; heroic PIP; beautiful ESTELLA; PUMBLECHOOK, JOE GARGERY and all the rest of the famous characters come to life on the screen in the dramatic treat of the season!
WITH
HENRY HULL
Phillips Holmes, Jane Wyatt, Florence Reed, Alan Hale. Directed by Stuart Walker. A Stanley Bergerman Production. Presented by Carl Laemmle.
A UNIVERSAL PICTURE
—PLUS—
"AN ELEPHANT NEVER FORGETS"
NOVELTY
"LA CUCURACHA"
Two-Reel Musical in Technicolor
(Academy of Arts and Science Award for Color)
LAUREL and HARDY in "BUSYBODIES"
Two-Reel Comedy
Usual Prices: 12 to 2—10¢ • 2 to 5—15¢ • 5 to 10—20¢

HIGHLIGHTS OF NEWS IN PICTURES

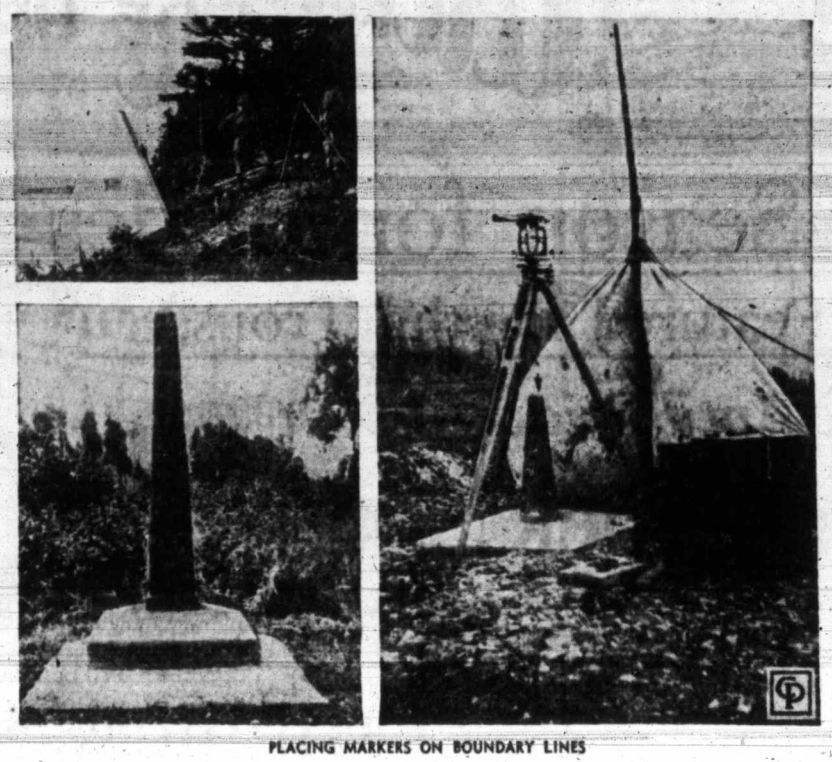

PLACING MARKERS ON BOUNDARY LINES

Above are shown some of the markers designating the boundary between Canada and the United States. Top left is the range mark in Passamaquoddy Bay, in the Bay of Fundy. Lower left is a hollow cast iron monument which has been on the St. Croix River in New Brunswick since 1844. Right is a bronze marker being set on the 141st Meridian on the Alaska Yukon boundary.

SENATE LEADER

Manuel Quezon, President of the Philippine Senate, who was present when President Franklin D. Roosevelt recently signed the Philippines Independence constitution at Washington. This measure, yet to be approved by the Islands Government, provides for complete freedom of the Philippines in eleven years.

MAY HELP TO ORGANIZE NEW ARMIES IN GERMANY

General Hans von Seeckt, who reorganized the German Army after the war, is shown with military aides as he inspected troops in Berlin. He is reported to have sailed from China last month for Germany, and is expected to take an important post in connection with the development of Germany's military forces following abrogation of the military clauses of the Treaty of Versailles.

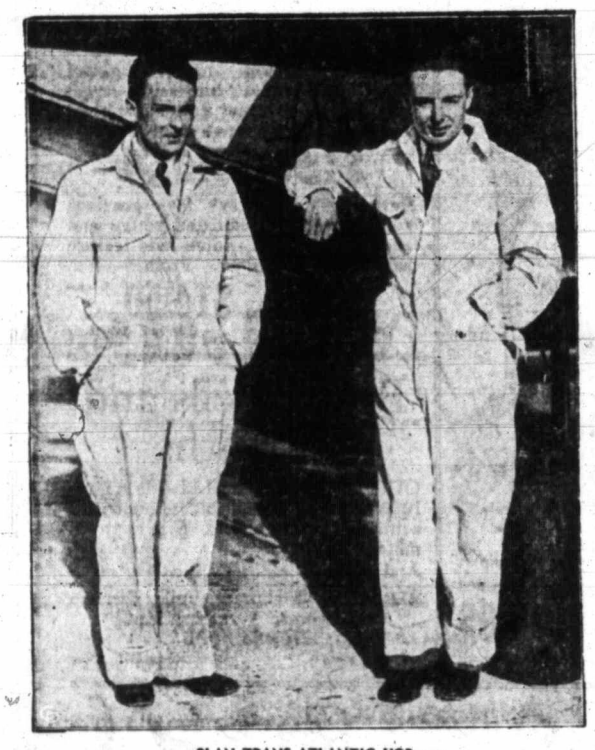

PLAN TRANS-ATLANTIC HOP

Marquis George de Monteverde, at left, and his brother, Count Alfred de Monteverde, are shown beside the plane in which they hope to span the Atlantic in a flight to Portugal sometime this Summer. They are preparing their machine for the flight at Floyd Bennett Field, New York.

WHAT WILL THE CENSORS HAVE TO SAY?

Volunteer censors will abound when it comes time to pass upon the fitness of these 1935 bathing suits as shown by Southern California bathers. Mosquitoes are reported to be well satisfied with the suits—there is so much ground for them to work on. And the sun is given much to pour its ultra-violet rays upon. The girls seem to like the styles, too, so nearly everyone should be happy.

VIEWS NEW DEAL

H. G. Wells, noted English author, pictured as he approaches the White House to dine with President Roosevelt and probably to discuss some of the features of the New Deal programme.

CAUSES MUCH CONTROVERSY

Spectators looking at Jacob Epstein's statue of Christ, on exhibit at the Leicester Galleries in London, where the work, entitled "Behold the Man," has caused much controversy, thousands condemning and thousands praising. Objection to the statue was voiced in the House of Commons, but the objector failed to obtain satisfaction.

KEEPING DIONNE QUINTUPLETS FROM HARM

Stalwart Ontario provincial police officers, W. Noyes (left) and J. C. McCord (right), are shown standing guard over the world's most famous sisters, the Dionne quintuplets, at their hospital at Callender. Rumors of a kidnap plan caused the stationing of the police guard

SEEKS LIE DETECTOR TEST

Mrs. Anna Hauptman (right) now pins hope of obtaining a rehearsing for her husband (left) on use of the polygraph, "lie detector," invented by Dr. Leonard Keeler (inset), of Northwestern University, Chicago. She wants it used to test her husband, convicted of the murder of the Lindbergh baby, expressing willingness to abide by its findings.

SEEK TO SAFEGUARD PEACE

Louis Felix Maurin (left), French Minister of War, chatting with Premier Pierre Flandin, just before Germany announced her decision to rearm. In a speech before the Chamber of Deputies, Maurin said French troops had been moved from the Italian border to vital positions near the German boundary. He also revealed that the French General Staff had plans already in case of war. Premier Flandin was accorded an overwhelming vote of confidence after he denounced rearmament.

Meats—Provisions Delicatessen

Monday Values—Cash and Carry

EGGS		BEEF DRIPPING	
Grade "A" medium, doz.	15½c	Limit 6 lbs.	2 lbs. 9c

SPENCER'S DEPENDABLE FIRST GRADE BUTTER
Fresh Made—Sold Fresh—It's Better

Springfield Brand, lb. ..... 27¢; 3 lbs. for 79¢
Pride Brand, lb. ..... 28¢; 3 lbs. for 82¢

Veal Loaf, sliced, ½-lb. ..... 10c | Picnic Shoulders, unsmoked, lb. 13c

Meats—As Cut in Case

Boneless Rabbit, lb.	18¢	Veal Steaks, lb.	13¢
Pork Liver, lb.	10¢	Small Hearts, lb.	7¢
Spare Ribs, lb.	13¢	Beef Hearts, lb.	8¢
T-Bone Steaks, lb.	22¢	Shoulder Steak, lb.	12¢
Oxford Sausage, lb.	9¢	Minced Steak, lb.	9¢
Stew Beef, 2 lbs.	20¢	Thick Suet, lb.	6¢

Service Meats, Delivered

Loin Veal Cutlets, lb.	25¢	Beef Liver, lb.	13¢
Rib Lamb Chops, lb.	23¢	Lamb Liver, lb.	15¢
Pork Tenderloins, lb.	30¢	Flank Steaks, lb.	20¢

DAVID SPENCER LIMITED

Vote for "Miss Avalon"

OUR CANDIDATE FOR ISLAND QUEEN

3 FREE Permanents Weekly Till May 16

BETTY COSH

Your Vote for Miss Avalon May Win a FREE $7.50 Permanent

Just Estimate the Number of Hairs in the Strand Displayed by Us.

AVALON BEAUTY SHOP
1104 Douglas St. Phone E 0522

Your Health and Your Weight

HOW TO INCREASE WEIGHT

By JAS. W. BARTON, M.D.

"Underweight men and women are frequently the slaves of disordered 'nerves.' They are restless, active, and over-conscientious people who usually work beyond their strength, because their strength is not up to the average. They worry and expect the worst possible outcome of everything. They are possessed with the fear for their health, fear for failure in business, fear for safety of family and friends. Most of them have digestive disturbances and are afraid to eat certain common foods because they do not agree with them—at least at some time in the past they have felt some discomfort after eating one of these foods. It is not uncommon for physicians treating this class of patients to overcome much of their fear and difficulty by convincing them that they are mistaken, and as soon as this is done they find that the foods which they feared cause no distress whatever."

I am quoting the words of Prof. E. V. McCollum, Johns Hopkins University, on "How to Increase Weight."

These "nervous" cases of underweight need three things: (1) A better state of nutrition, which means more fat on their bodies, good digestion and increased strength; (2) the ability to rest sufficiently so that they can recover from the effects of accumulated fatigue—these people have been overtired a long time. Rest gives the circulation a chance to rid the blood of the waste products; (3) they must learn healthy and wholesome habits of thought—get away from their worries and fears. This will improve their outlook on life.

From the food standpoint these individuals must follow the opposite course to those who are trying to reduce weight. Overweights eat plenty of meat and eggs, but cut down on fats and starch foods. Underweights, while cutting down slightly on meats, must greatly increase their fat and starch foods. The fat foods are butter, cream, fat meat. The starch foods are bread, potatoes, sugars, pastry.

Dr. McCollum points out that the all-round diet is necessary—as more than fat on the body is needed for health.

Another point emphasized is rest. Rest is equal to food in maintaining and increasing weight. Sometimes rest alone is sufficient to bring on a satisfactory increase in weight. These thin, nervous individuals are usually so active that unless they are actually lying down, they seem to be always moving about.

Thus the thin individual who would store more fat must include in his programme a resolution to keep himself calm, and cut down his physical activity to the lowest possible point. If he can get to the place where he is willing to let others do some of his work, and take on some of his responsibility—that is if he can become carefree—he is well on his way toward an increase in weight.

However, all underweight is not due to nervousness, or to a family tendency to thinness, but may be due to what is called focal infection; that is, where an infection in one part of the body may affect some other organ or may affect the body as a whole. Thus infected tonsils, infected teeth, infected sinuses, infected gall bladder may be so undermining the system that loss of weight naturally follows. This means then that an examination by the doctor and dentist should be the first thought when there is tiredness and underweight.

"When one wants to increase weight it is wise to plan the menus so that both salads and leafy vegetables find a prominent place in them. About one-quarter to one-fifth more food than usual should be eaten so that if rest is also taken this extra amount of food may be stored in the body in the form of fat."

The appetite is also a great factor in increasing weight. The meals should be spread well apart so that there is real hunger which induces appetite.

"One should strive to have a well-organized life and to have the appetite and the emotions under control. The daily life should be so planned that eating is done at regular times and with suitable rest of the digestive organs between meals."

VICKS VATRO-NOL for nose & throat ... Helps PREVENT many colds

JUST A FEW DROPS UP EACH NOSTRIL

TIME EXTENDED FOR LODGING A PETITION

DUBLIN, April 6 (CP).—Mr. Justice Sullivan in the High Court of Dublin yesterday gave counsel for Lord Bessborough an extension of time in the matter of lodging a petition agains trevenue authorities, who seek to collect £15,000 in respect to bonuses paid to the late Earl of Bessborough under the Land Act of 1903.

Mr. Justice Sullivan extended the time to July 1 and adjourned the question of judging the duty on giving security of its payment to June 21.

GOVERNMENT IS GIVEN PRAISE

Norman Whittaker, M.P.P., Asserts Hart Budget Will Show 1936 Surplus

Norman Whittaker, M.P.P. for Saanich, C. J. McDowell, Federal Liberal candidate for Victoria, and Clifford Foxall were speakers Friday evening at a meeting of Ward Three Liberal Association. Phil McDonald occupied the chair.

"Hon. John Hart, Minister of Finance, has made a good job of the budget," said Mr. Whittaker, in describing the inner workings of the Legislature. "At the end of March, 1934, there was a total deficit of $8,072,859 in Government revenues, but by the end of March, 1936, there will be a surplus in the current account of $330,000." He told how the entire provincial debt would be liquidated in thirty years by issuing new 3 per cent securities.

STARVATION WAGES

The Minimum Wage Act, he said, was designed to prevent unscrupulous employers from making the depression an excuse to pay starvation wages. Since the act was enforced, there had been an increase of $600,000 a month in British Columbia payrolls.

In defending the proposed new Fraser River Bridge, Mr. Whittaker read extracts from Vancouver newspapers of several years ago demanding a new structure.

"In 1923 a survey by the Dominion Bridge Company showed an alarming condition in certain parts of the existing bridge, and it was found impractical to rebuild it," he asserted. "The Fraser River Bridge Company has spent $80,000 on surveys and estimates for the new bridge and has held a franchise since 1927, so why shouldn't the company be given the contract"? he asked. The speaker mentioned the Point Ellice Bridge disaster, stating that nobody wanted a repetition of it upon a larger scale.

NATIONAL DEBT

Mr. McDowell reminded his audience that the national debt of Canada was now $3,200,000,000, aside from provincial, municipal or Canadian National Railways debts. "All Premier R. B. Bennett has done is to increase the debt of Canada by $812,000,000 and bring annual interest charges up to $127,000,000, but Hon. E. N. Rhodes, Minister of Finance, says we are making splendid progress," he declared.

"Senator Arthur Meighen refers to the 'lucid, livid lunacy of monetary reform', but we can apply this to the way Dominion finances are handled. Why didn't Senator Meighen do something about the scurrilous way matters within the Ontario Hydro Commission were handled when he was a member of that body?" Mr. McDowell asked, in giving details of the inquiry.

DOMINION BURDEN

He closed by sympathizing with mayors of Canada who believed relief should be a Dominion burden. He thought this should be retroactive to 1930, when Premier Bennett promised to end unemployment.

Clifford Foxall described state health insurance proposed for British Columbia. He said it would lift a heavy burden from hospitals and physicians because of provision for hospitalization, childbirth and dental treatment.

BRITISH-ISRAEL

The following meetings are scheduled to take place in Victoria and district next week. All will start at 8 o'clock unless otherwise stated.

Monday, April 8—Middleton Guild, Campbell Building, Victoria; Middleton Guild, Sooke Branch, Sooke.

Tuesday, April 9—Victoria and District Association, Foresters Hall, Victoria; speaker, Donald MacKinnon.

Wednesday, April 10—Royal Oak Branch, Royal Oak; speaker, Mrs. Towler. St. Augustine's Mission Hall, Deep Cove; speaker, Mrs. S. H. Brake.

Thursday, April 11—Minnie Eason Bible Study Class, 1019 Southgate Street, Victoria, 2:45 p.m. Home of Miss Hewett, Prospect Lake; speaker, Mrs. S. H. Brake.

Radio broadcast over Station CJOR, Vancouver, each Tuesday evening at 6:30.

The monthly meeting of the Area Council will be held at headquarters, 645 Pandora Avenue, Victoria, on Friday, at 8 p.m.

"We must visit the Matoppos," said the tourist paying his first visit to South Africa.

"What for?" asked his wife. "We can buy picture postcards of all these places at the bookstall."

"My dear," he replied, "one does not travel for the sake of sending picture postcards. I want to scratch my name on Rhodes' tomb."

"Your son has a great thirst for knowledge."

"Yes, he gets the knowledge from me and the thirst from his father."
—Hummel, Hamburg

Jubilee Celebration

It's a Jubilee Season for Brides

With Royal Values Featured for the Trousseau

For the April Bride ...

Her Frock!

Regency and Princess styles feature the Frocks for the April Bride . . . long flowing lines and small graceful trains add beauty and dignity to her appearance. We feature a smart display of Bridal Gowns in satin, lace and net . . . floor length and "en train." Sizes 14 to 38. Priced, up from

$19.50

—Mantles, 1st Floor

For the Bride's Attendants . . .

Pastel Dresses

Bridesmaids' Frocks blossom forth in flower pastels. An attractive group in triple sheer features the new high neckline, floor lengths and graceful fullness and long voluminous sleeves. Definitely smart and new looking! Priced at only

$13.90

Also a group of frilly point d'esprit Frocks, with fluffy capes, short sleeves and low necks. In pastel tints. Sizes 14 to 38. Each.... **$16.95**

—Mantles, 1st Floor

Millinery

For the April Bride and Her Attendants!

Bridesmaid's Hats in off-the-face styles or quaint and dainty pokes, giddy with youth. A good selection priced from

$4.95 to $8.95

Trousseau Hats for the bride include coarse straw sailors, shallow brimmed with chamois "bumper" edge—kettle brims or Breton brims—delightful pastel and white fur felts—large-brimmed linen straw hats for formal occasions. Prices range from

$4.95 to $13.50

Flattering Millinery for gracious ladies who have remained young and feminine in spirit. Some hats feature quite a riot of blooms. From

$6.95 to $14.50

—Millinery, 1st Floor

Bridal Veils and Wreaths

OUR BRIDE'S SPECIAL—Is a lovely White Veil of embroidered net with attractive corner motifs. Size approximately 2 x 2 yards. And only..... **$3.95**

Also More Elaborate Veils, Orange Blossoms, Wreaths, Etc. Now in Stock

—Trimmings, Main Floor

A New Shipment of Rayon Taffeta

LINGERIE

Slips, Nightgowns and Pantie Sets

PANTIE SETS with well-cut brassiere, with bias-cut panties, with button waist, will wear well. White or tea rose—small, medium or large sizes. A set **$1.00**

SLIPS of fine rayon taffeta that will launder well. They are made with straight or shaped tops—narrow or deep lace hems and adjustable straps. White or tea rose. Sizes 34 to 42. Priced at..... **$1.25**

DAINTY GOWNS of rayon taffeta, made with cap sleeves and with pretty laces. Shades are tea rose and sky. Small, medium and large. Priced at, each..... **$1.25**

—Lingerie, 1st Floor

Gloves for the Bride!

LONG GLACE KID GLOVES—Of soft, pliable skins. In white—12-button length, per pair..... **$3.50**
16-button length, pair, **$3.95**

WHITE LACE MITTS—Definitely new this season—16-button length, in dainty lace design, per pair..... **$1.00**

WASHABLE FRENCH SUEDE GLOVES—To complete the "going-away" outfit. Smart four-button slip-ons with pique sewn seams. In white, silver, tea, beige, biscuit, steel and brown. Per pair, **$1.98** and **$2.50**

—Gloves, Main Floor

White Foundations

That Are Dainty for the Trousseau!

Low-Back Corselettes of white two-way stretch elastic are made in slip-on style, with lace uplift bust sections and four narrow hose supporters. Preshrunk garments that you are sure will fit, even after many washings. Ideal for Summer wear, and dainty enough for any bride! Price, only

$4.95

—Corsets, 1st Floor

White Brassieres

Dainty uplift styles in lace or net—also a number in white net with elastic band. Outstanding value at

$1.00

—Corsets, 1st Floor

Sheer Rainbow Hosiery

Ideal for the Trousseau And Only

$1.00

Rainbow offers a Royal Value in this lovely Sheer Chiffon Hose—two-thread 45-gauge silk—absolutely clear and flawless.

The Spring color card includes Honeymoon, Marina Blue, Vapor, Blue Heaven, Roulette, Light and Dark Gunmetal, Nightclub, Nugrey, Cossack, Ritz, Campus, Casino, Intrigue and Tea Beige. Sizes 8½ to 10½.

—Hosiery, Main Floor

DAVID SPENCER LIMITED

The Protestant Orphanage

Annual Linen Shower
Thursday, April 11

The following articles are urgently needed: Unbleached Sheets, Unbleached Pillow Cases, Colored Striped Turkish Towels, White Bedspreads.

A Basket for Donations Is Placed in Our Staples Department, Main Floor

OUR JUBILEE CONTEST

For the Second Week of April Commences Monday, April 8

The Estimating Problem for the Week—As Shown in Our Douglas Street Window:

ESTIMATE THE TOTAL WEIGHT OF NAILS IN THE CONTAINER

Beautiful Cotton Fabrics

PERCALES — In dainty, small patterns or bright plaids. A yard..... **39¢**

RAYONS AND RAYON CREPES—In many attractive colorings. Yard, **50¢**

FANCY PRINTS — In many new designs and colorings. Large and small patterns. A yard..... **29¢**

NOVELTY FLOCK VOILES—In the latest polka dot effects. Priced at, a yard..... **39¢**

FANCY RAYTEX — A popular English fabric in many new stripes and plaids. A yard..... **59¢**

—Staple Dept., Main Floor

SECOND NEWS SECTION

The Daily Colonist.

(ESTABLISHED 1858)

SECOND NEWS SECTION

NO. 100—SEVENTY-SEVENTH YEAR VICTORIA, BRITISH COLUMBIA, SUNDAY, APRIL 7, 1935

BLUE RIBBONS REACH WESTERN CANADIAN FINAL

Maroons Take Second Straight Game From Leafs in Stanley Cup Play-Off

Brilliant Work by Veteran Goalie Is Feature of 3-1 Win

Alex Connell Turns In Sensational Game in Goal for Montreal Against Furious Attacks of Queen City's Front Line—Teams Move to Montreal for Third of Series

Continued from Page 1

exhibition as he kicked away twenty-one shots, many of which failed to score only through Connell's feats of agility, and at the end of twenty minutes of torrid action the scoreboard read Montreal 1, Toronto 0.

Earl Robinson, lightning - fast Montreal winger, scored the only score of that peroid when King Clancy was serving a penalty. He snapped up the puck on a "gang" play and drove it past George Hainsworth from fifteen feet out.

Harvey "Busher" Jackson tied the score in the second period while Clancy again was "on the fence." He made a spectacular end-to-end rush and beat Connell from a few feet out with a blazing drive. Russell "Joe" Blinco, the blond centre from Nova Scotia, shot Montreal into the lead again before the period ended, ripping around the side guarded by Happy Day to take Allan Shields' pass and sink a sharply-angled shot.

NORTHCOTT SCORES

The fire that had kept the crowd of 14,390 in an uproar through the greater part of two periods died out of the Maple Leaf attack in the third and the Maroons took complete command. They scored a third goal early in the period, Baldy Northcott smacking home the shot, then checked the Leafs into submission. They held Jackson and Chuck Conacher under control and got in more effective rushes than their rivals.

Connell, as great as ever after thirteen big league seasons, turned aside forty-four Toronto shots in the three periods, while Hainsworth had only seventeen saves.

LINE-UPS

Montreal	Position	Toronto
Connell	Goal	Hainsworth
Wentworth	R. Defence	Hollett
Evans	L. Defence	Day
Blinco	Centre	Thoms
Robins	R. Wing	Finnigan
Trottier	L. Wing	Kilrea

Spares

Montreal — L. Conacher, Shields, Northcott, Smith, Ward, Marker, Gracie, Cain and Miller.

Toronto — Clancy, Horner, C. Conacher, Primeau, Jackson, Metz, Kelly, Cotton and Blair.

Referees

A. G. Smith and Odie Cleghorn.

SUMMARY

First Period—1, Maroons, Robinson, 15:43. Penalties: Smith, L. Conacher, Clancy and Evans. Stops: Hainsworth, 9; Connell, 21.

Second Period—2, Toronto, Jackson, 7:32; 3, Maroons, Blinco (Shields), 16:48. Penalties: Blair, Evans, C. Conacher, Tottier, L. Conacher and Clancy. Stops: Hainsworth, 5; Connell, 13.

Third Period—4, Maroons, Northcott (Wentworth), 3:27. Penalties: Horner, C. Conacher and L. Conacher. Stops: Hainsworth, 3; Connell, 10.

CHAMPIONSHIP MEET CARDED

Macaulay Point Golf Club Qualifying Round Opens Today

In quest of the men's championship won last year by D. W. Wills, a large field of mashie-weilders will tee of today at Macaulay Point Golf Club in the first eighteen-hole qualifying round. The present titleholder will be unable to defend his laurels on account of sickness.

Post entries will be accepted.

Draw and starting times follow:

9:00—S. A. Keeble, E. Shadbolt and J. W. Holyoak.

9:05—J. R. Stone, Ray Hadfield and W. Allen.

9:10—A. McCabe, W. Poole and A. Roberts.

9:15—J. P. Morgan, Alex Johnston and G. Moore.

9:20—Dr. R. H. Livsey, R. Ryley and E. Wright.

9:25—J. Briggs, G. A. Bruce and A. B. Thompson.

9:30—A. Brakes, W. Walsh and J. Fairall.

9:35—C. S. Brown, C. Anderegg and A. N. Other.

1:00—Filmer Morgan, R. Whitlaw and N. Wallace.

1:05—D. I. Burdon, G. M. Lindsay and F. Brawn.

1:10—C. Connorton, E. T. Rance and H. S. Morgan.

1:15—V. Long, R. A. Simpson, J. W. Rawlinson and W. G. Watson.

AN AMATEUR BALL VETERAN

Johnny Jones has been one of the best amateur second basemen in Ontario for fifteen years. For that stretch he played with Guelph Maple Leafs in the Intercounty League, the fastest senior baseball in the province. And he's still going. He will play for Owen Sound this Summer.

Charlie Box, who some day may be as famous a football player as his brother Ab of Toronto Argonauts, also goes in for boxing. The Western Mustang quarter-back made his intercollegiate debut in the intermediate class and won his division handily. But he's a footballer first.

Jacks-Toilers Series Will Go On as Released

VANCOUVER, April 6 (CP). — The Manitoba - Alberta senior men's basketball playoff series will proceed as scheduled April 8, 9 and 10 in Raymond, Alta., where the Union Jacks will be at home to Winnipeg Toilers, Secretary Ken Walton, of the Canadian Amateur Basketball Association, Western branch, announced today.

Walton said he had been informed the scarlet fever quarantine which had delayed final negotiations for the series in Raymond had been lifted.

Local Sport Results At a Glance

FOOTBALL

Juvenile League

Under Sixteen—

Capitals 5, St. Louis College 0.

Under Eighteen—

Marigold Aces vs. Victoria City, postponed.

B.C. Championship Play-Offs

South Wellington 2, Victoria West Cubs 0.

Junior League

Sidney 2, Cooperage 2.

Second Division

Victoria City 2, Saanich Thistles 1.

First Division, Province Cup

Victoria West 4, Esquimalt 2.

ROLLER HOCKEY

Willows Cougars 2, Saanich Cougars 2.

Rock Bay 3, Saanich Maple Leafs 0.

Rough Riders 6, Central Riders 0.

Red Wings 3, Kings 2.

BASKETBALL

Kingham-Gillespie 27, Regents 16.

Victoria Blue Ribbons 58, Kelowna Famous Players 29.

WRESTLING

Count George Zarynoff (Russia) defeated Mike Strelich (Boston), two falls to one.

Herman Oakes (Philadelphia) scored a straight-fall victory over Tex Gilman (Dallas)

Al Garnot and Vic Politano wrestled to a one-fall draw.

Bill Steen won in straight falls over Alec Gardiner.

Maccabees Meet Esquimalt Today

Maccabees football team will meet the Esquimalt junior eleven in an exhibition match this afternoon at 2:30 o'clock at Bullen Park. Bert Sage will handle the whistle, and the following players are asked to turn out for the Maccabees: Harris, Eastwood, A. McBride, Fieldhouse, Hill, M. McBride, Speller, J. Murray, Newell, Garnot, Wilmshurst and McLellan.

Boathouse Is Under Construction

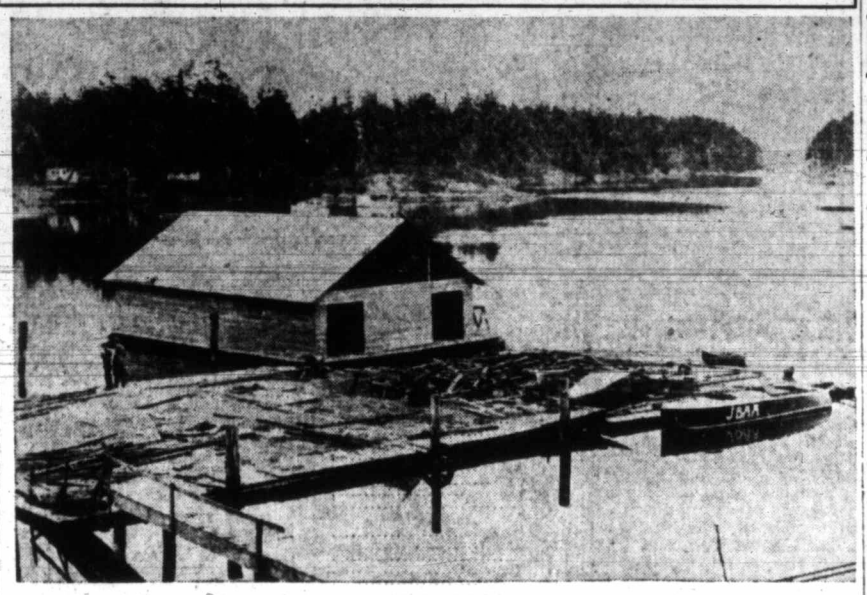

With accommodation for sixteen craft and extra room for a workshop, the new J.B.A.A. boathouse, shown above, is nearing completion, and is expected to be ready for use at the end of this week. The building will be officially opened May 24 by Mayor David Leeming, when the veteran athletic association will stage its first regatta of the season. Oarsmen are already training, and the crews to perform in the opening meet will be announced later in the month. Work on the new boathouse was done by the local oarsmen, to save unnecessary expenses. In the foreground can be seen the J.B.A.A. official boat, the Bluebird.

Kelowna Cagers Luncheon Guests

Members of the Kelowna Famous Players basketball team were the luncheon guests of the city of Victoria yesterday at the Hudson's Bay dining-room. Mayor David Leeming attended the function and extended a welcome to the visitors, expressing the hope that they would enjoy their visit to this city, and concluded by asking the players to take back to Kelowna greetings from Victoria.

Alderman Alex Peden, Alderman James Adam; J. Baxter, mayor's secretary; J. A. Barnwell, manager of the Victoria Blue Ribbons; "Chuck" Chapman, team captain; Polley and Lewis, official referees for the Ribbons-Kelowna series, and members of the visiting club attended the luncheon.

STAGING OF CAGE SERIES UNDER FIRE

Oak Bay Balks at Holding of Western Final at The Willows

Refusing to give a permit for the construction of bleachers in the Main Building, on the grounds of fire risk, Thomas Watt, Oak Bay's building inspector, threw a miniature bombshell into the forthcoming staging of the Western Canada basketball final between Blue Ribbons and the survivors of the Raymond Union Jacks-Winnipeg Toilers series yesterday.

The Main Building spoken of is situated on the Willows Exhibition Grounds in the municipality of Oak Bay, and the suburban district has refused permission to erect bleachers to accommodate the capacity crowd which is expected to witness the series. However, the municipality has gone as far as to state they will waive objections if the city takes the responsibility.

According to information the City Council has no authority to do so until the insurance companies extend their policy clauses to cover fire and public liability with new constructions in the building. H. S. Pringle, city solicitor, and D. A. Macdonald, city comptroller and treasurer, were called in on the matter and immediately investigated the existing policies, which showed no alterations could be made and leave the documents the same.

CAN BE APPROVED

"If the insurance companies are willing to allow the insurance to stand with the seating facilities added to the building, the matter can be approved by the City Council," Mr. Pringle stated.

However, Mr. Watt had an entirely different view. He said that the responsibility was cast upon him and he did not feel like taking it. He had gone over the position with the fire chief, and with the prospect of a tremendous crowd, he did not like to take the risk of fire breaking out. The fire risk was the only flaw in the case and would only arise from smoking, as there would be no fires for heating or otherwise. However, basketball officials have made it clear that no smoking would be permitted inside the building.

With the city basketball conscious at present, due to the fact that the Ribbons have been going great guns lately, whipping Varsity and then eliminating Kelowna with comparative ease to reach the Western final, therefore the present situation will, no doubt, be ironed out during the week.

It all boils down to the one big question which has been the topic of conversation of sportsmen for many months, and that is the city is badly in need of an auditorium, and the sooner they get it the better for everyone concerned.

Alderman T. W. Hawkins, president of the British Columbia Agricultural Association, in a statement issued late last evening, said that as far as his association was concerned the main building at Willows Park was at the disposal of basketball players. He added that he was going to bring the fire marshal over from Vancouver to settle the dispute, which is expected to be cleared up by Tuesday.

Barney Ross Is Ready for Mix In Seattle Ring

SEATTLE, April 6 (AP). — Seattle will witness its first legitimate world's championship boxing battle Tuesday night, when Barney Ross, of Chicago, risks his junior welterweight title in a twelve-round bout with Henry Woods, Yakima negro, and state lightweight crown holder.

Both battlers tapered off their training activities today, and except for a light drill tomorrow, are all ready for the fracas. Ross also is the lightweight champion, but he is not risking this crown in his first battle with a negro.

Woods likely will weigh a pound or two more than the champion when they enter the ring, probably at 138 pounds.

MEDICA GAINS MORE HONORS

Dethrones Walter Spence, New York, as National Free Style Champion

NEW YORK, April 6 (AP).—Jack Medica, twenty - year - old Seattle streak, dethroned Walter Spence, of New York, as National A.A.U. 200-yard free-style champion tonight.

Hailed as the country's foremost free-style swimmer, Medica was pushed all the way, first by young Johnny Macionis, of Yale, and then by Jimmy Gilhula, of the Univercity of Southern California, and was clocked in the remarkably fast time of 2 minutes 1.8 seconds, fastest 220 ever made in competition.

Medica's time was 1.8 seconds slower than Johnny Weismuller's world record of 2:09 flat, but A.A.U. officials hailed it as an even greater performance since Weismuller's record was hung up from a flying start in a solo time trial.

Gilhula, after a slow start, finished in whirlwind style to take second place, with Macionis third.

Canteener Wins Coronation Cup

NEWBURY, England, April 6 (CP). — Colette Glorney's five-year-old Canteener, one of the lightweights, today won the Newbury Silver Coronation Cup Handicap by a length over E. R. Heath's Young Native. Lord Woolavington's Montrose was beaten out of the place by a short lead.

Twenty ran the straight mile of the handicap, properly the Newbury Spring Cup, renamed this year in honor of the King's Silver Jubilee. Canteener started at odds of 20 to 1, Young Native at 100 to 6, and Montrose at 100 to 7.

The race was worth approximately $10,000, in addition to the $250 cup.

Canteener carried 110 pounds, Young Native 115, and Montrose 127 pounds.

LOCAL CAGERS WHIP KELOWNA HOOPSTERS IN SECOND FIXTURE

Victorians Romp Through to 58-29 Decision With Comparative Ease to Take Two-Game Series, 111-49—Art Chapman Again Heads Scorers With Eighteen Points

Ruling monarchs of the Canadian basketball world two seasons ago, Victoria Blue Ribbons advanced to the Western Canada playdowns yesterday evening, when they snowed the visiting Kelowna Famous Players quintette, men's senior "B" provincial champions, under a 58-29 score, in the second and final game of the two-game total-point series for the British Columbia championship played at the Victoria High School gymnasium. Ribbons won the initial fixture Friday evening, 53-20, and the series, 111 to 49.

Approximately 600 fans made their way to the local gymnasium to witness the fixture, which provided few if any thrills. Outclassed in practically every department of the game, Kelowna fought hard against a quintette that they must have known was their superior, while the Ribbons, fully confident of victory, never once extended themselves.

PLAY SMART BALL

Ribbons played some smart basketball during the evening, and scored a number of telling points with cleverly-executed plays. Art Chapman, lanky tip-off ace of the locals, turned in another good performance and topped the Victoria scoring brigade with a total of eighteen points. Doug Peden, clever guard, was next in line for scoring honors with thirteen points to his credit. "Porky" Andrews and Bill Wallis, playing their first season with the former Canadian champions, potted five and eight points, respectively. Albert "Red" Martin, clever and elusive forward, added eight points to the locals' total, while "Chuck" Chapman, team captain and brilliant guard, dropped home four points, and McKeachie scored one field goal to complete the Ribbons' total of fifty-eight points.

CAMPBELL STARS

"Pi" Campbell, veteran leather-handler, turned in a good performance for the Kelowna quintette and netted fifteen points, more than half of the team's total score. He received little valuable assistance from the other players on the front rank, whose shooting left much to be desired.

After the Ribbons had missed five successive shots, Doug Peden opened the scoring from the side of the court, and then, seconds later, C. Pettman potted the leather for Kelowna to even the count at 2-2. Griffiths was called up for fouling "Chuck" Chapman, and the Ribbons' guard sunk the leather from the strip. "Red" Martin followed with a high floater to make the score 5-2 for the locals. Griffiths scored on a free toss, and then Doug Peden dropped home a foul shot. At the other end of the court, "Pi" Campbell dropped home a one-hander to bring the visitors within one point of the locals. Seconds later, C. Pettman scored from the side court and Kelowna Famous Players enjoyed a one-point lead as the count stood 7-6 in their favor.

VISITORS LEAD

The visitors enjoyed this slim lead for less than a minute. Doug Peden sunk a free toss to even the score and then later scored again from the strip to give the Ribbons a lead which they never lost. Instead, they increased it as play continued, and when the teams left the floor for the breather the scoreboard read: Blue Ribbons 29, Kelowna 14.

Ribbons continued to hold the upper hand after the resumption of play and dropped home another twenty-nine points in this stanza, while Kelowna responded with fourteen points, the same as in the initial half.

Six minutes from time the score stood 46-27 in favor of the Ribbons. In the remaining playing time the locals ran in twelve points, and the visitors replied with a lone point which "Pi" Campbell netted from the foul line.

Griffiths, Tommy Forbes and Ryan all went to the cooler on personals in the final canto. The former player took exception to the last call by Referee Polley, but finally walked quietly to the bench, where he stayed for the remainder of the game.

Kingham-Gillespie defeated the Regents, 27-16, in an exhibition fixture player as the curtain-raiser to the championship tussle.

THE BOX SCORE

Victoria—	Field Goals	Foul Shots Attempted	Foul Shots Made	Fouls	Total Points
C. Chapman	1	3	2	3	4
Ross	0	0	0	0	0
Peden	4	9	5	3	13
McKeachie	1	0	0	1	2
A. Chapman	6	9	6	1	18
Martin	4	1	0	0	8
Andrews	2	2	1	0	5
Craig	0	0	0	0	0
Wallis	4	1	0	1	8
Totals	22	25	14	9	58
Kelowna—					
Griffiths	0	2	2	4	2
H. Pettman	0	1	1	1	1
Campbell	5	10	5	0	15
Forbes	0	0	0	4	0
Ryan	2	1	0	4	4
McKay	0	4	3	0	3
Poole	0	0	0	2	0
C. Pettman	2	0	0	2	4
Totals	9	18	11	17	29

Referees—Joe Polley, Vancouver, and D. C. Lewis, Nanaimo.

Dates Released For Northwest Tennis Tourneys

VANCOUVER, April 6 (CP). —Dates for sectional tournaments of the Pacific Northwest Lawn Tennis Association were announced today by Secretary E. J. H. Cardinal as follows:

July 1-6, Oregon State, Irvington Tennis Club, Portland.

July 8-13, Junior P.N.W. sectionals and Washington State, Seattle Tennis Club.

July 15-20, Western Canadian championships, Vancouver Lawn Tennis Club.

July 22-27, Canadian championships and British Columbia championships, Victoria Tennis Club.

July 29-August 3, British Columbia clay court championships, Jericho Tennis Club, Vancouver.

August 5-10, senior sectionals and Pacific Northwest championships, Tacoma Tennis Club.

BOWLING PRIZES ARE GIVEN OUT

Victoria Carpet Bowling League Champions Receive Trophies At Social Function

Prizes won during the annual Victoria Carpet Bowling League championship tournament at the Crystal Garden were presented yesterday evening at the social evening held at the Sons of England Hall, Broad Street. W. Hislop, league president, presented the awards and congratulated the winners. Fred Oliver, vice-president; J. Baron, of the S.O.E., and H. Pearson, of the Britannia Branch of the Canadian Legion, spoke briefly.

Cards and dancing followed the presentation of the trophies. About 100 bowlers attended the affair, which brought to an official close another successful tournament.

In the final of the mixed doubles played Friday evening, Miss A. Stockley and W. Stockley defeated Mrs. Baker and W. Baker, 25-14.

J.B.A.A. Tennis Committee Named

Cliff Bull was named chairman of the Tennis Committee of the James Bay Athletic Association at the annual meeting held at the club quarters overlooking the Gorge. There was a good attendance of members, and prospects for the coming season look exceptionally bright.

Mrs. Thomas, Miss Alma Carey, W. Thomas, Tom Bradbury and Beech Ward were elected members of the Executive Committee. It is planned to open the courts for play in a few days. There are still a few vacancies for membership, and those wishing to join the club are asked to communicate with A. J. Fouracre, club secretary, by telephoning E 3312.

"And now, sir," thundered counsel, "tell the court what you were doing in the interim."

"I never went there," retorted the witness, indignantly. "I stayed in the drawing-room all the evening."

BELIEVE IT OR NOT - - - - - - *By Ripley*

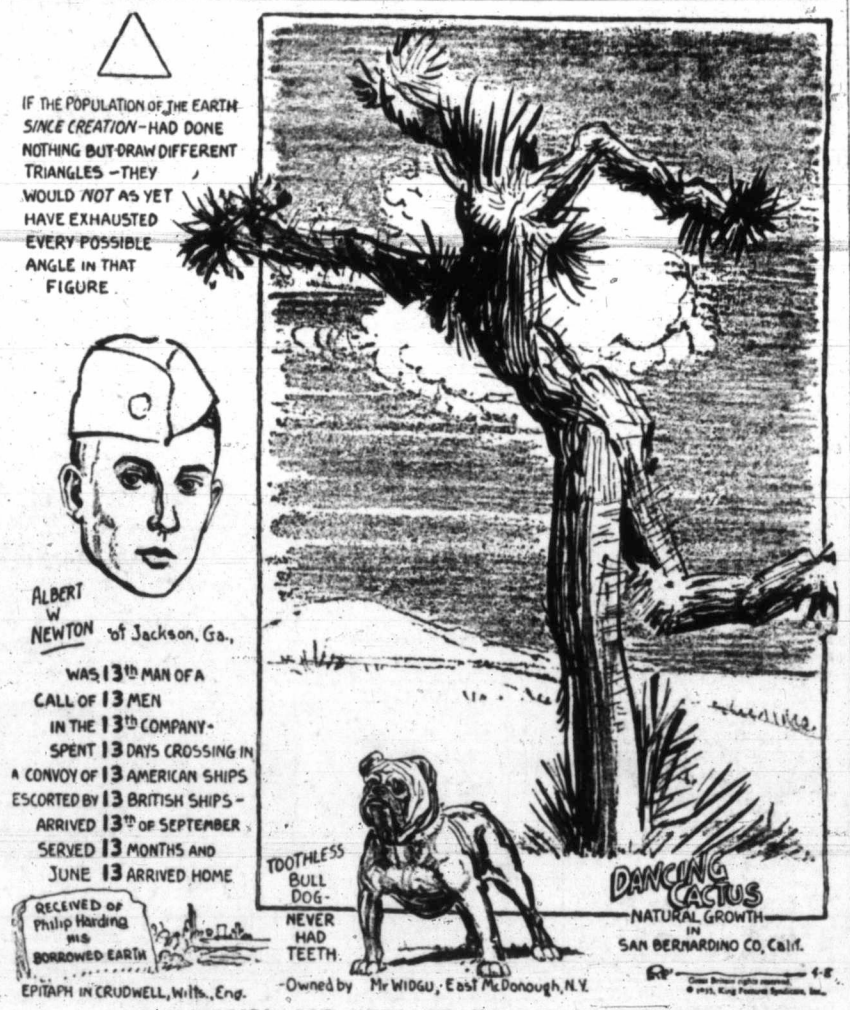

EXPLANATION FOR YESTERDAY'S RIPLEY CARTOON

The Leader of Thirty-Two Revolutions—General Rafael Uribe Uribe was born in the province of Antioquia, Colombia, 1859, and was assassinated in Bogota in October, 1914. He identified himself early with the Liberal party which sponsored the unsuccessful rebellion of 1895. In those turbulent days the Conservative party in power could not be ousted except by armed insurrection. An epigram coined at the time, referred to the "bullet replacing the ballot."

General Uribe led thirty-two revolutions against the party in power between 1885 and 1905, when he returned to resume a distinguished position in the Colombian Capital. He was a Professor of Political Economy, Doctor of Laws, Senator and Ambassador to various South American countries. When he died, the country went into official mourning, and a mausoleum was erected over his mortal remains by the country which honored him as "The Pride and Beloved Son of Colombia."

The Pluto Cat—There are a number of instances on record of feline plutocrats, but "Tabby," the cat owned by Miss Margaret Griffiths, of San Francisco, is in a class by himself. When Miss Griffiths bought the cat many years ago she put him on a salary of 10 cents for every mouse he caught, and 5 cents every time he purred for dinner, and put all his earnings in the San Francisco Bank. At the time of Tabby's death in 1933 he had accumulated the tidy sum of $1,299.42—five mice and two dinners short of $1,300.

Please address all queries to Cartoonist Ripley, c/o King Features, New York City, N.Y.

CAMBRIDGE CAPTURES ANNUAL VARSITY CLASSIC

Scotland Blanks England in International Soccer---Duncan Nets Both Goals

"Light Blue" Eight Registers Twelfth Successive Verdict

Finishes Four and a Half Lengths in Front Oxford Crew to Continue Winning Streak—Takes Lead From Starting Gun and Holds It All the Way Down Historic Course

PUTNEY, England, April 6.—(CP).—For the twelfth year in succession Cambridge defeated Oxford in the classic varsity boat race this afternoon.

The stylish Light Blue eight got off at the start of the four and one-quarter mile grind slightly behind the stronger Oxford crew, but within a minute, raced to the front and stayed there. The victory made the tally in the historic contest, forty-six wins for Cambridge, forty for Oxford and one dead heat.

The Cambridge eight finished four lengths ahead. At one time they were six lengths in front of the Oxonians, but they eased up nearing the finish and crossed the line rowing thirty to the minute. Oxford, after keeping within striking distance for more than half the journey, dropped back to twenty-eight strokes on the end.

FAR ABOVE RECORD

The officials said Cambridge's winning margin was four and one-half lengths. The time was nineteen minutes forty-eight seconds, far above the record established by Cambridge last year of eighteen minutes three seconds.

The starting gun was fired at 2:47 p.m. and the crews were away. Oxford got away slightly in front at a rate of thirty-six strokes to the minute, but the Light Blues soon swept into the lead and at the boathouses had nearly a length advantage.

The Light Blues got away at the same rate as the heavier Oxford crew, thirty-six to the minute. After one minute's rowing Cambridge pulled up splendidly and were a length ahead, when Oxford put on a spurt.

This reduced the Light Blues' advantage to half a length, but they had a long way to go. At Beverley Brook, Cambridge held a half-length lead, but at Fulham football grounds they increased it to one and one-quarter lengths.

WIDENS GAP

The Light Blues continued to widen the gap, racing along with effortless style and at the mile post were two lengths in front. Both crews were rowing at a thirty-four clip there.

One and a half miles from the start Cambridge were three lengths in front, but Oxford hung on doggedly and at two miles were two lengths behind, both crews rowing strongly at thirty-two to the minute.

At Harrod's Wharf, Cambridge was two and one-half lengths in front, and at Hammersmith Bridge, two and three-quarter lengths ahead.

When Chiswick Steps were reached, more than half the distance covered, the Cantabs were three and one-half lengths in front, and they held this lead, racing through choppy water along Duke's Meadows.

At three miles Cambride were four lengths ahead, and passing Devonshire Meadows, five to six lengths in front. Cambridge, stroking beautifully, maintained a full six lengths' lead at Bull's Head, stroking thirty to the minute to Oxford's twenty-eight, and they kept the full advantage at Barnes Bridge.

CUTS DOWN LEAD

A quarter of a mile from the finish Oxford made their greatest effort and succeeded in cutting the lead to four lengths. Cambridge easily held off the challenge and won by four and a half lengths.

As in most recent years the 1935 "battle of the Blues" was a battle of weight and strength against style and stamina. The Oxford crew averaged 181 pounds, with P. R. S. Bankes at No. 4, tipping the scales a fraction below 200 pounds, and A. V. Sutcliffe, once again at stroke, going just over that mark.

For the first time in the history of the race, which began in 1841 the shells did not include the president of either university rowing club. Bradley, of Cambridge, was out with an injury suffered while skiing in Switzerland and Mosely, of Oxford stood.

The umpire was the famous Oxford stroke of bygone years, R. C. Bourne, who has recently assisted in umpiring debates on the India Bill as deputy chairman of committees of the House of Commons.

TRAINS ON BEER

Cambridge trained on a special brew of beer, except for the cox, who lost five pounds in three weeks, both crews became experts at shooting darts during the training confinement.

Both the eights were on the river at 10:30 this morning for the windup of their training, having a brief spin at the oars.

The wind veered and when the crews got out for the last spin they encountered a fairly strong headwind, the breeze coming from the southwest. The water was at dead low at the time.

Before noon the wind was a three-quarter head-wind from Putney to the mile post, there a head wind, from Corney Beach on a cross wind, and from Duke's Meadows to the finish a head wind again, owing to the changes in the river direction.

Action During Leafs-Bruins Hockey Series

Here's one of the many colorful incidents as the Bruins went down fighting before the raging Leafs in the final game. Thompson is down watching for a shot that may fly from the stick of Battling Bill Thoms, who is surrounded by snarling Bears as Kilrea moves up to snatch a chance at a straying puck. Beattie is holding off Kilrea while Stewart and Thoms debate. Davie is coming in from behind. Referee Ag Smith is eyeing the scene with the massed strength of the peering customers looking raptly on.

Arlington Racing

ARLINGTON DOWNS, Texas, April 6.—Results here today follow:

First Race—Four and one-half furlongs:
Kingsbury (Haber) $9.80 $3.70 $3.00
Rich Strike (Deering) 3.00 2.60
Imperial Bill (Wagner) 3.00
Time, :52 2-5. Also ran: Caliban, The Plankman, Pantaur.

Second Race—Waggoner course:
My Surprise (Callahan) .$7.70 $5.10 $3.50
Blue Cat (Ritz) 6.20 4.90
Bonny Pan (Balaski) 3.50
Time, 1:10. Also ran: Magneta, Just Imperial, Thistle Jock, Sheratan, Mint Baby, Natalie Mae, Hap's Boy, Eric T., Myrtle Brooks.

Third Race—Waggoner course:
Hueu (Balaski) $8.70 $4.60 $3.10
Metaurus (Albrecht) 9.50 6.80
Delight (Keester) 6.80
Time, 1:09. Also ran: Terrier, Genteel Lady, Pat C., Pennecote, Lord Tournament.

Fourth Race—Waggoner course:
Money Getter (Keester) .$4.10 $2.90 $2.40
Blessed Event (Balaski) 6.40 3.60
Back Fence (Hebert) 2.80
Time, 1:08 2-5. Also ran: Pharatine, Lucky Child, On Rush.

Fifth Race—Mile and one-eighth:
Our Count (Hughes) $6.80 $3.50 $2.70
Sweeping Light (Westrope) 3.30 2.80
Late Date (Keester) 2.80
Time, 1:49 4-5. Also ran: Sarasac, Noah's Pride, Rip Van Winkle, Glynson.

Sixth Race—Mile and one-sixteenth:
Roman Soldier (Balaski) .$3.70 $2.70 $2.50
McCarthy (Keester) 3.40 2.60
Galaclay (Fisher) 4.80
Time, 1:44 1-5. Also ran: Hasty Glance, Pompous Genie, Eddie J., Governor Scholtz.

Seventh Race—One mile:
Charlie Dawn (Callahan) $6.90 $4.00 $2.50
My Miss (Dabson) 5.10 2.70
Chiffally (Montgomery) 2.50
Time, 1:40. Also ran: Gold Sweep, Donnie W., Precious Betty.

Eighth Race—Mile and one-eighth:
Caw Caw (Keester) .... $4.50 $ 3.10 $3.00
Tannery (Fernandez) 14.70 8.30
Paul T. (Wagner) 8.80
Time, 1:51 3-5. Also ran: Prince Charlo, Benefit, The Singer, Southard, White Legs, Crowned Head.

Weather clear; track fast.

OVERNIGHT ENTRIES

First Race—Four and one-half furlongs:
March Line 111
Our Patty 112
Valerie Jean 112
Johnny Bane 115
Canla 110
Lovely Mary 108
Minnie Greenock 110
Grandma's Boy 111

Second Race—Waggoner course:
Traplou 105
Gypsie Chief 110
Jean Brown 105
Justice Logan 110
George 112
Ana X. 102
The Heathen 110
Whizz James 110
High Bottom 110
Rapid Prince 107
Pretty Peg 105
Rose Hazen 100

Third Race—Waggoner course:
Lauren Luggage 113
High Finance 106
Frost Bite 113
Zorana 113
Dornoch 118
Rutland 101
Playful Martha 113
Peggy J. 108
Heavy Sugar 113
Black Strap 113
Silk Flag 118
Haggerson 118

Fourth Race—One mile:
First General 113
Miss Kiev 102
Mannie 107
Waltz King 106
Maylite 102
Handsome Hal 107
Colonel Melus 118
Blue Armor 110
Bosopi 107
Silence Third 118

Fifth Race—Mile and one-sixteenth:
Whizz Away 112
Wise Player 116
Single Regan 112
(A) Pompous Genie 109
Cross Ruff 105
(A) Countess Bina 102
Glittering 108
South Gallant 105
Great Haste 105
Bulstrode 112
(A) Woodward Smith entry.

Sixth Race—Waggoner course:
Ballywise 111
Tracker 108
Attraction 101
Diavoless 101
High Mogul 111
Left Over 111
Dozana 106
Red Rod 116
Need 116
Eblis 111
Palasa 103
Jakovia 108

Seventh Race—One mile:
Resurrection 110
Judge Peak 105
Skipsea 105
Cold Steel 113
No Doubt 113
Renaissance 115
Thatch 115
Donee 110
Her Gold 103
Dark Devil 108
Fabulous 115
Benefit 107

Eighth Race—Mile and one-sixteenth:
Plumage 108
Line Rider 113
Dorothy Dale 113
Monartic 106
Irish Image 106
Dead Eye Dick 97
Shasta Broom 108
Mary Francine 106
Tedcaster 113
Clack 102
Cornelia Powell 103
Rockhurst 111

Holders of the L. D. Taylor Cup, symbolic of the Provincial Ex-Service Club's billiard championship, Pro Patria Branch of the Canadian Legion, will defend the trophy on their home tables next Saturday, when they meet the Great War Veterans' squad, of Vancouver, in the annual inter-city classic.

CRAIG WOOD TAKES LEAD IN TOURNEY

Slips Into First Place When Picard Blows—Walter Hagen Well Up

AUGUSTA, Ga., April 6 (AP).—The "Hershey hurricane" turned out to be just a zephyr today compared to the blustery rainstorm that swept the classic Augusta National Links, with the result that Craig Wood, Deal, N.J., rode the crest of a great third round to overtake Henry G. Picard, of Hershey, Pa., and assume the pace-setting role in the $5,000 invitation golf tournament. Wood played the most spectacular round of the tournament, as he overcame the hazards of weather and course for a 68, four under par. It gave him a 54-hole total of 209—a seven under perfect figures for three rounds—and a one-shot lead over the National open champion, Olin Dutra, of California, who registered his third successive 70 for and aggregate of 210.

WALTER HAGEN

Picard, who started out with a two-day count of 135 and a four-shot lead over his nearest pursuer, went into a slump, and wound up with a 76, a far cry from his previous rounds of 67 and 68, and finished the day in third place, with 211, two shots behind the new leader and one stroke in front of Gene Sarazen, whose 73 gave him an aggregate of 212.

HAGEN WELL UP

Separated by only three strokes, these four—Wood, Dutra, Picard and Sarazen—figured to fight it out for the biggest slice of the prize money tomorrow. The only others with even a remote chance to figure in the struggle for first place were the veteran Walter Hagen and Denny Shute, each with a 214 in a tie for fifth position.

During a day that saw old man par floored only four times, as compared to twenty-four knockdowns in the previous two rounds, Robert Tyre Jones, Jr., number 1 host and drawing card, had to be satisfied with a 73. Under the conditions, it was an excellent performance, better than most of the day's erratic exhibition of shot-making, but it left the Georgian with a fifty-four-hole total of 219, ten strokes behind the leader and deadlocked for sixteenth place in the field of sixty-five players.

SNOOKER RESULTS

Results of games played during the week in the city snooker championship follow:

J. Greenwood 2, T. Wood 0.
A. Wood 2, F. Nex 1.
Brynjolfson 2, A. Smith 0.
J. Curtis 2, C. Irish 1.
P. Fitzsimmons 2, H. Plump 1.
F. Rawnsley 2, H. McAdam 1.
G. Grainger 2, L. Allen 1.
W. Stickney 2, W. Yeamans 1.
G. Minty 2, L. Carin 1.
E. Bishop 2, J. Baxter 1.

Draw for the second round to be completed by April 13 follows: J. Noble vs. J. Curtis; W. Millington vs. G. Minty; R. Dunnett vs. McKittrick or Stewart; E. Bishop vs. Brynjolfson; A. Wood vs. J. Grimmond; J. Beasley vs. G. Grainger; P. Fitzsimmons vs. F. Rawnsley.

Paarl citizens like the kind of eye-gouging, elbow-jabbing wrestling that is dished up these days, but the city council won't have any of it. The council has refused to permit wrestling shows to be staged here, much to the disappointment of the residents.

All-Star Soccer Elevens to Meet At Hampton Road

All-star soccer elevens representing Saanich and Victoria, respectively, will be seen in action at the Hampton Road grounds this afternoon in an exhibition match, billed to get under way at 2:30 o'clock. Strong squads are lined up for the fixture, the first of its kind to be staged at the suburban park.

Saanich line-up follows: Shaw, Albany, Kennedy, Kelman, Elliott, Casilio, Ott, Bell, Thom, Osman and English. Substitutes — Leggett, Brown, Dave Mowat, Robertson, Politano and Alexander.

Teddy Hawkes will handle the whistle.

WOOD FAILS IN ATTEMPT

American Speedboat King Misses in Try to Shatter Own Record

MIAMI BEACH, Fla., April 6 (AP).—In two fast runs over Indian Creek today, Gar Wood failed to equal his own world's motorboat speed record of 124.86 miles an hour, but, not disappointed, announced afterward he would make another attempt, probably Monday.

Wood's highest average on the two runs was 118.580.

The white-thatched driver was clocked on his first run southward over the measured mile at 35.11 seconds for a speed of 118.0704 miles an hour. That run was made against the wind and current.

Wheeling his trim thirty-eight-foot craft around, Wood roared back over the course in a northerly direction, but failed to attain a speed on that run that would bring his average for the two trials up to the present record. He was clocked on his second run at 34.57 seconds for a speed of 119.09.

Winger Heads Home Counters in Team's Great 2 to 0 Decision

Tallies Come From Corner Kicks—Winners Score in Each Half as 130,000 Fans Look On—England's Back Division Shaky Throughout—Teams Now Tied for Top Place

GLASGOW, April 6 (CP). — Scotland defeated England, 2-0, at Hampden Park today, before a crowd numbering 130,000. The final international soccer clash of the season brings the Rose and Thistle into a tie for honors, each country having won two games and lost one. Ireland and Wales were out of the running with one win each.

Scotland maintained a marked superiority over its opponents for practically the whole of the game, scoring one goal in each half. Duncan, fleet Old Country winger, was the marksman, heading in twice from corners well placed by Napier. While Duncan obtained the goals that gave his side victory, Walker, Heart of Midlothian centre forward, was the star of the game. The Derby winger came a close second. The Scottish forwards played magnificently against a defence that appeared shaky at times.

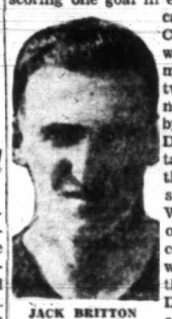

JACK BRITTON

Brook, Manchester City winger, excelled on the English attack, which, however, was unable to produce methodical footwork against the Scottish defence, where Cummings, of Partick Thistle, was the shining light.

ENGLAND WINS TOSS

Hapgood won the toss for England, but the home players had the best of the opening exchanges. They progressed on the left wing, but Duncan was very slow, Hibbs coming out and clearing. England then settled down and had most of the play, Westwood and Brook testing Jackson.

McPhail missed scoring by inches for Scotland Gallacher and Barker had many tussles. Walker played in splendid fashion, and his co-operation with Napier was one of the outstanding features of the first half. On one occasion he shot inches wide of the post from thirty yards out.

Bastin, Arsenal star, suffered an injury to his right knee, and was out of the game for a short time.

Scotland pressed hard as the English backs appeared shaky. Male several times was guilty of miskicking. There was a thrilling melee in England's goal mouth, McPhail, Gallacher and Napier missing splendid chances.

Duncan finally drew first blood for the Thistle, beating Hibbs, following a corner well-taken by Napier.

SECOND HALF

Scotland started in a whirlwind-like manner, Duncan flashing in a fierce shot from thirty yards out. Again Walker, swerving and dribbling, beat the entire defence, but Hibbs threw himself at Gallacher's feet to intercept the centre forward's pass. The home players dominated the play and forced successive corners. From the second, Duncan netted again, heading in Napier's kick. England was unable to strike a cohesive game against the strong tackling of the Scottish defenders. Britton once co-operated in a likely-looking movement with Geldard, but it was broken up by the opposing backs. Westwood and Barker both narrowly missed, and then Brook infused some life into the attack, heading into Jackson's hands.

Shortly afterwards McPhail made a sensational run beating the defence, but could not outguess Hibbs. England retaliated and Westwood headed inches wide. Shortly before the end Geldard also sent a shot the wrong side of the post.

The teams:

Scotland—Jackson (Chelsea), Anderson (Hearts), Cummings (Partick Thistle), Massie (Hearts), Simpson, Brown (Rangers), Napier (Celtic), Walker (Hearts), Gallacher (Derby County), McPhail (Rangers), Duncan (Derby County).

England—Hibbs (Birmingham), Male, Hapgood (Arsenal), Britton (Everton), Barker (Derby County), Alsford (Tottenham Hotspurs), Goldard (Everton), Bastin (Arsenal), Curney (Sunderland), Westwood (Bolton Wanderers), Brook (Manchester City).

COMING HERE FROM SEATTLE

Chief Scout and Party Will Arrive at 1:30 P.M. On Tuesday

VANCOUVER, April 6. — Lord Baden-Powell, founder of the world-wide Boy Scout movement and Chief Scout; Lady Baden-Powell, their daughters, Hon. Betty and Hon. Heather Baden-Powell; Lieut.-Col. Granville Walton, Lord Baden-Powell's chief assistant, and Mrs. Walton, will spend from April 9 to May 26 on Canadian soil, according to the itinerary of their tour of the Dominion just published by the Canadian Pacific Railway.

All through Canada, Boy Scouts and Girl Guides will gather to pay homage to their honored chief, and the months of April and May will be "red letter" periods in the lives of Canadian boys and girls from coast to coast.

The party, which reached San Francisco Friday from Australia, will leave Seattle by the Canadian Pacific's Princess Charlotte at 9 a.m. Tuesday, April 9, and will set foot on Canadian soil at Victoria at 1:30 p.m. that day. They will leave Victoria by the same ship at 2:15 p.m. Sunday, April 14, and arrive in Vancouver at 7 p.m., remaining until Tuesday, April 16, when they leave for the East by rail at 2:45 p.m.

SCOTT'S SCRAPBOOK - - - - *By R J Scott*

Peden Bros. Repairs
Fishing Rods Cricket Bats
Golf Clubs
Badminton, Tennis Rackets
Also Bicycle Repairs
PEDEN BROS.
1410 Douglas Street G 5911

MEN'S Flannel Trousers
In Styles That Are New
All Shades of Grey, Also Fawns
Extra Values
$3.50 $3.75 $4.50
Price & Smith, Ltd.
614 YATES STREET

Cedar Hill Golf Links
Fairways and Greens Have Been Improved.
Green Fees, 35¢
G. H. L. FAIRCHILD
Manager

Good Fishing at Gonzales Bay
A family there wish to rent their home to a party of friends, board inclusive.
Box 327, Colonist

SOFTBALL
AND BASEBALL SWEATERS LETTERED
Team or Individual
W. A. BLAKE, SIGNS
577 Yates St. Phone E 6022

ENLARGED PROSTATE GLAND
CONSULT US
Book on "Evils of Modern Society," with articles on Loss of Manhood and Ills of Men. Diagnosis Forms, Testimonials and advice, in plain envelope FREE.
Our Specialty—Treatment by mail without personal interview.
ENGLISH HERBAL DISPENSARY, LTD.
1359 Davie St., Vancouver, B.C.
Established in Vancouver 12 Years

STYLE!
You'll Find the Latest Moderately Priced at Wilson's
YOUNG men in particular will be delighted with the really BIG variety at Wilson's. Every new trend of Men's Fashions is represented, and the QUALITY, both of fabric and of tailoring, will make any suit you buy A REALLY SOUND CLOTHING INVESTMENT.
New Spring Suits from $25
W. & J. WILSON
Men's and Boys' Clothes Since 1862
Ladies' Sports Apparel — Duck's Shoes
1217-21 Government St. G 5913

VICTORIA WEST RALLIES TO DEFEAT ESQUIMALT

Three Second Half Goals Put Dockers Out of Cup Series

Greenshirts Come From Behind to Net Trio of Markers in Final Session to Beat Blueshirts in Province Cup Match, 4-2—Roy Barnes Plays Big Part in Team's Victory

Throwing all they had in a last-half drive, during which time they completely outplayed and outsmarted their opponents' every move, Doc Poyntz's Victoria West football squad came through with a great 4 to 2 victory over Esquimalt, yesterday afternoon, at the Royal Athletic Park, in the local final of the annual Province Cup competition. Trailing at the end of the first half by a 2-1 count, the greenshirts went to work in the final forty-five minutes and swept through to win by two clear tallies, and thus earned the right to meet Nanaimo United in the Island play-off.

Esquimalt started out like they always do and to the fans looked as if they were going to chalk up a one-sided decision. Two goals up in the early stages when the Wests were playing ragged ball, the dockers left the field at the half still one to the good. However, it was a vastly different story in the second half. Esquimalt tired and wilted badly under constant pressure and were badly disorganized at the finish, while the winners appeared to be getting better.

DECIDING GOALS

Jock McBay, who replaced Joe Watt in the final period, was responsible for both Victoria West's last two markers. He handled just outside the penalty area and Bell back-healed Roy Barnes' kick into the net, and the same player converted from the spot minutes later when McBay handled in restricted ground. It was tough on McBay, as both hands were certainly unintentional, but that's how football games are decided now and then. Despite these unfortunate incidents, the Wests were given full value for their win as they had a decided edge in that final drive.

Victoria West took the field one man short, Barnes coming on at centre half to balance the sides. Esquimalt had the better of the early stages, and after De Costa saved a weak shot from G. Purss, Restall was called upon to clear from Stewart, leaving his net to do so. Fifteen minutes after the start, a penalty was whistled against Lorandini for hands, and John Watt scored, the ball sliding between Restall's legs as he fell to the grounds.

Right after Stewart raced through but shot wide while still on the run, and then Barney Barnswell made it 2-0 when he caught John Watt's cross from the right wing and crashed a first-timer to the corner four minutes later. Two minutes after the centre, Restall stopped a hard drive from Barnswell, while De Costa took care of Glancy's long drive with ease. The teams were playing fair football up to this stage, but nothing to rave about.

DOCKERS IN LEAD

After De Costa had saved a long attempt from Robinson, Holtum, at the other end, had tough luck when his shot hit the upright on a fast Esquimalt break. The Wests were having an edge in the play all this time, and just before the half ended, "Lefty" Purss scored to the top of the net with De Costa well out of his goal, to make it 2-1 at the interval.

Lambie replaced Glancy at left wing as the second half commenced. Esquimalt broke away fast and Mike Wagland skied one over the bar, and then Stewart broke in the clear but Restall made a sensational save, turning the ball around the post for a corner, which was eventually cleared. Minutes after, G. Purss had a great chance but sent the ball into De Costa's arms. The Wests continued to add the pressure and Esquimalt were folding up mighty fast under constant rushes.

Twenty-four minutes after the half opened, Archie Purss deadlocked the score when he deflected Roy Barnes' rifle shot into the corner. De Costa was caught flat-footed out of position on the shot. Not long after the Esquimalt goalie made a great diving save from Lambie, giving away a corner in doing so. The flag-kick went wide, but this never daunted the greenshirts, for they just turned on more power in their offensives and had Esquimalt defending every minute.

De Costa then took care of G. Purss' header and Restall rose to the occasion again by making a spectacular stop from Holtum, who had broke in the clear. With thirty-five minutes gone, McBay handled just outside the penalty area. Barnes took the kick and Bell back-healed it into the corner, leaving De Costa helpless to save. Six minutes later the Wests put the game on the shelf when McBay handled again, this time inside of the penalty line. Bell drove the spot-kick just under the bar with plenty behind it. Just before the end, John Watt got right through, but Restall made another sensational save.

Robb refereed and teams follow:

Victoria West — Restall; Storey, Reside; Lorandini, Barnes, Stewart; Bell, Robinson, A. Purss, G. Purss, Glancy and Lambie.

Esquimalt — De Costa; Sweeney, March; Joe Watt, McConnell, Boyd; John Watt, Stewart, Holtum, Wagland, Barneswell and McBay.

Former Champ Practising

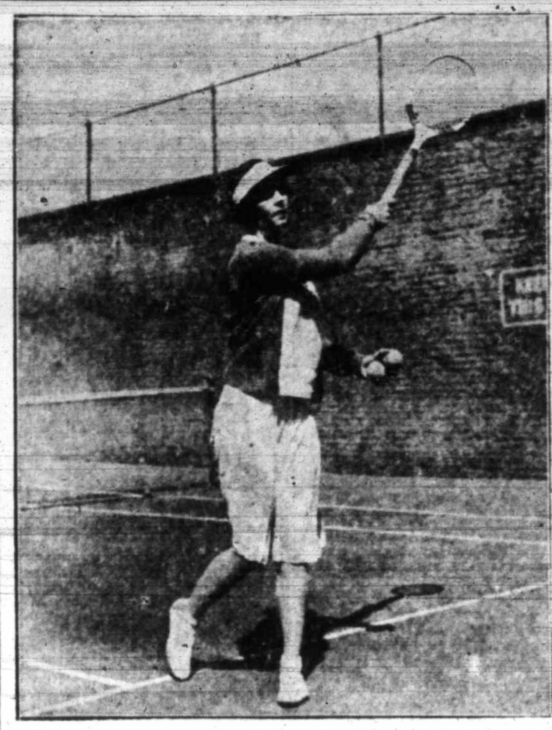

Mrs. Helen Wills-Moody is taking it easy in her daily practice at the California Tennis Club in San Francisco. She's shown above, pleased to hold a racquet again after enforced rest since she defaulted to Helen Jacobs in 1933, because of a back injury. She hasn't begun active tennis again so far.

TOP ROW IS RACE WINNER

Captures $5,000 Spring Special Handicap at Bay Meadows

SAN MATEO, Cal., April 6 (AP).—A. A. Baroni's Top Row justified its position as favorite by ploughing through the mud at Bay Meadows track today to capture the $5,000 added Spring special handicap for three-year-olds and up at a mile and a sixteenth.

Thomasville and Sand Baby took the place and show positions respectively.

Time for the race was 1:47 4-5. Some 6,000 fans attended the event.

Top Row paid $3.20 to win, $2.60 on place bets and $3.20 for show. Thomasville paid $3.80 and $3.40, and Sand Baby $3.40.

Results follow:

First Race—Six furlongs:
Altena (Gray) $7.80 $4.00 $3.60
Bright Knot (E. Burns) ... 6.80 5.00
Chazzen (G. Smith) ... 3.80
Time, 1:14 3-5. Also ran: Leonie, Night Flash, Veruzza, High Sun, No Excuse, Simon Legree, Whipsnake, Don Lucero.

Second Race—Five and one-half furlongs:
Beverley Hills (Ray) $13.20 $7.40 $3.60
Sun Liberty (E. Burns) ... 6.60 3.20
Imlay (Gray) ... 2.40
Time, 1:07 2-5. Also ran: Donna Jean, Commoner, Ziff, Eddystone, Bonynge.

Third Race—Five and one-half furlongs:
Glodazz (Mauro) $9.80 $5.00 $3.60
Lady Louella (Gray) ... 5.40 3.40
Hope Loring (Turk) ... 3.80
Time, 1:07 3-5. Also ran: Lady Waite, Strolling Miss, Petrina B.

Fourth Race—One mile:
Sickle Bill (Longdon) .... $7.80 $3.80 ...
Highman (Turk) ... 3.40 ...
Bonagai (Wielander) ...
Time, 1:43 3-5. Also ran: North Galis.

Fifth Race—One mile:
Ancelot (Landers) $8.00 $3.40 $2.20
Bill Andy (Gray) ... 4.00 3.60
Ida S. (Dudley) ... 4.60
Time, 1:43 2-5. Also ran: Panic Blues, Brown Wisdom, Nerissa.

Sixth Race—One mile:
Bon Amour (Longdon) ... $9.80 $4.80 $3.20
Supreme Court (Hooper) ... 4.20 3.40
Happy Helen (Griffin) ... 3.20
Time, 1:41 4-5. Also ran: Barcarolle, Air Squadron, Kent.

Seventh Race—Mile and one-sixteenth:
Top Row (Mauro) $3.20 $2.60 $3.20
Thomasville (Longdon) ... 3.80 3.40
Sand Baby (G. Burns) ... 3.40
Time, 1:47 4-5. Also ran: Dark Winter, Spicson.

Eighth Race—Mile and one-sixteenth:
Old Tuck (G. Burns) $8.40 $4.20 $2.80
Vagabond (Gray) ... 4.40 3.00
Schooner (Dudley) ... 3.20
Time, 1:50. Also ran: Accordor, Warring, Cry Baby, Starbrook.

Weather cloudy and raining; track good, later slow.

OVERNIGHT ENTRIES

First Race—Five and one-half furlongs:
Mr. Spence ... 107
Zhwanee ... 107
May Rap ... 105
Strange Times ... 100
Deline Bank ... 105
All Star ... 108
Penal ... 115
Deputation ... 107
Pan Dan ... 102

Second Race—Six furlongs:
Barbadoes ... 113
Theorem ... 112
Memphis Lass ... 108
Bustling ... 113
Royal Chef ... 113
Prose and Poetry ... 113
Betfandot ... 113
Boston Kiddy ... 118
High Color ... 113
Plenty Gold ... 108
Baby Bane ... 108
De Swasey ... 118

Third Race—Four furlongs:
Stock Girl ... 111
Young Conard ... 114
Toro Prodome ... 111
Color Bell ... 114
Amalthea ... 111
Mattie Houser ... 111
Viking Hills ... 114
Shasta Lend ... 114
Cora Dora ... 111
Barnsley ... 114
Modern Maid ... 111
Cadanini ... 114

Fourth Race—One mile:
Easter Sun ... 105
Nappus ... 114
Irish Peer ... 105
Aggie Star ... 100
Speedy Al ... 105
Can Ele ... 104

Fifth Race—Five and one-half furlongs:
Morale ... 113
Amy Cooper ... 104
Hobnail ... 113
Raccoon ... 113
Ikard ... 113
Jane Packard ... 103
Seven Up ... 108
High Pockets ... 108
Spoilt Beauty ... 104

Sixth Race—Five and one-half furlongs:
Camino Real ... 115
R. D. Powers ... 110
Carmanchita ... 108
Nubs ... 104
Lady Bowman ... 106
Chief Almsren ... 108
Fort Springs ... 110
(A) Gertie ... 104
Gene D. ... 112
(A) Little Son ... 112
(A) F. C. Marmet entry.

Seventh Race—Mile and one-sixteenth:
Velociter ... 112
Bran Muffin ... 110
Arson ... 110
Prince Pest ... 112
Would Dare ... 105

Eighth Race—Mile and one-sixteenth:
Sam Gilmore ... 111
Westire ... 109
Surtess ... 106
Sunny Bob ... 106
Eighth Pole ... 106
Broadway Roxy ... 109
Pertinacious ... 106
Flower Day ... 104

Substitute Ninth Race—Six furlongs:
Sunshot ... 108
Porternesia ... 113
Gertrude ... 113
Esperanto ... 108
Spanish Knight ... 113
King Caress ... 113
Golden State ... 116
La Manza ... 113
Maxie Binder ... 108
Tom Balfe ... 113
Barondi ... 113
Orria ... 113

NOTRE DAME DE GRACE ADVANCES

MONTREAL, April 6 (CP).—Notre Dame de Grace Community Association, Montreal basketball champions, tonight advanced to the Eastern Canada basketball semi-final with a 42-22 win over Ottawa Rangers, Ottawa district title-holders.

The victory gave the N.D.G. team a 74-56 margin in the two-game total-point series. They lost the first game at Ottawa 34-32. They will now meet the Maritime Provinces champions.

Hill's Corner XI Are Beaten, 7-1

NANAIMO, B.C., April 6.—Hill's Corner, juvenile football team, of Victoria, were outclassed here today when they played Harwood Rangers, losing seven to one. The match was the Island final for the Con Jones Cup. Harwood next play Powell River. The winners will meet the Mainland winners in Vancouver.

ARSENAL AND CHELSEA TIE IN BIG GAME

First Division Leaders Held to 2-2 Score—Sunderland In Deadlock

LONDON, April 6 (CP).—Leading teams in the English Soccer League remained "as you were" today as result of drawn games.

Arsenal, playing largely a reserve team, held Chelsea to a 2-2 draw at Highbury, while Sunderland, runner-up to the leading Gunners, and West Bromwich Albion each scored one goal at the Hawthorne. Manchester City and Everton also drew, 2-2, at Maine Road.

The Arsenal team was weakened by the absence of Male, Hapgood and Bastin, playing in the international match at Glasgow. Moss, goalkeeper, and Copping, half-back, were unable to play through injuries.

Sheffield Wednesday, Cup finalist, walloped the luckless Tottenham Hotspurs, 4-0, at Sheffield. With the defeat, the Spurs' hopes of remaining in the First Division football next year went aglimmering, as Leicester City was successful at Leeds, 2-0. Birmingham and Middlesbrough, also in danger of relegation, won their games.

WANDERERS BEATEN

The race in the Second Division now concerns Brentford and West Ham United. Bolton Wanderers slipped another cog today, being beaten, 1-0, by Plymouth Argyle. Brentford made its position more secure by winning, 1-0, at Swansea, and West Ham United scored the only goal of the match with Bradford City.

In the Southern Section, Charlton Athletic, the leaders, drew, 2-2, at Bournemouth. Chester's undisputed leadership of the Northern Section was short-lived. Chester lost, 4-2, at Barrow, and the leadership is again shared with Tranmere Rovers and Doncaster Rovers, both of whom were successful.

SCOTTISH LEAGUE

GLASGOW, April 6 (CP).—With interest centred in the International soccer match between England and Scotland at Hampden Park, First Division league clubs rested today and games were confined to the minor league.

Third Lanark widened the margin over Arbroath to 2 points by defeating Dumbarton, 1-0, on the latter's grounds. Arbroath played a scoreless draw at Alloa.

At the other end of the table positions remained unchanged as the Edinburgh City-East Stirling game was postponed and Cowdenbeath won from Montrose, 3-2.

Complete results follow:

ENGLISH LEAGUE

First Division

Arsenal 2, Chelsea 2.
Birmingham 3, Preston N.E. 0.
Blackburn Rovers 4, Wolverhampton Wanderers 2.
Leeds United 0, Leicester City 2.
Liverpool 1, Derby County 3.
Manchester City 2, Everton 2.
Middlesbrough 2, Huddersfield T. 1.
Portsmouth 0, Aston Villa 1.
Sheffield Wednesday 4, Tottenham Hotspurs 0.
Stoke City 0, Grimsby Town 0.
West Bromwich Albion 1, Sunderland 1.

Second Division

Blackpool 1, Sheffield United 0.
Bradford 2, Oldham Athletic 0.
Brentford 1, Swansea Town 0.
Bury 4, Barnsley 1.
Fulham 2, Burnley 0.
Hull City 1, Port Vale 0.
Newcastle U. 1, Notts C. 1.
Norwich City 4, Southampton 0.
Notts F. 2, Manchester U. 2.
Plymouth A. 1, Bolton W. 0.
West Ham U. 1, Bradford C. 0.

Third Division—Southern Section

Bournemouth 2, Charlton A. 2.
Bristol City 2, Swindon Town 0.
Clapton Orient 6, Brighton 0.
Coventry City 2, Cardiff City 0.
Exeter City 1, Torquay United 1.
Gillingham 1, Luton Town 1.
Millwall 3, Aldershot 0.
Newport C. 2, Queen's Park R. 1.
Northampton T. 1, Bristol R. 0.
Reading 3, Southend United 2.
Watford 2, Crystal Palace 0.

Northern Section

Barrow 4, Chester 2.
Carlisle United 0, Southport 1.
Chesterfield 3, York City 1.
Halifax Town 4, Gateshead 0.
Lincoln City 2, Hartlepools U. 1.
Mansfield T. 2, New Brighton 1.
Rotherham U. 2, Accrington S. 0.
Rochdale 0, Doncaster Rovers 1.
Tranmere R. 5, Crewe A. 1.
Walsall 0, Darlington 0.
Wrexham 2, Stockport County 1.

SCOTTISH LEAGUE

Second Division

Alloa 0, Arbroath 0.
Cowdenbeath 3, Montrose 2.
Dumbarton 0, Third Lanark 1.
East Fife 1, Brechin City 2.
East Stirling-Edinburgh City, postponed.
Morton 5, Leith Athletic 1.
Raith Rovers 2, King's Park 0.
Stenhousemuir - Dundee United, unplayed.

Boston Netminder Gets Treatment

TINY THOMPSON

MIDGET hero of the bruising play-off battles in Boston which opened the N.H.L. championship tilt. The great Bruin goaltender was badly cut on the cheek and upper lip by a Toronto player's skate, in diving to make a save. Here is Tiny in the Boston dressing room, with eye closed, while deft fingers of the club physician bandage his wound. He came back to play as brilliantly as before the accident.

KENT'S

The Only Dual-Automatic

Refrigerator

WESTINGHOUSE

And only in a Westinghouse do you get all these features:

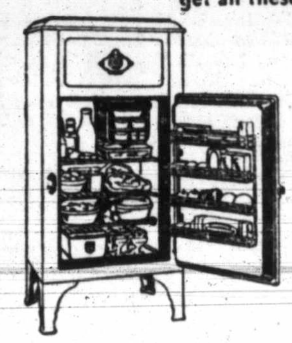

1. No Belts
2. No Fuses
3. No Oiling
4. No Pulleys
5. Electric Light
6. Rolling Shelf
7. Dual-Automatic
8. Lifetime Service
9. All-Steel Cabinet
10. Hermetically Sealed
11. Five-Year Guarantee

Prices From $134

Terms as Low as $5.80 Monthly

641 Yates St. **KENT'S** Phone E 6013

ASSUMPTION IN HOOP VICTORY

LONDON, Ont., April 6 (CP).—A thirty-five-point scoring splurge in the first half enabled Assumption College, of Windsor, to beat out St. Catherines Grads in the Ontario senior basketball final here Saturday night, 50-32.

Led by Aichison and Serman, who made three field goals each, the Assumption squad ran up a 35-12 half-time lead.

Tonight's was the third and deciding game, each team having scored a victory on its home floor.

Play to Deadlock

HALIFAX, N.S., April 6 (CP).—Halifax Wolverines and Montreal Royals battled to a 3-3 tie here tonight in the first game of a series for the Eastern Canada amateur hockey championship and the right to meet Port Arthur Bearcats in the Allan Cup finals. The teams played three scoreless ten-minute overtime periods.

Scrap-Book OF FAMOUS FIGHTS AND FIGHTERS

BY BILL BRAUCHER

Dempsey Smashes Willard Into Helplessness

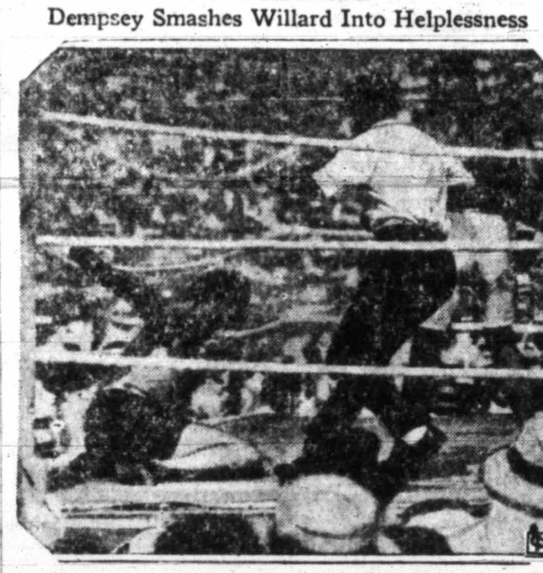

Massacre at Toledo, July 4, 1919

AN unprecedented golden era of boxing began at Toledo when Jack Dempsey battered Jess Willard into a helpless hulk. The date was July 4, 1919.

The man mauler that day started a million-dollar pugilistic market that was climaxed by the $2,658,660 gate for his second fight with Gene Tunney in Chicago. Public imagination was captivated by Dempsey's deeds. He was the super-fighter the world had been looking for. A real champion!

Willard was a punching bag before his terrific attack. When Referee Ollie Pecorr called the two for instructions, Willard towered over the 190-pound Dempsey, outweighing him by fifty pounds. But Willard had trained only half-heartedly for the bout, and if ever a fighter was in condition, Dempsey at Toledo was that man.

FIRST FEINT FOOLS JESS

Dempsey's first move puzzled the giant. He trotted out to the middle of the ring, feinted at the big fellow, then stepped back. Willard led a cautious left. Dempsey slid under it and brought that left hook against Willard's chin. It was a blow that shook every inch of the giant's body. Then a right to the face drove Willard back on the ropes. A flurry of punches to Willard's body and chin knocked Jess down, but he was up at the count of five, wearing a foolish grin.

A torrent of Dempsey blows removed the grin and sent Willard to the floor time after time. In that first round there were seven knockdowns. Jess' jaw was broken, his eyes swelled almost shut, his cheekbone split.

Willard fought wholly on the defensive during the second round, watching for a chance to throw a single punch that might end the battle. But Dempsey was wary. He danced in and out, varying boxing with fighting.

IF IT HAD CONNECTED!

In the third round Willard shot his bolt, a rousing right uppercut. If it had found its mark on the mauler's jaw, the story of the fight might have been very different. But Dempsey partly avoided it, and the punch slid along the side of his face. As the round neared an end, Dempsey suddenly took the offensive again, slashing Willard until he hung on, his legs buckling under him.

As the giant sat in his corner after the third round, he told his seconds he could not continue. Walter Monahan threw a towel to the centre of the ring and it was all over.

The name of Jack Dempsey, who but a few years before had beaten his way from city to city by boxcar, went around the world. A great champion had arrived.

Canadians Whip Japanese Squad

TOKIO, April 6 (CP).—North Battleford Millers concluded their hockey tour of Japan today with a 16-2 victory over the Japanese representative team selected for the 1936 Olympics.

In the seven games of the tour, two of which were played against the Olympic squad and the others against the best teams in Japan, the Canadians rolled up a total of 125 goals, while four were scored against them.

Millers will be tendered a farewell banquet by the Japan Skating Association Monday night and will sail for Canada from Yokohama on Tuesday.

Penfolds

ESTABLISHED 1844

AUSTRALIA'S FINEST WINES

From the Largest Wineries in the World—Try Them and Be Convinced

Penfold's Gold Lacq Champagne $3.90
Penfold's Sparkling Burgundy $3.65
Penfold's Sparkling Hock $3.65
Penfold's "Royal Reserve" Sauterne $1.30
Penfold's "Royal Reserve" Muscat $1.50
Penfold's "Royal Reserve" Port $1.50
Penfold's "Royal Reserve" Hock $1.30
Penfold's "Royal Reserve" Claret $1.30
Penfold's "Royal Reserve" Chablis $1.30
Penfold's WHITE PORT $1.00
Penfold's RICH PORT .... 90¢

On Sale at Liquor Vendors or Direct From Government Liquor Control Mail Order Department, Vancouver, B.C.

This advertisement is not published or displayed by the Liquor Control Board or by the Government of British Columbia

This Week **$500** Must Be Won!

Apt-Word Competition

RULES

Rule 1—First prize of $400 will be awarded to the competitor who correctly solves the puzzle. If no correct solution, $400 will be awarded for the solution which contains fewest mistakes. $100 will be awarded to the competitor whose solution comes next in order of merit. In the event of ties, the prizes will be divided. Should more than ten competitors correctly solve the puzzle, or tie for first place, the whole of the Prize Money is divided, including the second prize portion, in which case "SUPERPRIZES" will be awarded to the runners-up.

Rule 2—Entries must be completed in ink and in BLOCK LETTERS. Additional entries may be made on plain paper, or on blanks which will be sent regularly on request. Send as many entries as you wish.

Rule 3—Entry Fee: Two entries for 25 cents; four entries, 50 cents; eight entries, $1.00; and additional entries at the same rate.

Rule 4—Remit entry fee by Postal Note, P.O. Money Order, Express or Bank Money Order, or currency note. Cheques and postage stamps are not accepted. Registration is not necessary.

Rule 5—Entries must be mailed from your postoffice not later than the date shown at the foot of the entry form. Result of this competition will be mailed to all entrants, and will be published in this newspaper, and prize money paid immediately.

Rule 6—The correct solution to this puzzle, under sealed cover, together with the sum of $500, has been lodged (in trust) with Mr. W. J. Barrett-Lennard, Chartered Accountant, Vancouver, B.C.

Rule 7—The Company's decision is final and binding on all points. Employees of the Company, and members of their families, are not allowed to compete. Make a copy of your entry for checking against the published correct solution.

CORRECT SOLUTION TO PUZZLE "E"

Winners Will Be Announced Next Week

RESULT OF COMPETITION "D"

Three entrants sent in correct solutions, and divide the first prize of $400.00. Certified cheques for $133.35 have been mailed to:

C. H. Biddell, Rosetown, Sask.

B. Fladgate, 2123 West 42nd Avenue, Vancouver, B.C.

R. A. Henderson, 4243 West 12th Avenue, Vancouver, B.C.

Eleven entrants submitted entries with one error, and cheques for $9.10 have been mailed. Detailed list of names and addresses are in the mail to all entrants, and will be sent on request.

Address All Mail to: APT-WORDS, LTD., P.O. Box 9, Vancouver, B.C.

ENTRY NO. 1

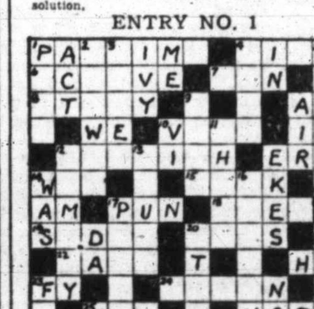

ENTRY NO. 2

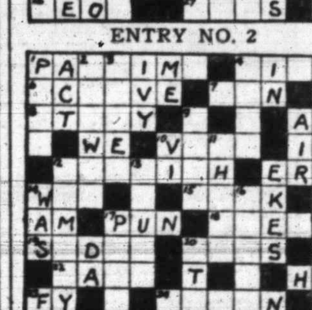

CLUES

ACROSS
1. Solving Apt-Words may be a profitable one for you
4. Results from storing gasoline dangerously
6. Constantly engaged in action
7. A color
8. Tired business man usually has a good one
10. Evil habit
12. Moderately red
14. Joined in marriage
15. A bag, also a kind of wine
18. Enemies
19. Style of closed automobile
20. Large waves
22. Destitute of light
24. The principal prairie crop
25. You'd get it if you had to carry bricks
26. A gas much used in advertising signs
27. Some of these can be very funny

DOWN
1. Gets retired actor a free seat
2. Put away in a suitable place
3. An automobile wheel is always
4. Is a tribute to artist's skill
5. Religious festival which occurs this month
9. Often helps billiards player
11. To wear a rope by rubbing
12. Something to cure a disease
13. Intoxicated
16. Old tramp steamer requires frequently
17. Condemned criminal asks for
20. Stalks of cut grain
21. Equal ones make a contest more interesting
23. Gives air to a party

Another Competition Next Week

G Envelope Containing Entries Must Bear Postmark Not Later Than Midnight, April 13, 1935.

I agree to abide by the decision of the Company and enclose $..........

NAME ....

ADDRESS ....

Address All Mail to: APT-WORDS, LTD., P.O. Box 9, Vancouver, B.C.

Motor Show to Be Held at Plimley's

LATEST MODELS TO BE DISPLAYED ALL THE COMING WEEK

Entire Showroom of Thomas Plimley, Ltd., Given Over to Big Display of Transportation—Fine Racing Car Shown—Speedboat Entered —Plane Is Exhibited

TOMORROW is the opening day of the Spring Automobile Show to be held in the showrooms of Thomas Plimley, Ltd., 1010 Yates Street. The big floor has been the scene of busy preparation over the week-end. Attractive floral decorations have been arranged with fresh Spring flowers adding fragrance and color to the display of new models and engineering triumphs.

Two extremes of modern motor transportation are represented by the showing of the stately Packard and a short distance away the sturdy little British Austin. The Packard line has been the subject of much speculation and rumor, in connection with the presentation of the new low-priced Packard "120." This is shown for the first time in Victoria tomorrow and definitely refutes any report that the "120" is a small car. The big, luxurious body is characteristically Packard in appearance and is powered by a 110-horsepower engine. The majestic de luxe Packard "8" is also shown, carrying out the best traditions which Packard has set during the years they have been manufacturing.

NEW GRAHAMS SHOWN

The complete Graham line is headed by the new Graham eight-clinder, super-charged sedan. The Graham Economy "6" is also attracting especial interest. Mechanical innovations have rendered Graham a leader in safety and ease of handling, while beautiful body design makes the line outstanding in its price class. The Economy "6" will be the subject of the fuel mileage test to be held next Saturday.

The 1935 British Austin is represented by an exceptionally wide range of passenger cars and vans in the 7-h.p. and 10-h.p. models. In the Austin-Seven class, the Ruby Saloon is much featured as having beautiful finished workmanship and proved economy of operation. This latter point is one which has won the Austin van immediate popularity and the display tomorrow includes a complete showing of every need for the commercial operator, whose requirements do not include heavy transportation.

OUTBOARD ENGINES

In one section of the auto show, Walter Adams has entered a snappily built speed boat, equipped with the latest Johnson outboard motor. Typifying the very latest in outboard engines, this represents the complete line handled by the agency. The Eagle Rock low-winged monoplane, owned by J. E. Eve, of Victoria, is also exhibited.

A specially built racing car, constructed in Victoria by Jack Smith and Edmund Allen is on display. This car is intended to enter the track races at the Willows on May 25, and also at Silver Lake, Washington, early this Spring. It is extremely well finished in every respect.

When money is tight men are sober.

Sponsors Auto Show Here Tomorrow

HORACE PLIMLEY

MANAGING director of Thomas Plimley, Ltd., where the 1935 Spring Automobile Show opens Monday. The public is invited to visit the showrooms all this week.

Expects Success of Auto Show

H. E. BAYLEY
Secretary-treasurer and director of Thomas Plimley, Ltd.

To Be Scene of Automobile Show

Thomas Plimley, Ltd., where the Spring Auto Show commences tomorrow. The public is cordially invited to attend the exhibit of new models which will be open all the coming week.

PACKARD HAS INTRODUCED SMALLER CAR

New Models in Spring Show Combine Packard Beauty and Performance

The introduction of the new, smaller, lower-priced Packard is one of the outstanding features of the Spring Auto Show, to be held this week at Thomas Plimley, Ltd.

Built to sell in the low-priced field, all the well-known details of Packard design, which have identified this famous car for many years, are maintained, together with the backing of thirty-five years of successful engineering.

STRINGENT TEST GIVEN

Andrew DeMellin, director of Thomas Plimley, Ltd., and in charge of Packard sales, stressed the quality and leadership of this latest addition to the Packard line. "Packard engineers," stated Mr. DeMellin, "report that this is one of the finest engines ever built. One car, tested in a 25,000-mile endurance run over all types of road at an average speed of sixty-five miles per hour, showed no appreciable signs of wear in bearings and other moveable parts. The same smooth, quiet performance was found in the engine at the termination of the test as in the beginning.

ANDREW DeMELLIN
Director and Packard Sales Manager for Thomas Plimley, Ltd.

The new Packard is by no means an assembled car. It is built by Packard. In fact, Packard builds more of its component parts than any other car manufacturer. This includes such major units as the engine, transmission, steering, front suspension, rear axle and body.

The Packard 120 is built in a modernized plant of its own. The machinery used in its fabrication is of the very latest design, thus reducing manufacturing costs to a minimum. The car is the beneficiary of Packard's long experience in producing nothing but precision-built products.

LOW UPKEEP STRESSED

The new car is designed to stand up during the most severe driving conditions and requires a minimum of upkeep expense. One of its remarkable characteristics is its simplicity and freedom from complicated features.

"Packard's long years of experience with precision manufacturing and knowledge of quality materials now serves it in good stead in producing the latest Packard car," declared Mr. DeMellin. "We offer it to the public with every confidence that it will be accepted as a car worthy of its name. It is every inch a Packard."

Acting in a drama in a small provincial theatre, the hero had to spring from some rocks into a river at the back of the stage.

During one performance, the mattress into which he had to fall was missing and he crashed on to the boards.

He was equal to the occasion, however, and, jumping up, exclaimed: "Aha, So the river was frozen!"

SAANICH TO HOLD TOURIST MEETING

Reeve Crouch, Mayor Leeming and Others to Address Public Gathering

Reeve William Crouch, anxious to take every opportunity for the advancement and prosperity of Saanich Municipality, and for Vancouver Island as well, will be one of the chief speakers at a mass meeting being arranged by the Saanich Board of Trade, for April 17 at the Women's Institute Hall, Brentwood, to discuss tourist trade organization.

In addition to the reeve, Mayor David Leeming, Norman Whittaker, M.P.P., and T. H. Eslick, general secretary of the Tourist Trade Development Association of Victoria and Vancouver Island will address the gathering.

President W. O. Wallace, of the Saanich Board of Trade, in announcing plans for the meeting, expressed appreciation of the possibilities of the tourist trade movement, which, he said, provided common ground for all sections of the community and all localities on Vancouver Island to work harmoniously for the general progress of all districts and the prosperity of all classes of individuals. He was delighted to have such a fine programme of public speakers.

In addition, arrangements have been made to display motion pictures of the attractions of the Island.

Special Evangelistic Meetings at Citadel

Special evangelistic meetings will be held in the large hall of the Salvation Army Citadel, Broad Street, every night during this week at 8 o'clock. Adjutant and Mrs. Ede, commanding officers, will be in charge and different city ministers of the Gospel will give addresses.

The week's programme is as follows: Monday, Rev. Daniel Walker, of the Christian Alliance Church; Tuesday, Rev. Dr. A. S. Imrie, Emmanuel Baptist Church; Wednesday, Rev. Dr. Hewett, formerly of the China Inland Mission; Thursday, Percy Wills, West Coast missionary of the Shantymen's Association, and Friday, Rev. J. B. Rowell, Central Baptist Church. Members of the various church congregations are cordially invited and all meetings are open to the public.

Two Dead After Winnipeg Crashes

WINNIPEG, April 6 (CP).—Peter Powrozik was killed, and a companion, Ted Simmons, critically injured, when an automobile in which they were riding crashed into a bus here yesterday. The car was traveling at fast speed, it is alleged. Both men were about twenty years of age.

Joseph Walter, eighty-five, died in hospital early today from injuries received Wednesday night when struck by an automobile. Walter stepped from behind a parked car into the path of another.

"I wonder how Thanksgiving originated?"

"It was probably instituted by parents whose sons had survived the football season."

NEWSPAPERS ARE GRAHAM MEDIUM

Head of Firm Believes in Daily Press for Advertising—Faith Shown in Future

WALKERVILLE, Ont., April 6.—The backbone of the advertising campaign of Graham Paige Motors (Canada) Limited, W. H. Neely, managing director, stated today, this year will be newspapers.

He said that "eight out of every ten advertising dollars for Graham will be spent in the newspapers throughout Canada" and added that the Graham advertising schedule this year will be greatly augmented. Mr. Neely declared that newspapers were the most "vital and effective media" for the merchandising of automobiles and that the Canadian dealer organization would be backed by ample advertising.

Henry Harris, general sales manager, who returned recently from a trip covering many points in Ontario and Quebec, said that "business is out of the hospital although it may still have a little temperature." He declared that "1935 will be a good year" and that the automobile industry is leading the recovery. He further stated that sales of Graham cars this year will show a sensational increase because of the addition of the new low-priced six.

PADLOCKED SON'S LEGS

COLOMBO (CP).—A mother who kept her son's legs padlocked together when she went to work, was discharged with a warning when she appeared in court, accused of "wrongfully confining." She said it was done to prevent her son from running into the road.

An Invitation
TO ATTEND THE
MOTOR SHOW
ALL THIS WEEK IN OUR SHOWROOMS

THOS. PLIMLEY, LTD.
1010 YATES STREET

Victoria—
WE TURN IT OVER TO YOU!

SEE IT . . . ASK QUESTIONS ABOUT IT . . . DRIVE IT

PACKARD 120 . . $1725 to $1895 Delivered Victoria
Seven Attractive Body Styles—Convenient and Liberal Terms

THOMAS PLIMLEY, LIMITED
DISTRIBUTORS OF QUALITY TRANSPORTATION
1010 YATES STREET PHONE G 7161

SEE IT AT THE MOTOR SHOW
1935 Johnson Outboard Motors
$98 AND UP
JOHNSON OUTBOARD MOTOR AGENCY
WALTER ADAMS
1325 GOVT. ST. PHONE E 5422

Fuel Consumption Test Will Be Held

ECONOMY TEST FOR NEW GRAHAM TO BE HELD IN VICTORIA

Public Is Invited to Estimate the Miles Graham Economy Six Will Run on a Measured Gallon of Fuel—Generous Cash Prizes Are Offered

ONE of the most widely discussed points of automobile performance is the mileage that may be got from a gallon of gasoline. In this connection Thomas Plimley, Ltd., are staging an interesting contest, in which handsome cash prizes are offered.

On Saturday, April 13, a new stock model Graham "Economy Six" will be taken direct from the showroom floor. The tank will be drained in the presence of witnesses, a measured gallon of Texaco gasoline put in and the tank sealed. Driven by a local High School boy, the car will then tour the downtown streets of the city until the gasoline gives out. The mileage will be carefully checked before starting and again at the point where the car comes to rest through lack of fuel. A. T. Stewart, advertising manager of The Daily Colonist, and George Beck, of The Times, have consented to be passengers on the run in the capacity of official observers.

CONTEST OPEN TO PUBLIC

Commencing tomorrow, the public is invited to submit estimates as to the exact mileage which the Economy Six Graham will do on one gallon of gas. For the closest estimate, a cash prize of twenty-five dollars will be given; for the second closest, fifteen dollars; and for the third, ten dollars. Entry forms are to be procured from Thomas Plimley, Ltd., where the Graham Economy Six will be on display all week. All estimates must be handed in to the office by Saturday noon.

SIMILAR TESTS HELD

The contest is held in conjunction with a series of similar economy tests of the new Graham throughout the West. Designed primarily to prove the amazing thrift of the 1935 Economy Six Graham, the contest takes a novel turn in that amateur drivers are employed in the place of professionals. This is, in the minds of the officials, a far greater indication of the performance of Graham under conditions to which the car will be subjected by the average driver. The professional is versed in every phase of economical operation and can get more mileage out of a car than can an amateur. The non-professional will drive the car precisely as it will be handled in ordinary circumstances by the owner-driver.

To Be Shown Tomorrow at Plimley's

The new 1935 low-priced Packard, which has roused more speculation during the past twelve months than has surrounded any car in years. The secrecy which attended the design of this newest addition to the automobile field is now lifted and it will be on display at the automobile show which opens tomorrow at Thomas Plimley, Ltd.

GRAHAM MAY BE HANDLED MORE EASILY

Geometrically Correct Steering Adds to Joy of Driving and Safety

The new Graham line for 1935, on display tomorrow in the Automobile Show at Thomas Plimley, Ltd., introduces four major advances in engineering design. Ernest Eve, in charge of Graham sales for Thomas Plimley, Ltd., and with nearly fourteen years with Graham cars, states that the new developments give the line leadership in safety and ease of handling in its price field.

"In addition to these salient points," said Mr. Eve, a higher standard of performance has been achieved by the introduction of geometrically correct steering, outboard springs, full-length water jackets and super-charged power. Women are especially enthusiastic about Graham steering, due to the unusual ease of control when parking, to the self-straightening ability of the car after rounding corners or curves, and to the absence of steering wheel fight while driving over ough roads. As a safety factor, the importance of an absolutely reliable steering mechanism cannot be over-emphasized."

ERNEST EVE
In Charge of Graham Sales for Thomas Plimley, Ltd.

ROADABILITY IMPROVED

Graham outboard springs are mounted outside the frame instead of underneath it. This provides a much wider spring base which, with the wider wheel tread, greatly increases the car's roadability and stability and permits higher speeds with greater safety, especially when rounding curves. Strong, rigid outboard brackets, firmly attached to frame side members, hold supporting bolts in alignment with the spring under all operating conditions.

EFFICIENCY INCREASED

Graham engines have automatic oil temperature control which ensures increased life and efficiency for oil and engine by keeping the oil temperature well within safe limit. Full-length water jackets provide maximum wall area between oil and cooling water. This construction permits rapid interchange of heat between oil and water, resulting in automatic oil temperature regulation. Distortion of cylinders and burning of valve seats is eliminated by this feature, and more uniform clearances between cylinders and pistons and a tighter valve seal are secured.

Super-charged power is one of the secrets of Graham's fast pick-up ability and surprising power, coupled with great fuel economy. The Graham Super-Charged Eight engine develops 140 horsepower with 3¼-inch bore, 4-inch stroke and 265.4 cubic inch displacement.

NEW AUSTINS OF INTEREST TO VISITORS

British Austins Are Being Displayed in Many New Types

One of the major attractions of the Motor Show to commence tomorrow at Thomas Plimley, Ltd., is the display of the 1935 British Austins. Passenger cars and light delivery vans will be shown and much public interest will focus on the new line. Since first introduced in Victoria the British Austin has won ever-increasing popularity, especially in the commercial field. With a low initial cost, they are exceptionally economical in the consumption of gasoline, oil and tires. The exact precision in the manufacture of these sturdy little cars makes the cost of upkeep and repairs a comparatively negligible factor.

LOUIS MICHELIN
In charge of the Austin department for Thomas Plimley, Ltd.

Louis Michelin, head of the Austin sales department of Thomas Plimley, Ltd., is most enthusiastic over the 1935 line, the most outstanding introduction being the entirely new models with a large range of Austin seven-horsepower cars. In this class the Ruby four-seated saloon is one of the most elegant small cars now being offered to the public.

DELIVERY TYPES SHOWN

In addition to the passenger models, three new delivery types will be shown, the seven, ten and twelve-horsepower models. The Austin van is forging into leadership among firms whose requirements do not involve heavy transport facilities. The economy of operation in addition to the smart appearance of Austin makes it ideal for light delivery work.

On all models the controls have been greatly simplified by the adoption of automatic ignition advance, combined strangler and throttle control, automatic return for the directional indicators, worked by the reverse movement of the steering wheel, a foot-operated dipping switch for the headlights, and, most important of all, four forward speeds with synchromesh gear engagement. There is no change in gear ratio.

MANY ACCESSORIES

Among the minor improvements common to the seven-horsepower range (with certain exceptions on the sport models) a new type of magnetic speedometer, electric windshield wiper, new headlights with ribbed fronts to give a better diffusion of light, and the provision of separate side lights are outstanding.

Convenience of body design was heavily stressed by Mr. Michelin when speaking of the new Austin sevens. "The sevens are more roomy, have wider doors and greater visibility," he said. "Foot wells have been entirely eliminated for rear-seat passengers. This has been made possible by lowering the floor five inches, which also gives a lower centre of gravity and increased safety at high speeds."

TWO DIED OF GRIEF

MADRAS, India (CP).—Grief-stricken over the death of her husband, a young woman committed suicide and her father collapsed and died on hearing of the death of his daughter and son-in-law.

$25.00 FIRST PRIZE

For the Closest Estimate in the Graham

ECONOMY TEST

2nd Prize $15 3rd Prize $10

How Far Can an Economy Six Graham Run on a Gallon of Texaco Gasoline?

Saturday, April 13, a measured gallon of gasoline will be put in a stock model Economy Six Graham. The car will be driven around the city until the fuel gives out. WHAT WILL THE MILEAGE BE? These cash prizes are offered for the person giving the nearest estimate.

NOTHING TO BUY—JUST A SPORTING CONTEST
GET YOUR ENTRY FORMS FROM

THOMAS PLIMLEY, LTD.
1010 YATES STREET PHONE G 7161

THE NEW ECONOMY SIX GRAHAM SELLS FOR $1,165.00 FULLY EQUIPPED—DELIVERED HERE

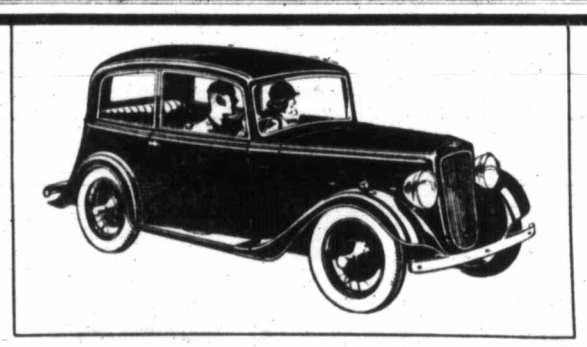

PRICED FROM
$635

Austin

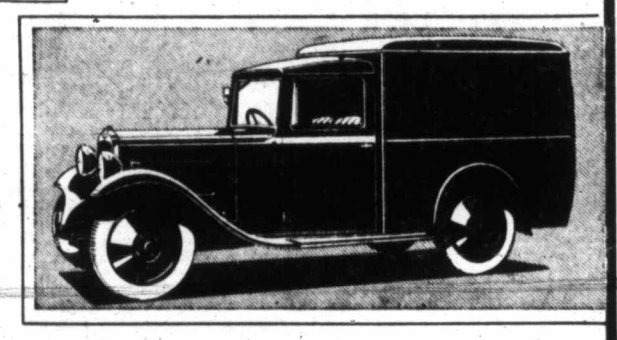

THE ECONOMY CAR

British Quality—Built for Rugged Strength and Stamina

DECIDE now to see the handsome new 1935 Austins . . . the car without superior in points of economy . . . in moderate initial investment and low operating cost. It has many of the features that go with luxury cars. It has all the inherent fineness and quality of British craftsmanship which makes for long life and trouble-free operation. Ride in one this week. See for yourself how smoothly this incomparable little car irons out the bumps of rough roads . . . how very much it offers of true automobile comfort and pleasure. Ask us about the unrivalled low cost of operation. See our testimonial letters from delighted Victoria Austin-owners.

See the AUSTIN Commercial Van

The Light Delivery Vans are ideal. They're smartly designed . . . easy on oil, gas and tires . . . economical in every other way, too, since the fine quality that proceeds from British craftsmanship gives them splendid endurance and long life without costly repairs. See the Austin Vans here at this week's Motor Show.

THOS. PLIMLEY, LTD.

DISTRIBUTORS OF QUALITY TRANSPORTATION
HALLING & JERVIS, DUNCAN REPRESENTATIVE

1010 YATES ST. (At Vancouver St.) G 7161

THERE'S SOMETHING ABOUT A

GRAHAM

THAT YOU feel THE MINUTE YOU TAKE THE WHEEL

YET THE NEW SIX TOURING SEDAN COSTS ONLY

Words can never describe the feel of a Graham. It is thrillingly responsive. It is eager to go. Combined with its amazing performance is the ultra-smart styling that has become a Graham tradition. It is easy to see why Graham is called the most imitated car on the road. Get behind the wheel and you will discover another, even greater difference that sets it apart from the commonplace. Come in today and drive this brilliant new Graham Six.

FOUR-DOOR—EQUIPPED
$1165
DELIVERED VICTORIA

GET THE FEEL OF A GRAHAM AND YOU'VE MADE YOUR CHOICE

Graham-Paige Motors (Canada) Limited, Walkerville, Canada

THOMAS PLIMLEY, LTD.
DISTRIBUTORS OF QUALITY TRANSPORTATION
1010 YATES ST. G 7161

Citizens Become Bridge-Conscious; Arranging Contest

By ALEX. SUTHERLAND

When some thirty odd years ago an enterprising card expert thought out the intricacies of Auction Bridge the first nail was driven into the coffin of that grand old game of whist, beloved over the centuries by all followers of the Goddess of Luck. While the new game might not be so scientific, it has an overpowering fascination in the greater variation of play, and the more intricate methods demanded to arrive at some uniform system of bidding. Later on it became apparent that many changes would be necessary in order to remove the element of luck to a reasonable extent, until now we have arrived at the playing of duplicate Contract Bridge in all important championship contests.

While a fair game may be attained by the casual player, a considerable amount of study is necessary to arrive at a complete understanding of the various bids, if games and slams are to be attained without undue risk, and the amount of concentration necessary is fully equal to that required in such memory tests as checkers and chess.

Much of the criticism aimed at the game by our intellectuals is subject to heavy discount. As a matter of fact, the brain capacity test is so severe that many critics and promising players hesitate to follow the lure of the game for fear that they cannot measure up to its requirements.

SOCIAL REQUISITE

Now that the playing of at least a fair hand of bridge is almost a social requisite, and the names of Lenz, Work, Whitehead and Culbertson are household words, it is interesting indeed to occasionally hark back to our 1906 edition of "Foster's Bridge Tactics," and review the many changes that have been introduced since the game first made its appearance.

One of the most troublesome features in connection with the game has resulted from the important commercial field developed and the manipulation of the scoring to suit the exploitation of the market to the advantage of the teachers of various systems of bidding. The unduly high values, on the attaining of slam bids, placed the student under the obligation of following some method whereby the two partners could obtain a complete understanding of each other's holdings, which was all to the advantage of the authors of books on bridge systems, and the end is not yet.

The game has now taken on a national or, rather, an international character and, especially in northern centres during the long Winter seasons, it provides one of our principal forms of recreation, and city and provincial championships are regarded as seriously as in any other form of sport.

In Victoria itself the game has been played to a very great extent, as would be natural in any city composed largely of individuals retired from the irk of business affairs, but it is only recently that steps have been taken to place the game on that organized basis to which it is entitled on its merits. Some two years ago an effort to arouse enthusiasm was attempted by our active Chamber of Commerce and a contest was staged by them for the championship of Vancouver Island. It was not a very severe test of skill, consisting of but twenty hands of rubber bridge, but the writer still feels the thrill with which the good fortune of the breaks came his way, and the exultation that he and his partner, Harry O. ("Happy") English, experienced on emerging on the winning end.

AN EARLY CONTEST

Victoria first achieved prominence in bridge circles when last year a team composed of Messrs. Arthur A. Harvey and A. V. Macan captured the East-West championship of Canada in the Olympic duplicate-board contests, staged by the Culbertson interests of New York. Here again the game suffers somewhat by the choice of erratic hands suited to the requirements of a particular system rather than what might have been chosen for normal play, and we have reports that these interesting tests are unlikely to be continued.

Public interest has now become crystalized to a point where the requirements of the game have led to the formation of the Victoria Bridge Club, a commercial venture organized and controlled by Mrs. R. F. O. Pulteney. The luxurious lower lounge room in the Empress Hotel has been secured as club headquarters, and here, on each afternoon of the week from 3:15 to 6:30 and on Monday, Friday and Saturday evenings from 8 to 12 gather the devotees of the pastime, or should we say cult, as it has become almost a form of worship to its more devoted votaries. Accommodation for twenty tables is provided, and bi-weekly contests, in both duplicate and rubber games, are held. Here, also, tourists and Up-Island visitors are welcomed on payment of a nominal fee, and this semi-public function of the club is being increasingly patronized by visitors at the various hotels as its activities become more generally known.

NEW CLUB FORMED

Membership in the club is now rapidly nearing the two hundred mark, and the contests have been so efficiently controlled as to attract the attention of the Tourist Trade Development Association, recently organized for the purpose of advertising to the world at large the climatic and scenic advantages of Vancouver Island as one of the most attractive pleasure resorts on the Pacific Coast. A special bridge committee has been appointed by the association, under the chairmanship of Tom Leeming, for the purpose of holding annual tournaments to attract followers of the pastime to this centre. Ambitious arrangements have already been completed to hold a tournament for the North Pacific championship. Cash prizes, aggregating $1,000, have already been assured, while suitable cups, shields, etc., are to be held out as added attractions. The territory covered extends as far south as San Francisco, and easterly to the central cities of Montana and Alberta, embracing sixty-five important cities, where every bridge club and teacher will be circularized in order to induce entries.

COVERS WIDE AREA

As this is to be the first tournament of major importance attempted on the Northwest Pacific Coast, it will, without doubt, attract the attention and, we anticipate, the attendance of all players of prominence in the area embraced, as the championships will be of great intrinsic value to teachers or of glory to any amateurs who may capture the coveted prizes. The tournament is scheduled for the week commencing May 20, so as to synchronize with the added attractions of Empire Week, culminating on Empire Day, May 24. Special rates have been secured for the accommodation of contestants at the Empress Hotel and Beach Hotel, where play is to be conducted. Two contests for teams of fours and pairs in duplicate bridge are to be provided with prizes of $100 in cash to each successful player in each event. The exceedingly difficult task of arranging and judging these contests has been assigned to a sub-committee under the experienced chairmanship of A. V. Macan. A rubber bridge contest will also be held, while dancing and other amusements in the evenings are to be provided for the entertainment of visitors.

All in all, Victoria has become quite bridge conscious and is stepping out in grand style to keep pace with the ambitious programme sponsored by our new and dynamic Tourist Trade Development Association of Victoria and Vancouver Island.

Students to Stage Operetta Here

Above are pictured some of the students of McKenzie Avenue School, who will take part in the forthcoming productoin, "Peach Blossom," a musical operetta. The presentation will be held at the Mount View High School on April 12 and 13. In the picture, from left to right, are: Standing, Pamela Mudie, the violet; Leonora Mannix, the snowdrop; Blanch Mannix, Fujiyama; Catherine Pebernat, the hollyhock; Mary Byrkmar, the daffodil; Violet Harrison, lady of the court. Sitting: Elsie Richardson, Ching-Ching; Eddie Hulford, the Emperor; Muriel Watkins, Peach Blossom and Dorothy Ward, Hi-Ti.

OPERETTA WILL BE GIVEN SOON

McKenzie Avenue Pupils to Present "Peach Blossom" On April 12 and 13

Considerable interest is centred around the forthcoming presentation of the operetta, "Peach Blossom," by the pupils of McKenzie Avenue School, under the direction of Miss Margaret O'Neill. Like the "Mikado," the scenes are woven about the court life of ancient Japan. Its theme is simpler, however, and more adapted to juvenile interpretation.

Some of the tuneful melodies of this operetta are: "An Emperor's Lot Is a Sad One," "Evening Shadows" and "What Is Sweeter Than a Mother's Love?"

The first act is laid in the emperor's garden and concerns his search for a nightingale—a bird of which he has just read. He decrees that, before the expiration of a week's time, his courtiers must find the bird. The penalty for failure is execution for the chief officers, and trampling to death for the rest of the court. The reward for success is, for a man, half the kingdom; for a woman, the royal hand in marriage.

SEARCH CONTINUES

In Act II the scene shifts to the forest, where the search for the nightingale is in progress. While the courtiers search in vain, it falls to the lot of "Peach Blossom," a poor little kitchen-maid, to win the confidence of the shy bird. It sings to her and she to it, and she induces it to follow her to court to sing before the emperor.

The third act takes place in the palace, a week later. Unknown to the emperor, the bird has been brought to the window, while he prepares to carry out his dread threat. Just in time, the nightingale's song commences, and the courtiers' lives are spared. "Peach Blossom," because she found the lovely bird, gains the promised reward, and becomes the emperor's bride.

MEMBERS OF CAST

Included in the cast of some forty children are the following: "Peach Blossom," Muriel Watkins; "The Emperor," Eddie Hulford; "Fujiyama," Blanch Mannix; "Hi-ti," Dorothy Ward; "Ching - Ching," Elsie Richardson; "The Hollyhock," Catherine Pebernat; "The Violet," Pamela Mudie; "The Daffodil," Mary Burkmar; "The Snowdrop," Leonora Mannix, and "The Nightingale," Violet Harrison.

The operetta will be presented in the auditorium of Mount View High School, Carey Road, on the nights of April 12 and 13 at 8 p.m. A large audience of parents and friends is expected.

COFFEE and TEA

Health Service of the Canadian Medical Association and Life Insurance Companies in Canada

One habit of today which can be blamed neither on the depression nor on the young folk is the use of coffee and tea. Coffee came into use in England about 1650, at which time coffee houses were established, which became centres of social life.

Coffee and tea contain substances, classed as drugs, which produce certain definite effects in the human body. Caffeine is the chief active substane in both coffee and tea. Tea is actually richer in caffeine than is coffee, but as less tea is used in making a cup, there is less caffeine in the average cup of tea than there is in a cup of coffee.

All over the world, man has turned to the use of those plants which he has found from experience have freed him from such unpleasant sensations as fatigue and fear. Tea and coffee are the least harmful of such plants. This we know because tens of thousands of persons use them throughout life without ill effect. There is no evidence to show that, for adults, moderate amounts are harmful.

Tea and coffee give a feeling of exhilaration. They relieve a sense of fatigue. The pulse is quickened as is also the rate of breathing, and muscular action is strengthened. The kidneys are stimulated, resulting in an increase in the amount of fluid excreted.

Tea and coffee are not uniform beverages. They are prepared from varying qualities and quantities of tea leaves and coffee beans, in many ways, resulting in vastly different qualities ranging from terrible to delicious, according to the taste of the consumer. The taste of the consumers varies as does the effect upon the consumer of the stimulating caffeine. Most regular users develop a tolerance so that they can drink coffee and go to sleep immediately afterwards, while the occasional user may be kept awake as the caffeine has rendered his brain keener to sounds which keep one awake.

Tea and coffee are stimulants. They should never be given to children because children are usually over-active and it is undesirable to increase their activity as this leads to fatigue, irritability and sleeplessness. Besdes, if the child uses tea and coffee, he wil likely lose his taste for and refuse to drink the milk which he really needs.

As individuals, we differ, and the type of person who is forever in motion, who cannot sit still, who is likely sensitive and troubled with insomnia — that type of person is harmed by stimulants.

The average person who uses tea and coffee as a pleasing warm drink does not suffer any ill effects. Some people find that a warm drink helps them to sleep, whether it be tea, coffee, milk or some advertised food.

Be moderate in your use of tea and coffee.

Questions concerning health, addressed to the Canadian Medical Association, 184 College Street, Toronto, will be answered personally by letter

VETERAN VATICAN DIPLOMAT PASSES

ROME, April 6 (AP).—Achille, Cardinal Locatelli, first of the Sacred College to be created by Pope Pius XI, died last night of pneumonia. He was seventy-nine years old.

Yesterday he attended the public consistory. He was stricken immediately afterward.

Cardinal Locatelli passed almost forty years in the diplomatic service of the Vatican and had represented the Pope in nine countries.

PREMIERS FOR $68

LONDON (CP). — Portraits of forty-four British Prime Ministers, from Walpole (1715) to Ramsay MacDonald (1935) belonging to the estate of the late Cyril Flower, M.P., were sold at Christie's for $68.

Seeking to Raise Price of Silver

WASHINGTON, April 6 (AP).—An effort to agree on a definite silver programme was started here today by delegates from approximately twenty-five states attending a two-day convention of the National Silver Association.

The association seeks to boost the price of the metal to $1.29 an ounce and to require the Treasury to undertake an expanded Government metallic store within five years.

The school senior soccer eleven defeated a team from Mount View High School, 5 to 2, on Tuesday, to retain the Thompson Cup. The two-out-of-three-game series proved very popular, and it is the hope of the local soccer players that Mount View High School will again challenge for the trophy next season. The Mount View lads had several bad breaks in the series, and these were brought more into the limelight because of their good sportsmanship.

The Victoria High team owes a great deal of its success to Coach H. Cumberbirch, who has so diligently coached the players during this season. The personnel of the Victoria High School team follows: "Dunc" Drummond, goalkeeper; Roy Bishop and Jack Ferguson, fullbacks; Doug Gent, Les Bridge and Alec Dallemore, halfbacks; Ronnie McMillan, S. Fletcher, Roy Okell, George Barnes and Hugh Thorburn, forwards.

Because of the half-holiday on Thursday afternoon, Beta Delta's proposed debate between the teams of R. Rose and R. Marshall on the affirmative and L. Morgan and J. McLennan supporting the negative on the question: "Resolved that England, France and Italy Should Form an Alliance to Preserve the Peace of Europe," was postponed until tomorow. This will be the last meeting until after the Easter holidays.

The school orchestra, under the direction of Alfred Prescott, held practices on Tuesday and Friday of last week in preparation for the coming Musical Festival.

Coach Cumberbirch will take a determined Victoria High School soccer aggregation to play against Mount View High School on Tuesday. The players who will represent Victoria High School are: Hornsby; Bishop, Gent; Cosier, Brown, Dallemore; McMillan, R. Okell, G. Barnes and H. Thorburn. The game is a match scheduled to be played in the new city and district soccer competition.

Victoria High School table tennis players are bustly engaged in the playing off for the singles championship of the school. During the last week the second round of tournament play was run off and this week play will proceed in the third round. Last week's results were: Armstrong defeated Berry, 26-24; Mabee defeated Cornwall, 21-14; Struan Robertson won by default; Morison downed Parrott, 21-18; Bishop defeated Jackson, 21-9; Swainson downed Elford, 21-17; and Bernie defeated Young, 21-19.

The games for this week will see: Andrews vs. Armstrong, Mabee vs. Robertson, Morrison vs. Bishop, and Swainson vs. Bernie. The following week the semi-finals will be staged.

While the championship games are being played, the consolation tournament is producing plenty of fast competition.

Principal H. L. Smith and members of the staff have been passing out verbal bouquets to the matriculation students who took part in A. A. Milne's "The Ivory Door," which was given in the school auditorium recently.

A real sign that the Rugby season is over at the Victoria High School is the resurfacing of the Rugby field on the Western side of the campus. The goal posts are down and the new surface only needs rain to provide the finishing touches in its readiness for the track season. The soccer pitch will be gone over when the season is completed.

With Summer weather premdominating of late, the tennis enthusiasts at the school are looking forward to the possibility of obtaining new nets for the opening play. It is expected that the boys and girls who go in for this sport will form separate clubs in preparation for the coming season.

At the last meeting of Portia Society, Grade X were successful in winning the silver cup from Grade XII in debate: "Resolved that a Standard Type of Costume Should Be Adopted by Women." The winners, Ida Stansfield and Helen Manning, upheld the negative, while their Grade XII opponents, Kathleen Riley and Ann-Mari Bjornesfelt, supported the affirmative.

This week's meeting will terminate the debating of Portia Society this year. As a feature of this meeting, Grade XII and Grade XI will hold an oratorical contest, which will be judged by Mr. Lloyd Morgan.

The second game of the junior Victoria High School Basketball League between Cardinals and Shamrocks ended with Cardinals on the long end of a 21-16 score. The game provided fine ball handling and shooting by the smaller school basketballers. Friday, Nuggets and Cardinals will play to decide who will take the lead in the total-point series. Shamrocks and Blacks will meet on April 18 in the fourth game of the series.

At the last meeting of the Students' Council over twenty-five members were present. Several important matters were discussed, the principal ones being the voting of the council on changes in the school constitution, in preparation for the publishing of a school constitution booklet.

Recently the council authorized the expenditures of money with which to buy new gramaphone records for the morning assemblies. The new records have been purchased and several of the selections have been played.

With the conclusion of soccer and basketball activities at the school, a boys' and girls' softball league will be started. This popular Summer sport is played widely by students at the school.

Victoria High School first and second girls' grass hockey teams played a practice match on Thursday afternoon in preparation for the final game against Oak Bay High School in the May Tulley series.

The Portia silver tea is now being looked forward to by the Portia girls as their debating year approaches its close. This popular social function will take place in May.

During the past week there have been a number of Normal students at the school teaching junior classes in varied subjects.

On Thursday the students wrote a grammar examination to start the pre-Easter set of examinations. There will be two or three tests this week, but the bulk of them will be written the following week.

TIME-TABLE BY BUTTON

LONDON (CP).—The Southern Railway has an automatic time-table installed in all stations. You prses a button and out comes a time-table—but you have to press the right button.

The Daily Cross-Word Puzzle

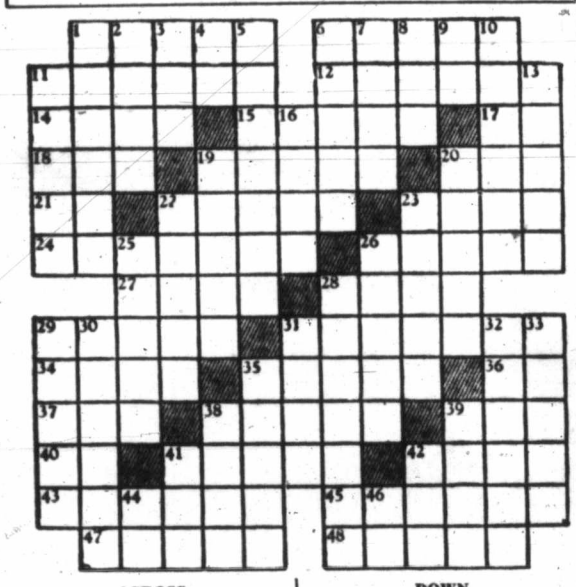

ACROSS

1. Pertaining to the poles.
6. Charges.
11. Social system.
12. Narcotic.
14. Employed.
15. Leper.
17. Mulbery.
18. Shelter.
19. Hammer.
20. For shame!
21. French conjunction.
22. Ancient language.
23. Bluish-white metal.
24. Laid waste.
26. To defeat.
27. Old.
28. Fruit of pine.
29. Suffered.
31. Woodlands.
35. Class of wines (pl.).
36. Exclamation.
37. Scottish: so.
38. Aches.
39. Evergreen.
40. Prefix: out of.
41. Musical instrument.
42. Ornamental brick.
43. Mexican dish.
45. Showered.
47. Surrenders.
48. Horse.

DOWN

1. Spanish coin.
2. S-shaped molding.
3. Cover.
4. Part of "to be."
5. Connected.
6. To cheat.
7. Gem.
8. Title.
9. Symbol for tantalum.
10. Spots.
11. King.
13. Chosen ones.
16. Desirous.
19. Measured.
20. Blazes.
22. Kind of beer.
23. Belts.
25. Worth.
26. Herbs.
28. Angles.
29. Item of property.
30. Medicinal plant.
31. To frustrate.
32. Labored.
33. Fragment.
35. Part of book.
38. To whimper.
39. Elegant.
41. Evil.
42. To unite.
44. Pronoun.
46. By.

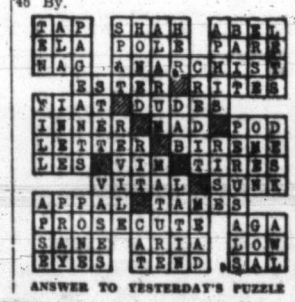

ANSWER TO YESTERDAY'S PUZZLE

TIRED all the Time

—she thought it was "NERVES"

Losing interest—losing friends—she never went out any more—always too tired. "Nerves", she thought—but it was her kidneys, the filters of her blood, that needed attention. Delay meant danger. She took Dodd's Kidney Pills at once. Restored to healthy, normal action, her kidneys soon cleared away blood impurities. Energy returned. Fatigue, headache, backache, and all signs of faulty kidneys disappeared. Again life seemed worth while.

Now Feeling Well—Thanks to

Dodd's Kidney Pills

Faster Way Found to Relieve Headaches

NOW PAIN OFTEN RELIEVED IN MINUTES!

Remember the pictures below when you want *fast* relief from pain. Demand and get the method doctors prescribe—*Aspirin*.

Millions have found that *Aspirin* eases even a bad headache, neuritis or rheumatic pain often in a few minutes!

In the stomach as in the glass here, an *Aspirin* tablet starts to dissolve, or disintegrate, almost the instant it touches moisture. It begins "taking hold" of your pain practically as soon as you swallow it.

Equally important, *Aspirin* is safe. For scientific tests show this: *Aspirin does not harm the heart.*

Remember these two points: *Aspirin Speed* and *Aspirin Safety*. And, see that you *get ASPIRIN*. It is made in Canada, and all druggists have it. Look for the name Bayer in the form of a cross on every *Aspirin* tablet.

Get tin of 12 tablets or economical bottle of 24 or 100 at any druggist's.

Why Aspirin Works So Fast

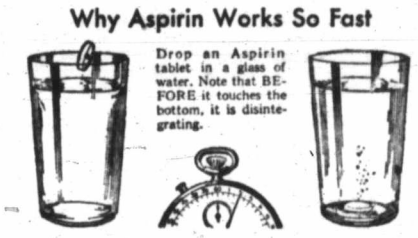

Drop an Aspirin tablet in a glass of water. Note that BEFORE it touches the bottom, it is disintegrating.

IN 2 SECONDS BY STOP WATCH — An Aspirin tablet starts to disintegrate and go to work.

What happens in these glasses happens in your stomach—ASPIRIN tablets start "taking hold" of pain a few minutes after taking.

When in Pain Remember These Pictures

ASPIRIN IS THE TRADE MARK OF THE BAYER COMPANY, LIMITED

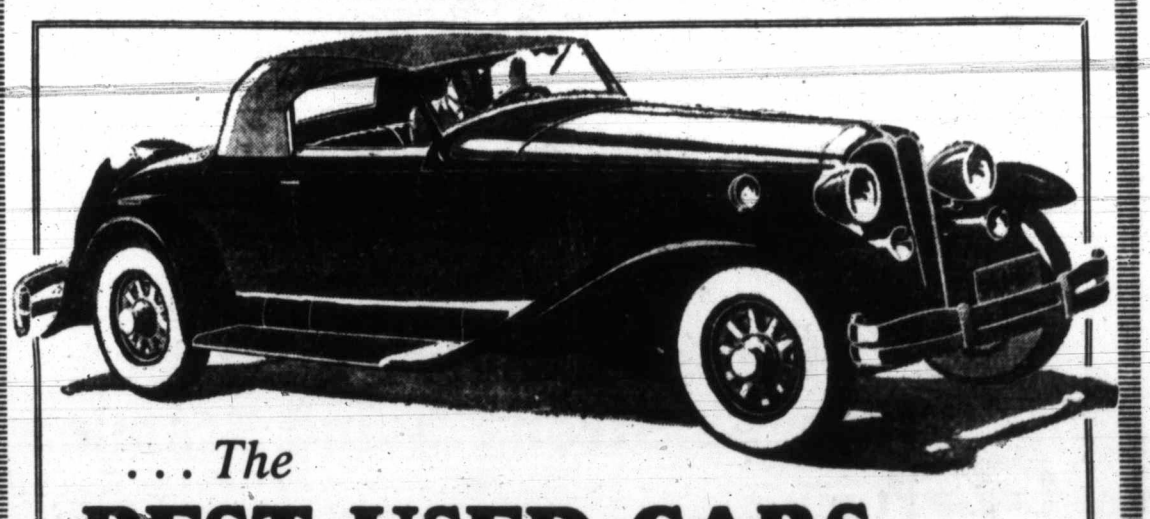

. . . The

BEST USED CARS

Are Advertised in

THE COLONIST

Phone:
E 4114
E 4115

Open 8 A.M.
To 10 P.M.

Looking for a good used car? . . . Whether you want a big powerful roadster, a closed town car, a nearly new model or an old one, you are certain to find it listed in The Colonist Want Ads.

If you have a car to dispose of, offering it in The Colonist Want Ads will put you in touch with prospective buyers immediately.

To Buy, to Sell, to Rent, to Trade—Use Colonist Want Ads.

THE DAILY COLONIST

CLASSIFIED AD DEPARTMENT

Problem of State-Owned Railways in Dominion Analysed by Economist

"Railway Nationalization in Canada: The Problem of the Canadian National Railways" (MacMillians in Canada), by Leslie T. Fournier, Assistant Professor of Economics, Princeton University, Princeton, N.J.

In a book of 350 pages, which is certain to become a standard authority, Leslie T. Fournier, Canadian-born assistant professor of economics at Princeton University, has taken apart the whole complicated mechanism of Canada's railways, and, with clinical zeal and precision, finds the weak spots and suggests simple but effective remedies.

His academic, comprehensive treatment of the subject of railways and railway nationalization in the Dominion, inundates the reader with a flood of figures, statistical tables and their analysis, but somehow drives home even to the casual reader some rough truths regarding the dangerous and expensive position in which Canada has placed herself through indulgent patronage.

His intensive, economist's five-year study of the problem has left Mr. Fournier with few, if any, illusions regarding the nebulous benefits of public railway ownership in a democratic country like Canada. In fact, he goes so far as to state that it is his firm conviction that such a thing simply will not work and cites examples in the more recent history—during the nine years, 1923 to 1931—of the Canadian National Railways to show how politics and economic railroading mix no better than oil and water.

EXTRAVAGANT MANAGEMENT

As might be expected, Mr. Fournier—who, incidentally took B.A. and M.A. degrees from the University of British Columbia before becoming a Doctor of Philosophy in Economics at the University of California—finds two of his best examples of extravagant C.N.R. management right on the Pacific Coast. The new C.N.R. hotel in Vancouver, costing in all $11,000,000, strikes Mr. Fournier as involving something more "than a reluctant compliance by the Canadian National with an old obligation," and he cites the building at costs almost doubling the original estimates of the fleet of coastal steamers, which so confused the economy of traffic in the Vancouver-Victoria-Seattle passenger trade and Vancouver-Alaska trade in 1930. The Princeton economist remarks that the original C.N.R. ships on the West Coast, a heritage from the old Grand Trunk Pacific, had returned only "negligible revenues," and that the Canadian National was "rightly criticized by the recent Royal Commission for expanding its Pacific Coast services."

Glaring examples as these are of the political aspect of Government railroading, Mr. Fournier finds them rather pale in comparison with what happened in 1927 with regard to a hotel in Halifax. There, he recites, the C.N.R. and C.P.R. had agreed to invest some quarter of a million dollars in the Lord Nelson Hotel, which was a private, local project of the "community" type, "but in July, 1927, however, the Dominion Cabinet deemed the investment of the National Railways in such a project of such national importance, that it was considered at a meeting of the Cabinet and rejected in favor of a new Canadian National hotel at Halifax, and it is, perhaps, significant that the announcement was made by a member of the Cabinet whose constituency was in Nova Scotia."

Mr. Fournier, like any good academician, starts his survey at the beginning, however, and takes his readers through the history, economic and political, of the Intercolonial, Grand Trunk, Canadian Northern, National Transcontinental and Grand Trunk Pacific, whose aggregate properties make the Canadian National, with 22,000 miles of track, the largest railway on the North American continent.

OVER-EXPENDITURE

He is critical, at times and in general, of the manner in which successive Dominion Governments grappled with the railway problem in their turn. He believes, giving the figures, that it cost the Government too much to build the National Transcontinental from Moncton to Winnipeg, which the Grand Trunk had contracted to take over as part of a transcontinental railway, but later failed to do. Nor does he like the large grants of money made to the Canadian Northern from the public treasury to extend lines on the Prairies in areas already adequately served by the pioneer Canadian Pacific system, and as for the Grand Trunk Pacific, he views the entire project as ill-conceived, costly beyond all reason, and almost impossible of revenues commensurate with the funds invested.

Having said all this, inferentially perhaps but unmistakably, it is not surprising to find that Mr. Fournier devotes a concluding chapter to the virtues of unification as opposed to the compromise alternative of co-operation. Mr. Fournier goes the whole hog. He points to abundant examples of wasteful extravagance in the past and unnecessary duplication of rail services at present, and shows by tables of figures that great savings can be effected by unified management, but not under Government control. People's interests are adequately secured under the Railway Act, Mr. Fournier states, and the ogre of monopoly which evidently scares the advocates of "co-operation," "complete nationalization" and others who oppose unification is vastly exaggerated. He thinks a group of experienced, practical railroaders could operate the railways on a unified basis if not interfered with by the kind of politicians who have found the National Railways a convenient plaything, and that the results would ultimately free the National system of its colossal burden of debt—$1,121,368,908 expended by the Dominion Government since Government ownership, and bring the Canadian Pacific Railway back to the strong financial position justified by its consistently wise and economical management.

To the Princeton economist it is either unification or a continuation of the $58,000,000 annual deficit on Canadian National Railway's account and the further jeopardy, unjust and unnecessary, of the Canadian Pacific's financial future.

UNIFICATION

In fact, Mr. Fournier, a trifle impatiently, regrets that the old Grand Trunk, Canadian Northern and other properties now comprising the National system were taken over under Government management in 1922-3. The Government acted at that time, he says, on the findings and recommendations of Sir Henry L. Drayton and W. M. Acworth, who, stating they wanted the new set-up completely divorced from politics, nevertheless recommended a procedure which tended inevitably to that unwelcome result. On the other hand, Mr. Fournier recounts, A. H. Smith, president of the New York Central and third member of the Commission, could not accept their views and turned in a minority report advocating unification of the systems to eliminate unnecessary duplication of properties and services, and a division of traffic based on the investments of the companies involved. In Mr. Fournier's opinion this course should have been followed, and had it been acted on certainly would have avoided much, if not all, of the financial difficulties now confronting the Government in respect to its railway system.

Lending point to his statement that the financial aspect of the situation is deadly serious, Mr. Fournier shows that it is impossible for the C.N.R. to return revenues sufficient to meet overhead charges and interest on debt. "Even on the assumption that the Canadian National could succeed in doubling its average annual net income over the past eleven years," says Mr. Fournier, "it would still fall short of meeting its fixed charges (due the public) by $16,000,000 or more annually."

His book leaves much food for earnest thought and is being widely read, not only in Canada but in the United States, where economists, politicians and transportation men have been watching Canada's nationaliaztion experiment with much interest and growing doubt.

Loss Heavy When Church Destroyed

KINGSVILLE, Ont., April 6 (CP).—Epworth United Church was a blackened, smoking ruin yesterday, destroyed by the worst fire this little Essex County town has seen in fifteen years.

Defective electrical wiring was blamed for the outbreak, which resulted in $180,000 loss, including destruction of a $20,000 pipe organ. The blaze started in the attic of the forty-one-year-old structure.

What does the future hold for your CHILDREN?

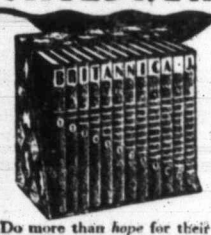

Do more than *hope* for their success. Help insure it by giving them Britannica Junior—twelve beautiful volumes in which is found everything a child needs to know—presented in a manner that fascinates as well as educates. Among its many modern features are these unique two: *The Ready Reference Volume*, giving quick information on over 20,000 subjects, with over 50,000 references to further information in the Set. *The Study Guide*, giving full instruction for following any course of study.

Fill in this coupon for a free 18-page descriptive booklet on

BRITANNICA JUNIOR

Encyclopaedia Britannica of Canada, Ltd.
Maclean Tower, 210 Dundas St. West,
Toronto, Ontario. Box 15K-1.
Gentlemen: Please send me, without obligation, information on Britannica Junior.
Name
Address
City Province

HAMBONE'S MEDITATIONS

By Alley

(Copyright, 1934, by The Bell Syndicate, Inc.)

Radio Programmes

Summary of Schedule of Victoria and Other Pacific Coast Stations

TODAY

9:30 a.m.—First performance anywhere of "In the American Manner," by the contemporary composer, Horace Johnson, and "Canzone D'Amore," by Leo Russotto, will be heard on the Radio City Musical Hall Symphony Orchestra programme, KJR.

9:45 p.m.—A radio pilgrimage to the home of the English poet, William Wordsworth, on the occasion of his 165th birthday anniversary, will be broadcast over the Columbia network as another in the series of special Sunday broadcasts. KOL, KVI.

11 a.m.—The story of Jezebel will be presented as the final of the series of "Immortal Dramas." KOMO.

12 noon—The final concert of the special Brahms Cycle, presented by Arturo Toscanini, with the New York Philharmonic-Symphony Society and Ossip Gabrilowitsch, noted conductor and concert pianist as guest soloist, will be broadcast over the Columbia and Canadian networks. "Concerto No. 2 in B Flat Major," and the "Fourth Symphony in E Minor" will be programme highlights. KOL, KVI, KSL, CRCV.

1:30 p.m.—A mystery and a play based on real life will be offered during the "Sunday Special" programme of radio dramatizations. KOMO.

2 p.m.—Mme. Ernestine Schumann-Heink will sing "Trees" as a highlight of the Sentinels Serenade. Edward Davies, a chorus and orchestra under Josef Koestner, will also be heard. KOMO.

2:30 p.m.—The Three Roberts Brothers, vocal and instrumental trio, who recently found favor in several radio variety shows, will be guest artists on Tony Wons' "House by the Side of the Road" programme. KOMO

3 p.m.—Headed by Laura Hall, whistling mother of four children, who won the audience vote in a previous contest, another group of amateur performers will face Columbia "mikes" in Ray Perkins' "National Amateur Night" presentation, with Arnold Johnson's orchestra. KOL, KVI.

5 p.m.—Eddie Cantor, Ted Husing, Harry Einstein and Dave Rubinoff will "go Russian" during this Columbia programme. KOL, KVI, KSL.

5 p.m.—Major Bowes' "Amateur Hour." KOMO.

6 p.m.—Rose Bampton, young Metropolitan Opera contralto, will be guest soloist with Victor Kolar and the Ford Symphony Orchestra. She will sing "Amour Viens Aider," from Saint-Saens opera, "Samson and Delilah"; Tschaikovsky's "None but the Lonely Heart"; Rimsky-Korsakoff's "Song of India"; Fritz Kreisler's "The Old Refrain" and "My Hero," from "The Chocolate Soldier." The orchestra will play "Aspiration"; Auber's "The Bronze Horse Overture"; Dvorak's "Slavic Dances"; "Enjoyment of Life," a Strauss waltz and "Finlandia," by Sibelius. KOL, KVI, KSL.

8:30 p.m.—Jack Benny and his company will bid farewell to New York for six weeks after tonight's broadcast. Benny will make a new film. KOMO.

MONDAY

8:15 a.m.—The famous Kolisch String Quartette of Vienna, making its American debut in Washington, will broadcast a special NBC concert. Alban Berg's "Lyrisches Suite"; Bela Bartok's "Fifth String Quartette" and Beethovan's "Quartette in B Flat" and his "Grand Fugue," will be the selections offered. KOMO.

11:30 a.m.—A history programme devoted to the Afghan explorations of Sir Henry Morton Stanley in his dramatic search for the missing Livingstone will be broadcast on the School of the Air programme. KOL, KVI.

5 p.m.—The stirring Rachmaninoff, "Prelude in C Sharp Minor" will be played by Fray and Braggiotti, famed Columbia two-piano team, during this quarter-hour feature. They will also present Duke Ellington's "Sophisticated Lady." KOL, KVI, KSL.

5:30 p.m.—Tommy Harris, diminutive 'King of Song" will return to the Carefree Carnival after a recent breakdown. KOMO.

6 p.m.—Lucrezia Bori, world-famous lyric soprano, will sing Mendelssohn's "Maid of Ganges"; "Giannina Mia" by Friml; an aria from the Puccini opera, "La Rondino"; and Lecuona's spirited "Siboney," during her recital with Andre Kostelanetz' Orchestra and chorus. KOL, KVI, KSL.

6:30 p.m.—James Melton, tenor, will be heard as guest star in the musical comedy, "Music at the Haydns." KOMO.

7:30 p.m.—The clowning antics of Block and Sully with George Givot, the Greek Ambassador of Goodwill, and the smart singing of Gertrude Neisen will highlight the "Big Show." Lud Gluskin will supply the music. KSL.

7:45 p.m.—The Colonist news flashes. CFCT.

8:30 p.m.—"In My Garden" by Idabelle Firestone, will be Gladys Swarthout's solos on the "Voice of Firestone" programme. The Metropolitan Opera mezzo-soprano will also sing Franck's "Panis Angelicus"; 'The Cradle and the Music Box," "When I Grow Too Old to Dream" and "Oh That We Two Were Maying." KOMO.

9 p.m.—Radio City in New York will be ablaze with lights and celebrities as the curtain goes up on a new series of broadcasts, "Shell Chateau," with Al Jolson as the starred entertainer. The first programme will bring Max and Buddy Baer to the microphone for a comedy skit, in which Max will sing a solo; Miriam Hopkins, screen star, in a dramatic sketch; the singing of Benay Venuta and the music of Victor Young's Orchestra. KOMO.

RUPTURED?

Cut This Out

and mail it with name and address to W. S. Rice, 1020-E Main St., Adams, N.Y. You will receive absolutely free and no obligation a genuine test and full particulars of this amazing Method in Rupture Control that is bringing a new ease, comfort and freedom to thousands who have suffered for years. Test this guaranteed Method without any risk. You can't afford to ignore this offer. Write today. (Advt.)

Sunday's Programme

CFCT, Victoria, B.C. (1,450 keys)
11:00 a.m.—Christ Church Cathedral.
3:00 p.m.—Cecil Eve Motors Programme.
3:30 p.m.—Sunday Afternoon Concert.
4:00 p.m.—Lazy Dan, the Minstrel Man.
4:30 p.m.—Christian Science Devotional Programme.
6:30 p.m.—The Gospel Sunshine Hour.
7:00 p.m.—Concert in Miniature.
7:30 p.m.—Christ Church Cathedral.

CJOR, Vancouver, B.C. (600 keys)
9:00 a.m.—Musical Programme.
9:30 a.m.—David Spencer Hour.
10:30 a.m.—Two-Piano Recital.
1:30 p.m.—For Shut-Ins, S. Miller.
2:00 p.m.—Cariboo Cowboys.
2:30 p.m.—Lazy Dan, E.T.
3:15 p.m.—Foursquare Gospel Lighthouse.
4:45 p.m.—Lutheran Broadcast.
5:15 p.m.—British-Israel Lecture.
6:30 p.m.—Kelly Programme.
7:00 p.m.—Ursula Malkin, pianist.
7:30 p.m.—Christ Church Cathedral.
9:00 p.m.—News Broadcast.

CKWX, Vancouver, B.C. (1,010 keys)
9:00 a.m.—Recordings.
9:30 a.m.—"Radio News" Air Edition.
10:30 a.m.—Classical Gems.
11:00 a.m.—Metropolitan Tabernacle.
4:45 p.m.—The Book Man.
5:15 p.m.—Works of the Masters.
6:00 p.m.—Ernest J. Colton, baritone.
6:30 p.m.—News Varieties.
7:00 p.m.—Paris Inn Cafe Trio.
7:30 p.m.—Strolling Players.
8:00 p.m.—Paul Michelin, organ.
8:30 p.m.—News.
8:45 p.m.—Paul Michelin, organist.
9:00 p.m.—Home Hour of Music.
10:00 p.m.—Safety Specialists.

CRCV, Vancouver, B.C. (1,100 keys)
12:00 noon—See CRC Network.
8:45 p.m.—Tenor.
9:00 p.m.—Home Concert Hour.
10:00 p.m.—Dr. Lyle Telford, talk.

CKMO, Vancouver, B.C. (1,410 keys)
9:00 a.m.—Concert Music.
9:30 a.m.—Sacred Records.
10:00 a.m.—William J. Nelles, organ.
10:30 a.m.—Chamber Music.
6:00 p.m.—British Empire Programme.
7:00 p.m.—William J. Nelles, organ.
9:00 p.m.—See CRC Network.

CRC NETWORK
12:00 noon—New York Philharmonic Society Orchestra (CBS, New York).
2:00 p.m.—Vesper Hour, choral music, director, Arthur McFadyen; Herbert Sadler, organ; address, Rev. Canon H. D. Martin, Winnipeg.
3:00 p.m.—Vancouver Symphony Orchestra, director, Allard de Ridder; Madam Blythe Taylor Burns, soprano.
3:30 p.m.—La Quatuor 'Alouette, male quartette, director, Oscar O'Brien, Montreal.
3:45 p.m.—Events of Canadian Interest, News Commentary, Prof. H. L. Stewart, Halifax.
4:00 p.m.—Concert Music, Rex Battle and Royal York Orchestra, Toronto.
4:30 p.m.—Aux feux de la rampe; Lorloff, by Bruno Granichstaedten, played by orchestra, director, Robert Talbot; soloists, Montreal.
5:00 p.m.—Pastel Panels, soloists, string ensemble, director, W. Knight Wilson, Regina.
5:30 p.m.—Band Box Revue, orchestra soloists, Detroit.
6:00 p.m.—The Road to Yesterday, orchestra and soloists, director, Roland Todd, Toronto.
6:30 p.m.—Acadian Serenade, soloists and orchestra, director, Marjorie Payne, Halifax.
7:00 p.m.—Edmonton Choir, director, Vernon Barford.
7:30 p.m.—Presenting Jean de Rimanoczy, violinist, Vancouver.
7:45 p.m.—News and Weather Forecast.
8:00 p.m.—Atlantic Nocturne; Reading by J. Frank Willis; Allan Reid, organist; Leon Bolkozotsky, violinist, Halifax.
8:30 p.m.—Firelight Harmony, Winnipeg (except B.C.).
8:30 p.m.—News (B.C. Network).
8:45 p.m.—Sunday Evening at Home; sacred songs, Saskatoon (Western Network; except CRCV).
9:00 p.m.—Prairie Pastorale, soloists; string quintette, director, Jascha Galperin, Calgary (Western Network CKMO).
9:30 p.m.—Organ Melodies, Trail (B.C. Network; CKMO).
9:45 p.m.—Phyllis Trenwith, soprano; Marie Chanin, pianist, Kelowna (B.C. Network, CKMO).

NBC-KPO NETWORK
KHQ-KGW-KFI-KPO-KOMO-KJR
8:30 a.m.—Major Bowes' Capitol Family, soloists, orchestra director, Walde Mayo.
9:15 a.m.—What Home Means to Me speaker, orchestra.
9:30 a.m.—Music Hall of the Air, Symphony Orchestra, director, Ferde Rapee, soloist (KGO to Network).
10:30 a.m.—National Youth Radio Conference.
11:00 a.m.—Immortal Dramas, Harvey Hays, narrator; Roy Shield's Orchestra; Noble Cain's Chorus.
11:30 a.m.—Radio Theatre, guest star.
12:30 p.m.—Penthouse Serenade, Don Mario, Spanish tenor; Charles Gaylord's Orchestra.
1:00 p.m.—Rhythm Symphony, 86 pieces; De Wolf Hopper, narrator.
1:30 p.m.—Sunday Special, drama by Carlton E. Morse, Hazel Warner, contralto; actor, violin, organ.
2:00 p.m.—Sentinels Serenade, Orchestra, director, Joseph Koestner; Mme Schumann-Heink.
2:30 p.m.—House by the Side of the Road, Tony Wons, philosopher; songs, comedy.
3:00 p.m.—Catholic Hour; Mediaevalists' Choir.
3:30 p.m.—Grand Hotel, drama, Anne Seymour and Don Ameche.
4:00 p.m.—K-7, spy story.
4:30 p.m.—Joe Penner, comedian; Harriet Hillard, Ozzie Nelson's Orchestra.
5:00 p.m.—Major Bowes' Amateur Hour.
6:00 p.m.—Manhattan Merry-Go-Round; Raquel de Carlaw; Men About Town Trio; Pierre Le Kreun, tenor; Jerome Mann, impersonator; Andy Sanella's Orchestra.
6:30 p.m.—Musical Revue, Frank Munn, tenor; Vovienne Segal, soprano; Ohman and Arden, piano duo; Bertrand Hirsch, violin; Gustave Haenschen's Orchestra.
7:00 p.m.—The Gibson Family, Lois Bennett, Conrad Thibault, Jack and Loretta Clemens, Don Voorhee's Orchestra.
8:00 p.m.—Wendell Hall, Red-Headed Music Maker.
8:15 p.m.—Walter Winchell, gossip.
8:30 p.m.—Jack Benny, Mary Livingstone, Frank Parker, Don Bestor's Orchestra, Don Wilson, announcer.
9:00 p.m.—Silken Strings, Orchestra, director, Charles Previn.
9:30 p.m.—One Man's Family, Carlton Morse drama.
10:00 p.m.—News Flashes, Sam Hayes.
10:15 p.m.—Tom Coakley's Orchestra.
10:15 p.m.—Bridge to Dreamland, Paul Carson.
11:00 p.m.—Press-Radio News Service.
11:05 p.m.—Charles Runyan, organist (KPO).
11:05 p.m.—Happy Felton's Orchestra.

CBS-DON LEE NETWORK
KVI-KFRC-KOIN-KSL-KOL
8:30 a.m.—Salt Lake City Tabernacle Choir and Organ (KSL: Network on 9:00).
9:15 a.m.—Melodic Interlude, from Salt Lake City.
9:30 a.m.—The Romany Trail, Gypsy music.
9:45 a.m.—International Programme.
10:00 a.m.—Most Rev. Henry P. Rohlman, D.D., Bishop of Davenport, Iowa.
10:30 a.m.—Cleveland Entertains.
10:30 a.m.—The Breakfast Club (Don Lee).
11:00 a.m.—Lazy Dan the Minstrel Man, songs, dialect.
11:30 a.m.—Eddie Dunstedter, organist.
12:00 noon—New York Philharmonic Symphony Orchestra, director, Arturo Toscanini; Lawrence Gilman, music critic, commentator.
2:00 p.m.—Country Church of Hollywood.
2:30 p.m.—Meditations in Melody (Don Lee).
3:00 p.m.—National Amateur Night; Ray Perkins, comedian, M.C.; Arnold Johnson's Orchestra.
3:30 p.m.—Smiling Ed McConnell, songs.
3:45 p.m.—Edith Karen, soprano.
4:00 p.m.—Roadways of Romance, dramatic and musical, Freddie Rich's Orchestra.
4:30 p.m.—Dramatic Show (Don Lee).
5:00 p.m.—Eddie Cantor, comedian; David Rubinoff's Orchestra.
6:00 p.m.—Ford Symphony Orchestra, director, Victor Kolar.
7:00 p.m.—Wayne King's Orchestra.
7:30 p.m.—William A. Brady, Behind the Scenes.
7:30 p.m.—K.C.B.'s Radio Column (Don Lee).
7:45 p.m.—Strange as It Seems (Don Lee).
7:45 p.m.—Fray and Braggiotti, piano team.
8:00 p.m.—Les Hite's Dance Orchestra (Don Lee).
8:00 p.m.—Congressional Opinion.
8:15 p.m.—Marshall Sohl and Orchestra (Don Lee).
8:15 p.m.—Press Radio News.
8:30 p.m.—Vivian Della Chiesa, soprano.
8:30 p.m.—Beyond the Blue Horizon (Don Lee).
8:45 p.m.—Leon Belasco's Orchestra.
9:00 p.m.—Orville Knapp's Orchestra (Don Lee).
9:15 p.m.—Gus Arnheim's Orchestra.
9:30 p.m.—Joe Haymes' Orchestra.
10:00 p.m.—Anson Weeks' Orchestra (Don Lee).
11:00 p.m.—The Wanderer (Don Lee).
11:15 p.m.—Cecil Teague and John Emmel (Don Lee).
11:30 p.m.—Rainbow's End (Don Lee).

Monday's Programme

CFCT, Victoria, B.C. (1,450 keys)
7:30 a.m.—Musical Grab Bag.
8:00 a.m.—Timely Topics, Dr. Glen Davies
8:15 a.m.—Musical Chronometer.
8:45 a.m.—Let's Go Places With Eric Marshall.
9:00 a.m.—Morning Moods.
9:30 a.m.—Alphabetis.
10:00 a.m.—Waring's Pennsylvanians and Russ Columbo.
10:30 a.m.—Art Farey at the Piano.
11:00 a.m.—Music in the Air.
11:30 a.m.—The Concert Album.
12:00 noon—Melodie Moderne.
12:15 p.m.—World Book Man: "What Is Dry Ice?"
12:20 p.m.—Five Melodious Minutes.
12:25 p.m.—Automobile Hints.
12:30 p.m.—The Daily Monitor.
5:30 p.m.—Birthday Party.
6:00 p.m.—Dancing Tempo.
6:15 p.m.—"The Music Shop."
6:30 p.m.—All-Star Parade.
7:15 p.m.—Capt. Harbord, "Nautical Experiences."
7:30 p.m.—Moonlight Sonata.
7:45 p.m.—Colonist Radio Reporter.
8:00 p.m.—Accordiana.
8:15 p.m.—Slim Hunter's Rustlers.
8:45 p.m.—May Clarke, Queen Candidate.

CJOR, Vancouver, B.C. (600 keys)
1:00 p.m.—Stock Quotations.
2:00 p.m.—Bill Browne's Brevities.
4:00 p.m.—Cecil and Sally, E.T.
5:45 p.m.—Eb and Zeb, E.T.
6:15 p.m.—News Flashes.
6:30 p.m.—Kelly Programme.
6:45 p.m.—Real Life Dramas.
7:00 p.m.—Immediate Issues, McInnes.
7:15 p.m.—Doc Savage Adventures.
7:30 p.m.—Financial, Bird & Talling.
7:45 p.m.—William Forst, baritone.
8:00 p.m.—Studio Programme.
8:15 p.m.—Monitor Views the News.
8:30 p.m.—Beacon Theatre Orchestra.
9:00 p.m.—Peace Talk.
9:15 p.m.—Studio Programme.
9:30 p.m.—Lone Star Buckaroos.
10:00 p.m.—News.

CKWX, Vancouver, B.C. (1,010 keys)
4:00 p.m.—Pete Cowan's Old Timers.
4:45 p.m.—Patsy Lee, Storytime.
5:45 p.m.—Boy and Girl Entertainers' Club.
6:15 p.m.—Famous Players' Programme.
6:30 p.m.—News Varieties.
6:45 p.m.—The Happy Family.
7:15 p.m.—B.C. Conservative Association.

CRCV, Vancouver, B.C. (1,100 keys)
5:30 p.m.—Records.
6:00 p.m.—See CRC Network.
7:00 p.m.—Investment Talk, A. J. Smith
7:15 p.m.—Recordings.
7:30 p.m.—Symphony Hour, director, Allard de Ridder.
8:30 p.m.—See CRC Network

T. H. Eslick to Be Guest Speaker on Programme Today

T. H. Eslick, secretary of the Tourist Trade Development Association, will be guest speaker on the Canadian Pacific Northwest programme, "Mary's Friendly Garden," this morning over KOMO, Seattle, at 10:30 o'clock. Mr. Eslick will speak on "The Glories of Spring on Vancouver Island, the Isle of Romance, Sunshine and Flowers."

CKMO, Vancouver, B.C. (1,410 keys)
1:05 p.m.—Stock Quotations.
1:15 p.m.—Betty Lee, Home Economics.
2:30 p.m.—Madame Juliette, beauty.
4:30 p.m.—Afternoon Tea Dansant.
6:00 p.m.—British Empire Programme.
7:30 p.m.—See CRC Network.
8:30 p.m.—Fireside Philosopher.
8:45 p.m.—See CRC Network.
9:00 p.m.—B.C. Teachers' Federation.
9:30 p.m.—Half Hour With Shakespeare.
10:00 p.m.—Triadores' Orchestra.

CRC NETWORK
6:00 p.m.—Babillage, orchestra, director, Dr. J. J. Gagnier; Jeanne Desjardins, soprano; mixed voice quintette, Montreal.
7:30 p.m.—Joe LeCourey's Windsor Hotel Orchestra, Montreal (CKMO).
7:45 p.m.—News and Weather (CKMO).
8:00 p.m.—Lakehead Melody, organ and singer, Fort William (CKMO).
8:15 p.m.—Romany Gypsies, novelty trio, Edmonton (Western Network CKMO).
8:30 p.m.—News (B.C. Network).
8:30 p.m.—Books and Things, Prof. W. T. Allison, Winnipeg (except B.C.).
8:45 p.m.—B.C. Electric Farm Talk (CRCV-CHWK).
8:45 p.m.—Isaac Mamott, 'cello; Wilfred Davidson, baritone; Irene Fairfield, accompanist, Winnipeg (CKMO).
9:00 p.m.—Beverley Fyfe, baritone; Genevieve Carey, pianist, Kamloops (B.C. Network).
9:15 p.m.—Valley Echoes, organ, violin and vocal, Chilliwack (B.C. Network).
9:30 p.m.—Neapolitan Trio, director, Cardo Cinalley, Vancouver (Western Network).
9:45 p.m.—Three Belles, Ina, Meta and Jean; Dixie Stewart, piano; Calgary (Western Network).
10:00 p.m.—Wee Jimmie Noble, Scottish comedian, Chilliwack (B.C. Network).
10:15 p.m.—Lorna Heath, soprano; William Campbell, tenor, Vancouver (B.C. Network).

NBC-KPO NETWORK
KHQ-KGW-KFI-KPO-KOMO-KJR
8:00 a.m.—Honeymooners, Grace and Eddie Albert.
8:15 a.m.—Kolisch String Quartette of Vienna.
9:30 a.m.—The New World, educational.
10:00 a.m.—Press-Radio News (KGO to Network).
10:05 a.m.—Musical Grab Bag.
10:30 a.m.—Rex Battle's Concert Ensemble, Toronto.
10:45 a.m.—Words and Music, H. Hays, narrator.
11:00 a.m.—A Pair of Pianos.
11:30 a.m.—California Federation of Women's Clubs.
12:00 noon—Edna Fischer, pianist.
12:15 p.m.—Western Farm and Home Hour
1:00 p.m.—Betty and Bob, dramatic sketch
1:15 p.m.—Vic and Sade, comedy sketch.
1:30 p.m.—Ma Perkins, dramatic sketch.
1:45 p.m.—Dreams Come True, Barry McKinley, baritone, ensemble director, Ray Sinatra.
2:00 p.m.—Woman's Magazine of the Air
3:00 p.m.—Pictorial, Rush Hughes.
3:15 p.m.—Cliff Nazarro, tenor.
3:30 p.m.—Organ Melodies.
3:35 p.m.—Carol Deis, soprano
3:45 p.m.—The Desert Kid, drama, Ranch Boys.
4:00 p.m.—At the Piano.
4:05 p.m.—Gould and Shefter, piano duo.
4:15 p.m.—Stories of the Black Chamber
4:30 p.m.—Tom Mitchell, baritone (via KGO).
4:45 p.m.—String Ensemble.
5:00 p.m.—Jan Garber's Orchestra and singers.
5:30 p.m.—Carefree Carnival, Ned Tollinger, M.C.
6:00 p.m.—Pan-Americana, Jose Ramirez, tenor.
6:30 p.m.—Music at the Haydns, musical drama by Otto Harbach, Goodman's Orchestra.
7:00 p.m.—Contented Programme, Lullaby Lady, orchestra director, Morgan L. Eastman.
7:30 p.m.—Committee of Four, instrumentalists.
7:45 p.m.—Caswell Concert, mixed quartette.
8:00 p.m.—Amos 'n' Andy.
8:15 p.m.—Red Davis, dramatic serial.
8:30 p.m.—Voice of Firestone, William Daly's Orchestra, chorus; Gladys Swarthout, Richard Crooks, Nelson Eddy, rotating.
9:00 p.m.—Shell Chateau, starring Al Jolson, comedian and singer; guest and Vic Young's Orchestra.
10:00 p.m.—News Flashes, Sam Hayes.
10:15 p.m.—Mann Brothers' Orchestra.
10:15 p.m.—Mark Hopkins' Dance Orchestra (KGO-KFI).
10:55 p.m.—Press-Radio News.
11:00 p.m.—Henry Busse's Orchestra.
11:30 p.m.—Organ Concert (KPO).
11:30 p.m.—Biltmore Hotel Orchestra.

CBS-DON LEE NETWORK
KVI-KFRC-KOIN-KSL-KOL
8:15 a.m.—Country Church of Hollywood (Don Lee).
8:45 a.m.—Story of Mary Marlin, drama
9:00 a.m.—Voice of Experience.
9:15 a.m.—The Gumps, comedy.
9:45 a.m.—Dick Messner's Orchestra.
10:15 a.m.—Wife Begins at 10:15 (Don Lee).
10:30 a.m.—Kiwanis Luncheon, speakers.
10:45 a.m.—Mitchell Shuster's Tango Dahl Orchestra.
11:20 a.m.—School of the Air, High School, history, Stanley in Africa in Search of Livingstone.
12:00 noon—Your Hostess, Cobina Wright.
1:00 p.m.—The Little House Family, drama.
1:15 p.m.—Chicago Variety.
1:45 p.m.—Orientale.
2:00 p.m.—Old Jokes and Old Timers' Day (Don Lee).
2:45 p.m.—Between the Bookends, Ted Malone.
3:00 p.m.—Feminine Fancies (Don Lee).
3:30 p.m.—Eddie Dunstedter's Orchestra
3:45 p.m.—Mr. and Mrs. Skit (Don Lee)
4:00 p.m.—Louis Panico's Orchestra.
4:30 p.m.—Buck Rogers in the 25th Century.
5:00 p.m.—Fray and Braggiotti, pianists.
5:15 p.m.—Glen Lee and Orchestra.
5:30 p.m.—Melodies Organistique (Don Lee).
6:00 p.m.—Lucrezia Bori, soprano; Andre Kostelanetz' Orchestra and singers.
6:30 p.m.—The Big Show, Gertrude Niesen (KSL).
7:00 p.m.—Wayne King's Orchestra
7:30 p.m.—Lilac Time With the Night Singer.
8:00 p.m.—Myrt and Marge, drama.
8:15 p.m.—Edwin C. Hill, Human Side of the News.
8:30 p.m.—Kate Smith's New Star Revue
9:00 p.m.—Blue Monday Jamboree, San Francisco.
10:00 p.m.—Ray Herbeck's Orchestra (Don Lee).
10:30 p.m.—Dick Jurgens' Orchestra (Don Lee).
11:00 p.m.—Les Hite's Orchestra (Don Lee)
11:30 p.m.—Midnight Moods, organist (Don Lee).

Neilson's

— a Real Nut Roll!
Caramel, nuts and milk chocolate

NOT TAKING PART IN CELEBRATIONS

DUBLIN, April 6 (CP).—No preparations for participating in the Silver Jubilee celebrations of the King and Queen have been made in the Irish Free State.

It is not expected any flags or decorations will be displayed in Dublin and, in fact, the suggestion has been made that the Government should take steps to prohibit any "Loyalist" demonstrations in the interests of public peace.

President Eamonn de Valera, who this week called for a plebiscite for all Ireland, which, he said, would result in a demand for ending of the partition, is not attending the ceremonies in London that will be attended by Government leaders from all other parts of the Empire.

WOKING, England (CP).—A descendant of Defoe's "Robinson Crusoe" (Alexander Selkirk), Thomas Rattery Selkirk, sixty, was found dead with a throat wound recently.

GOOD WILL LETTER TO GO TO SAN DIEGO IN SPECIAL SPEED DASH

A letter of invitation from British Columbians to Californians will be carried by Joseph Thomas, well-known auto racing driver and aviator, in his automobile speed test from the international boundary to San Diego, which will begin Monday from Blaine.

He will carry a letter from Premier T. D. Pattullo to G. C. Aubrey Davidson, president of the California Pacific International Exposition of San Diego. It will contain best wishes for the success of the exposition and will also invite Californians to pay a visit to the Evergreen Playground of the Pacific Northwest after the California fair.

WEAK WOMEN

ARE you tired, nervous, run-down? No pep? No ambition? Take Lydia E. Pinkham's Vegetable Compound. It quiets quivering nerves—improves the appetite—makes life seem worth living again.

Mrs. James Martin of 227½ Main Street E., Hamilton, Ontario, says—"Your Vegetable Compound built me up wonderfully. I have gained pep, my nerves are better and I have a good appetite. I feel much stronger."

Try Lydia E. Pinkham's VEGETABLE COMPOUND

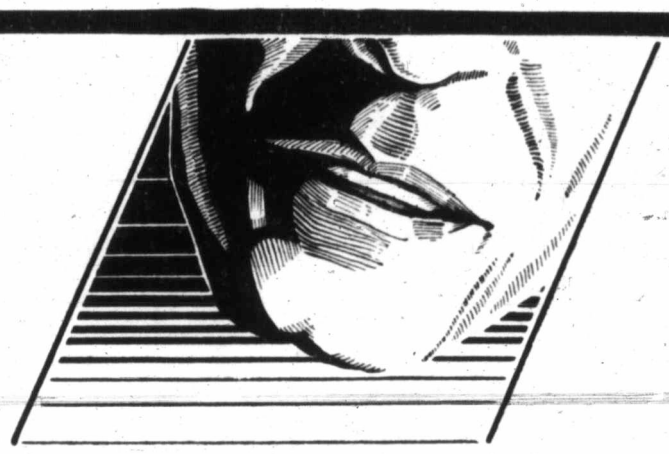

Men of Action would rather talk than write...

Because talking is the quick, direct way to deal with other people, men of action would rather transact business by long-distance telephone than by writing.

The long-distance telephone is such an easy way to reach people. Just say a few words to "Long Distance" and she will do the rest.

And when you reach the distant person you can talk with him as easily as though you both were in the same room. To reach an understanding with someone there is no quicker, more efficient way than by conversation. The long-distance telephone gives you the advantage of conversation with distant people without the cost of travelling to where they are.

BRITISH COLUMBIA TELEPHONE COMPANY

MARINE, RAIL and AIR

Broaching Liquor Cargoes Favorite Sailors' Pastime

Many Schemes Were Devised to Sample Shipments, Which Were Not Always Confined to the Forecastle Hands

"We loaded general in the Salt House Dock, Liverpool, for Puget Sound ports," A. B. White recalled for the benefit of the Thermopylae "watch" recently. "There was a large consignment of Hennessey's Three Star Cognac, also some beer and wines included, some of which the stevedores broke open and sampled while the loading was going on. I remember we were towed out by the William Joliffe at 4 o'clock on Saturday afternoon, November 5, 1898.

"There was a stormy northwester blowing, and we had a length of towing cable on the bight for towing. Most of the crew had been celebrating before leaving, with the result that when the mate gave orders to cast off the tug at six bells in the first watch, both ends were cast off, which finished the towing cable as far as we were concerned.

"As well as liquor there were two cases of clay pipes among the cargo and the same number of packages of wax candles. Soon after we got away I noticed that most of the crew were smoking new clays and there was no shortage of light forward.

MATE NERVOUS

"The mate was a nervous man and, of course, became suspicious, and as a result spoke to the 'Old Man' about the crew being able to broach cargo, as the hatches were only battened down, but the skipper assured him it was all right.

"Six weeks out we expected to pick up Staten Island, but the wind, which was on our starboard quarter, fell to a light breeze. The mate was on watch and a big Dutchman was doing a 'trick' at the wheel. While the mate was pacing the poop he noticed the Dutchman several times take his hand away from his mouth and put it in his overcoat pocket. On the third occasion he thought he would investigate. Going aft he stood by the binnacle, but found out nothing. He took another turn and saw the same thing. He went to the wheel again. This was repeated several times.

"At last, to his surprise, the Dutchman, evidently wanting to be sociable, put his hand in his pocket and pulled out a bottle of brandy and offered the mate a drink. He accepted by taking the works, charged the Dutchman with broaching cargo as well as informing him of the penalty.

HANDCUFFED IT

"In the morning watch the strong bars were put on the hatches and locked with handcuffs. Then skipper and mate searched the forecastle and found eight and a half bottles of brandy, but they could not discover who had taken it.

"We did not pick up Staten Island until six bells in the first watch that day, and as the skipper had left orders to be called when it was sighted, the second mate proceeded to do so. When he came on deck the 'Old Man' showed he had been having a quiet evening of his own with Hennessey, so he just grunted on seeing the lights and went below again.

"Next morning we were abeam of Staten Island, with no wind, and as we were close in it was decided to take soundings, which showed 16 fathoms. While we were hauling in the lead line a sailor in the mate's watch named Wysmore came up on deck full of Hennessey and insisted on helping to heave the lead. He would not go below and, being on the tail end of the line, he soon got tangled in it and fell down. The incident proved the crew still had access to the cargo. Another search was made of the forecastle and a few bottles located. The mate concluded it must be done through the main ventilator, and he devised a trap whereby a man might get down but could not get up.

NO DIFFERENCE

"It made little difference, for the Cape Horn weather was tempered with Hennessey. I remember coming on deck one afternoon and noticing that an Irishman named Doherty showed signs of having partaken of some firewater. It was the second mate's watch, and wanting to go aft for something he gave orders for nobody to enter the forecastle, especially Doherty. Soon after the second mate disappeared aft, Doherty went to the forecastle. Before he got out again the skipper arrived from aft and followed him in, entering the forecastle as Doherty came up on the portside.

"Asked if he had seen the second mate, he said he hadn't, but had run into trouble. He stated that when he had got in the forecastle he thought he saw Wysmore looking under the bottom bunk, whereupon he had given him a hard kick behind with his heavy seaboots and asked him where he got the skipper's slippers from. Dark in the forecastle, he backed out mighty quick when he recognized the skipper's voice. The 'Old Man' hadn't recognized him, but the second mate coming forward had his suspicions.

"'Did you see the "Old Man,"' he asked Doherty. With a sheepish grin Doherty told the second mate what had happened. As serious at it was he had to smile, too."

SAILINGS TO EUROPE

April 13—Duchess of Bedford—Glasgow, Belfast, Liverpool.
April 19—Montrose — Glasgow, Liverpool.
Empress of Australia. April 25th. from New York to Cherbourg, Southampton
*April 26—Montcalm, Havre, Southampton, Antwerp.
April 27—Duchess of York—Glasgow, Belfast, Liverpool.
May 3—Montclare—Glasgow, Belfast, Liverpool.
*On this date sailings begin from Montreal, previous dates from St. John and one day later from Halifax.

to HAWAII · JAPAN CHINA · PHILIPPINES

*Empress of Russia—Victoria, April 6.
*Empress of Japan — Victoria, April 20.
*Empress of Asia — Victoria, May 4.
*Leaves Vancouver Same Day

AUSTRALIA NEW ZEALAND via HONOLULU and SUVA

Aorangi from Vancouver, April 24; Victoria, April 25.
Niagara from Vancouver, May 22; Victoria, May 23.

For Further Particulars See J. MACFARLANE
General Agent, 1102 Government Street
or Write Direct to
J. J. FORSTER
Steamship General Passenger Agent
C.P.R. Station Vancouver, B.C.

CANADIAN PACIFIC

"OLD COUNTRY" BOOKINGS

$140.00 one way
$260.50 return

Many sailings each week

"New type" day coaches and tourist sleeping cars on the

MILWAUKEE ROAD

AGENTS ALL STEAMSHIP LINES

ERIC MARSHALL - AGENT
902 Government Street
Phone Garden 7041

The Fastest Way

New York to France, England, Germany

Bremen
Apr. 20 • May 11 • May 29

Europa
Apr. 27 • May 18 • June 9

Consult your Travel Agent or

Hamburg-American Line • North German Lloyd

525 Seymour Street, Vancouver

TRAVEL ON PRESIDENT LINERS

ROUND AMERICA

Every stateroom is outside

Outdoor swimming pool

VICTORIA TO NEW YORK	One Way	Roundtrip
First Class	$175.00	$262.50
Tourist Class	130.00	195.00

ROUND AMERICA — One way water—one way rail
First Class $240.00
Tourist Class 210.00

Ask about the low through fares to Europe via the Panama Canal, Havana and New York; also Round the World.

DOLLAR STEAMSHIP LINES • AMERICAN MAIL LINE
909 Government Street Victoria, B.C.

Sailed for the South Coast Last Night

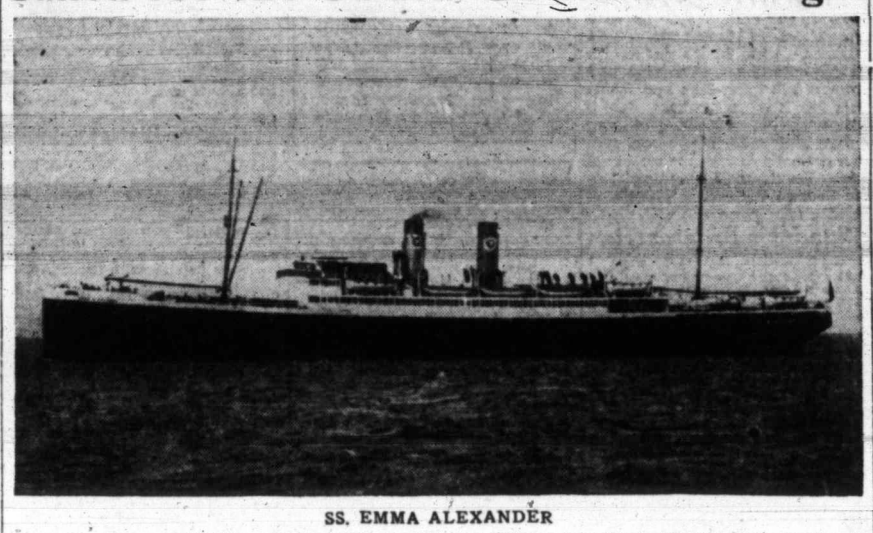

SS. EMMA ALEXANDER

Of the Pacific Steamship Lines, Which Alternates Weekly With the Ss. Ruth Alexander on the Seattle, Victoria, San Francisco, Wilmington and San Diego Run. They Arrive Here on Thursdays and Sail South on Saturdays.

EMMA ALEXANDER IS BOUND SOUTH

Coast Liner Sailed Last Night With Passengers and Cargo

Sailing for south coast points, the Ss. Emma Alexander, of the Pacific Steamship Lines, left Rithet Piers at midnight yesterday with a large list of passengers and considerable cargo aboard. The ship arrived here from Seattle shortly after 10 o'clock to embark Island and Mainland travelers going to San Francisco, Wilmington and San Diego, and load some general freight.

Passengers booked at the local office included Mrs. H. Hargrove, John Root, Miss Ada Ogi, Miss Marjorie Tyndall, Mrs. C. W. Watt, Miss Alice Styan, Mr. and Mrs. R. S. Brown, Mr. and Mrs. Martin H. Ellis, Miss Edith M. Irving and Miss Ethel Irving.

Coming over from Vancouver to meet the Emma Alexander here were Mr. and Mrs. A. M. Campbell, Mr. and Mrs. Gerald Meyers, Mr. and Mrs. P. G. Groves, Mr. and Mrs. Stanley Nelson, Miss Florence Phinney, Joseph W. Garlic, James Black, Charles Dring, Frank O'Neill and Dr. P. H. Vandervoort.

United Air Lines Today Celebrate Historical Event

Nine years ago today Pilot L. D. Cuddeback flew 200 pounds of mail at an average speed of ninety-five miles an hour from Boise, Idaho, to Elko, Nev. Today, cities on the Pacific Northwest airway network of United Air Lines are celebrating another birthday of that first scheduled commercial air mail service in the United States.

Cuddeback, now United's Western division superintendent at Salt Lake City, was receiving congratulatory messages from national aviation officials. And, in contrast to his initial flight, twin-engined transport planes of United, capable of carrying ten passengers, a crew of three and 600 pounds of mail and express, were flying between the Northwest and the East at a speed twice that of the mail plane of 1926.

Ocean and Coastwise Movements

Weather Report

ESTEVAN—Rain; southeast, light; 30.05; 40; light swell.
PACHENA—Cloudy; calm; 30.03; 43; smooth.
CARMANAH—Partly cloudy; calm; 30.01; smooth.
CAPE BEALE—Overcast; south, light; 30.08; light swell.

Wireless Report

(Estevan, 8 p.m., unless otherwise stated.)
KING JOHN—Bound Gray's Harbor, 648 miles from Gray's Harbor.
SHUNSHI MARU—Bound Seattle, 580 miles from Estevan.
ROSALIE—San Francisco for Victoria, 345 miles from Victoria.
MEITEN MARU—Tacoma for Yokohama, 90 miles from Estevan.

West Coast Mails

Mails close 10 p.m., 1st, 11th and 21st of each month for Ahousat Bamfield, Ceepeecee, Clayoquot, Clo-oose, Ecoole, Estevan Point, Kakawis, Kildonan, Kyuquot, Nootka, Port Alberni, Port Renfrew, Queen's Cove, Tofino, Ucluelet. Due 1:15 p.m., 8th, 18th and 28th of each month ex Ecoole.

Mails close 10 p.m., 21st each month, and 9 a.m., 22nd of each month, for Centre Island. Due 1:15 p.m., 28th of each month.

Mails close 9 a.m., and, 12th and 22nd of each month, except Sundays, for Clayoquot, Estevan Point, Kakawis, Kyuquot and Tofino.

Mails close 9 a.m., 6th, 16th and 26th of each month, except Sundays, for Cloose and Port Renfrew.

Mails close 9 a.m., Thursday and Saturday for Bamfield, Ecoole, Kildonan, San Mateo, Sechart and Ucluelet. Due 5 p.m., Tuesday and Saturday.

Mails close 11:15 p.m., Monday, and 1:30 p.m., Fridays, for Holberg, Port Alice and Quatsino. Due 7 a.m., Tuesday and Friday.

Mails close 10 p.m., 1st of each month, and at 9 a.m., 2nd of each month, for Cachalot. Due 1:15 p.m. on the 8th.

Coasting Craft

VICTORIA-VANCOUVER — Ss. Princess Charlotte or Ss. Princess Alice will leave Victoria at 2:15 p.m. daily; Ss. Princess Charlotte or Ss. Princess Alice will arrive at Victoria from Vancouver daily at 3:30 p.m.; Ss. Princess Joan or Ss. Princess Elizabeth will leave Victoria at 12 midnight daily; Ss. Princess Joan or Ss. Princess Elizabeth will arrive at Victoria daily from Vancouver at 7 a.m.

VICTORIA-SEATTLE—Ss. Princess Charlotte or Ss. Princess Alice will leave Victoria at 4:30 p.m. daily for Seattle; Ss. Princess Charlotte or Ss. Princess Alice will arrive Victoria at 1:30 daily from Seattle. Ss. Iroquois will leave Victoria daily for Seattle at 9 a.m.; Ss. Iroquois will arrive Victoria at 8:35 a.m. daily from Seattle.

NANAIMO-VANCOUVER — Ss. Princess Elaine will leave Nanaimo daily, except Sunday, at 7 a.m. and 2:15 p.m.; Saturday only at 9:15 p.m.; Sunday only at 5:45 p.m. Ss. Princess Elaine will arrive from Vancouver daily, except Sunday, at 12:30 p.m. and 6:15 p.m.; Sunday only, 11:15 p.m.

VICTORIA-WEST COAST — Ss. Princess Maquinna will leave Victoria for West Coast of Vancouver Island ports on the first, eleventh and twenty-first of each month at 11 p.m.

VANCOUVER - ALASKA — Ss. Princess Norah will leave Vancouver for Northern British Columbia and Alaska ports at 9 p.m., April 9, 19 and 30, and the Ss. Princess Louise will leave Vancouver at 9 p.m., May 8, 18 and 30, and June 8.

VANCOUVER-NORTHERN BRITISH COLUMBIA—Ss. Princess Adelaide leaves Vancouver every Wednesday for Prince Rupert and way ports at 8 p.m.; Ss. Prince Rupert leaves Vancouver every Monday for Stewart and way ports at 9 p.m.; Ss. Catala leaves Vancouver every Friday for Stewart and way ports at 9 p.m.; and Ss. Cardena leaves Vancouver every Tuesday for Prince Rupert and way ports at 8 p.m.

VANCOUVER — QUEEN CHARLOTTE ISLANDS—Ss. Prince John leaves Vancouver every alternate Friday for Queen Charlotte Island points and Prince Rupert at 4 p.m.

SWARTZ BAY-FULFORD HARBOR—Ms. Cy Peck leaves Swartz Bay daily, except Wednesdays, at 9:30 a.m. and 5 p.m. Ms. Cy Peck leaves Fulford Harbor daily, except Wednesdays, at 8 a.m. and 4 p.m.

VICTORIA - GULF ISLANDS — Princess Mary leaves Victoria every Tuesday for James Island, Piers Island, Port Washington, Ganges Harbor, Mayne Island, Galiano Island and Vancouver at 10:30 a.m.

SIDNEY-ANACORTES—Black Ball Line ferry will leave Sidney daily at 1:30 p.m.

Transpacific Mails

EMPRESS OF RUSSIA—Mails close 4 p.m., April 6. Due at Yokohama April 17; Shanghai April 21; Hongkong April 24.

PRESIDENT McKINLEY—Mails close 4 p.m., April 13. Due at Yokohama April 26; Shanghai April 30; Hongkong May 3.

*HIKAWA MARU (Via Vancouver)—Mails close 11:15 p.m., April 17. Due at Yokohama April 30.

†EMPRESS OF JAPAN—Mails close 4 p.m., April 20. Due at Yokohama May 4; Shanghai May 7; Hongkong May 10.

PRESIDENT GRANT—Mails close 4 p.m., April 27. Due at Yokohama May 10; Shanghai May 14; Hongkong May 17.

*Mail for Japan only.
†Carries mail for Honolulu also.

AUSTRALIA AND NEW ZEALAND

MAUNGANUI (via San Francisco)—Mails close 11:15 p.m., April 7. Due at Wellington April 29; Sydney May 4.

AORANGI—Mails close 4 p.m., April 24. Due at Auckland May 13; Sydney May 18.

MONTEREY (via San Francisco)—Mails close 11:15 p.m., April 27. Due at Auckland May 17; Sydney May 20.

Shipping Calendar

TO ARRIVE

EMPRESS OF JAPAN — Philippines, China, Japan and Hawaii, April 9.
PACIFIC PRESIDENT—United Kingdom, April 9.
RUTH ALEXANDER—California ports, April 11.
PRESIDENT GRANT—Philippines, China and Japan, April 16.
EMMA ALEXANDER—California ports, April 18.
AORANGI—Australia, New Zealand, Fiji and Hawaii, April 19.
GRACIA—United Kingdom, April 19.
BOCHGOIL—United Kingdom, April 19.
HIYE MARU—(Vancouver)—Japan ports, April 21.
EMPRESS OF ASIA—Philippines, China and Japan, April 22.
PACIFIC GROVE — United Kingdom, April 23.
IXION—China and Japan, April 23.
RUTH ALEXANDER — California ports, April 25.

TO DEPART

EMMA ALEXANDER—California ports, April 6.
EMPRESS OF RUSSIA—Japan, China and Philippines, April 6.
RUTH ALEXANDER—California ports, April 13.
PRESIDENT McKINLEY—Japan, China and Philippines, April 13.
HIKAWA MARU — (Vancouver) — Japan ports, April 17.
EMMA ALEXANDER—California ports, April 20.
EMPRESS OF JAPAN—Hawaii, Japan, China and Philippines, April 20.
AORANGI—Hawaii, Fiji, New Zealand and Australia, April 24.
RUTH ALEXANDER—California ports, April 27.
PRESIDENT GRANT—Japan, China and Philippines, April 27.

Gulf Island Mail

GANGES, GALIANO, MAYNE, PENDER ISLAND, PORT WASHINGTON, SALTSPRING ISLAND

Mails close Sunday, Wednesday, Friday, 11:15 p.m.; Tuesday, 10 a.m.
Mails due Monday, 7:15 p.m.; Sunday, Wednesday, Friday, 7:15 a.m.

BEAVER POINT, FULFORD HARBOR

Mails close Tuesday, 10 a.m.; Wednesday, Friday, 11:15 p.m.
Mails due Sunday, Wednesday, Friday, 7:15 a.m.

SATURNA

Mails close Sunday, Wednesday, 11:15 p.m.
Mails due Monday, 7:15 p.m.; Friday, 15 a.m.

SOUTH PENDER

Mails close Sunday, Wednesday, 11:15 p.m.
Mails due Monday, 7:15 p.m.; Friday, 7:15 a.m.

MUSGRAVE

Mails close Tuesday, 10 a.m.; Friday 11:15 p.m.
Mails due Sunday, Wednesday, 7:15 a.m.

NORTH GALIANO

Mails close Sunday, 11:15 p.m.
Mails due Monday, 7:15 p.m.

Canadian Air Mail Service

Mails close at Victoria, 8:30 a.m., Monday. Arrive London, Ont. (via Detroit), 5:10 a.m., Wednesday; Hamilton, Ont. (via Buffalo), 9 a.m., Wednesday; Toronto (via Buffalo), 11 a.m., Wednesday; Ottawa, 5:25 p.m., Wednesday; Montreal, 11:20 a.m., Wednesday; Winnipeg (via Fargo), 10:30 a.m., Wednesday; Saint John, N.B., 6:55 a.m., Thursday; Halifax, N.S., 5:45 p.m., Thursday.

Mails close at Victoria, 4 p.m., Monday. Arrive London, Ont. (via Detroit), 7:07 p.m., Wednesday; Hamilton, Ont., (via Buffalo), 7:35 p.m., Wednesday; Toronto (via Buffalo), 10:20 p.m., Wednesday; Ottawa, 7:45 a.m., Thursday; Montreal, 11:20 a.m., Wednesday; Winnipeg (via Fargo), 11:45 a.m., Wednesday; Saint John, N.B., 6:55 a.m., Thursday; Halifax, N.S., 5:45 p.m., Thursday.

Northern Points

PRINCE RUPERT AND POINTS WEST OF ROSE LAKE

Mails close Monday, Wednesday, Friday and via C.P.R. Skagway steamers, 1:30 p.m.; Monday, Wednesday, Saturday, 11:15 p.m., via Kamloops and Jasper.
Mails due Monday, 3:15 p.m.; Tuesday and Friday, 7:15 a.m.

POINTS ON C.N.R. WEST OF RED PASS

Mails close Monday, Wednesday, Saturday, 11:15 p.m.
Mails due Monday, Thursday, Saturday, 3:15 p.m.

ANYOX, PREMIER AND STEWART

Mails close Monday, Friday, 1:30 p.m.
Mails due Sunday and Friday, 7:15 a.m.

SWANSON BAY

Mails close Tuesday, 1:30 p.m.
Mails due Monday, 3:15 p.m.

OCEAN FALLS

Mails close Monday, Wednesday, 1:30 p.m.
Mails due Sunday, Tuesday, 7:15 a.m.

British Mails

SS. PRESIDENT ROOSEVELT (via New York)—Mails close 4 p.m., April 11.
SS. MONTROSE—Mails close 1:30 p.m., April 14.
SS. BREMEN (via New York)—Mails close 4 p.m., April 14.

Mail intended for transmission via New York must be so marked. When sent by air over United States lines, mail may be posted two days later than the dates indicated.

WEST INDIES GENERALLY

Mails close 1:30 p.m., April 14.

JAMAICA

Mails close 1:30 p.m., April 12 and 15.

Queen Charlotte Mails

VIA VANCOUVER — Mails close 11:15 p.m., April 18, May 2, 16 and 30.
VIA PRINCE RUPERT—Mails close 1:30 p.m., April 10 and 24, May 8 and 22, and June 5.
Tri-ell to Prince Rupert only.
Rose Harbor to Vancouver only.

Honolulu Mails

VIA SAN FRANCISCO—Mails close 11:15 p.m., April 7, 9, 10, 16, 21, 27 and 30, and May 1, 5 and 7.
SS. EMPRESS OF JAPAN (Direct) — Mails close 4 p.m., April 20.
MS. AORANGI (Direct)—Mails close 4 p.m., April 24.

Yukon and Atlin Mails

VIA VANCOUVER—Mails close 1:30 p.m., April 9, 19, 30, and May 8.
VIA SEATTLE—Mails close 4.00 p.m., April 8, 12, 26, May 3, and 16.

RUSSIA OUT FOR ORIENT

Liner Sailed Westbound Last Evening—Japan Due on Tuesday Morning

Starting his last voyage as master of the liner, Captain Herbert James, R.N.R., was on the bridge of the big Pacific liner Ss. Empress of Asia when she sailed from Rithet Piers last evening bound for the Philippine Islands by way of Japan and China ports. On the return of the ship here, Captain James will leave the vessel on superannuation. The Asia had a small list of passengers and a fairly heavy cargo for Far East destinations.

Among the travelers boarding the liner here were Mrs. J. H. Donald, who is on her way to Hongkong, and P. Webber, who will leave the ship at Yokohama on his way to Russia through Siberia.

Included in the list of passengers boarding the ship at Vancouver were Mrs. J. W. Hackett, of Vancouver, proceeding to Nagasaki on a visit to her daughter; Mrs. Edith M. Clark, of Vancouver, importer of Oriental art objects, away on her annual buying trip; Walter Hellyer, tea importer, Chicago; J. H. Middlecoat, representative of the Canadian National Railways at Singapore, returning to his post after a furlough spent in Canada; O. White, C.M.G., British Consul-General at Kobe, returning from a visit to England; and Charles F. Harvey, president of the Gunze Silk Corporation of Philadelphia, on a business tour of Japan and China.

Inbound from the Philippines by way of China, Japan and Hawaii, the Canadian Pacific liner Ss. Empress of Japan is due here first thing Tuesday morning. The big ship is bringing in a large number of passengers in all classes, as well as mails and cargo.

Rainbow Sea Cadets

Orders by Lieut.-Commander P. W. Tribe.

Parades for week ending April 13: Tuesday, April 9, all classes as detailed; Friday, April 12, all classes parade at Drill Hall, band to parade at Armories.

Promotions: The commanding officer has been pleased to make the following promotions: To be petty officers, Leading Seaman Duncan, Leading Seaman Horsefield.

Appointments: The commanding officer has been pleased to approve the following appointments: To be acting warrant officer, Leading Seaman R. Harris; to be acting petty officer, Leading Seaman A. Hardy; to be acting leading seamen, Cadets R. Hood, A. Brookman, Piddington, V. Gagnon and F. Gwilt.

Duties for the week: Officer of the watch, Lieut. C. M. Henry; duty petty officer, P. O. Duncan; duty leading seaman and quartermaster, L. S. Gagnon.

Bounds: It is again published for the information of all concerned that the Outer Wharf is out of bounds without special permission.

Church parade: A church parade will be held on Sunday, April 14, to Centennial Church. All ratings will attend. A photograph of the corps will be taken immediately after the church service. Time and place of parade will be announced later.

C. M. HENRY, Lieut.,
Sea Cadet Corps.

"Mother, did baby come from heaven?"

"Yes."

"Fancy leaving heaven for a home like this!"

NOT ON ANY NEW MAP

The following places do not exist: Persia, Petrograd, Abyssinia, Dutch Guiana, Mesopotamia, Constantinople and Dutch East Indies. "You will never see them on any new map. Persia on March 25, this year, became Iran. Dutch Guiana is now Surinam, Petrograd is Leningrad, Abyssinia is Ethiopa, Mesopotamia is Iraq, Constantinople is Istanbul, and Netherland Indian (Dutch East Indies) is Netherlands Indies," states The National Georgraphic.

READJUSTMENT TAKING PLACE

Many Families Returned to Farming From Urban Districts During Year

WINNIPEG, April 6.—"A great readjustment of population is taking place throughout Canada and the return of families back to farming occupation will, I am sure, have a beneficial effect upon unemployment conditions," stated Dr. W. J. Black, of Montreal, director of colonization and agriculture for the Canadian National Railways, who arrived in Winnipeg this morning after a tour of the three Prairie Provinces.

It is interesting to note that the Canadian National Railways in the West handled close to five thousand land inquiries in 1934," he said. "From these inquiries it has developed that 935 families from other parts of Canada, the United States and from the Prairie drought areas were placed upon 177,939 acres of land.

"In the three Prairie Provinces 822 relief families, in addition to the above, were transferred from urban centres to farms, making a total of 1,757 families returned to the primary industry. During the last four years our Western offices located 5,857 families on more than a million acres of land. This readjustment tends to effect a better balance between urban and rural population. When the country fully emerges from the present unsettled situation, instead of having these families on the lists of the unemployed, they will be self-sustaining citizens," he pointed out.

GOOD CROPS

"Good crops in parts of Western Canada and partially improved returns for farm products is reflected favorably on the demand for farm lands," said Dr. Black. "However, the great majority of the prospective settlers have only a limited capital and it is, therefore, essential to insure their successful establishment at a minimum expense.

"There is a strong demand for authoritative information on available lands. To meet it, our department has completed a survey of the unoccupied lands in the northern districts of the Prairie Provinces and is prepared adequately to advise prospective settlers," said Dr. Black.

LOW EXCURSION MOTOR COACH FARES FROM VICTORIA

—TO—	One Way	Return
San Francisco	$12.00	$21.60
Los Angeles	17.50	31.50
Santa Barbara	17.50	31.50
San Diego	19.25	34.65
Toronto, Ont.	45.90	82.60
Montreal, Que.	53.15	95.65
New York, N.Y.	49.75	89.55

Six months' return limit. Stop-over privileges. Tickets on sale daily at
Room 208, Bank of Toronto Building
1405 Douglas Street Phone G 2533
UNITED STAGES SYSTEM, INC.

FISHERMEN OFF AGAIN

Halibut Strike Over When Vessel Owners Send Craft To Grounds

SEATTLE, April 7 (AP).—Thirty halibut schooners of the Seattle fleet of 350 cleared late today and tonight for the fishing banks in the Gulf of Alaska, following last night's break in the five weeks' tie-up which has kept them in port, demanding a minimum price guarantee from buyers.

The minimum price was not obtained. By Monday at least fifty of the craft will be at sea, Harold Lokken, manager of the Fishing Vessel Owners' Association, said, and others will follow in about ten days. By agreement, the fleet divides up the fishing period in order not to flood the market.

A number of vessels in Southeastern Alaska ports, some of them Seattle boats which had put North, will have two or three days' advantage in getting onto the fishing grounds, Lokken said. The Prince Rupert fleet, nineteen out of twenty vessels, sailed yesterday.

The American fishermen were on "strike" demanding a minimum price guarantee of eight cents a pound for small, large and grey halibut, and ten cents for medium fish.

Late yesterday the Owners' Association voted to go out without a minimum guarantee, contingent upon approval by the Fishermen's Union, which was decided favorably last night.

Efforts to obtain an $800,000 R.F.C. loan and bank loan to finance the freezing of surplus catches to keep the price up were unsuccessful. Vancouver and Victoria fleets went out two weeks ago.

EXCURSION FARES to the OLD COUNTRY

Silver Jubilee May 6

SAILING LIST ON REQUEST

For Information, Call or Write
CHAS. F. EARLE, D.P.A.
911 Government Street
Phone Empire 7127

CANADIAN NATIONAL

V-5-35

PROGRESS

Is Best Measured by Methods of

TRANSPORTATION

- The truest gauge of civilization is the development of its transport facilities.
- Which fact augurs well for the progress of Vancouver Island—and takes it forever out of the pioneer class.
- Because the Island is served by a modern motor coach service. The "Coach Lines" maintains fast schedules at low rates to all points on Vancouver Island.
- TRAVEL BY BUS—for comfort, convenience and economy.

LOW WEEK-END FARES
(In Effect Every Week-End)
EXTENDED FOR EASTER HOLIDAYS
Good going from Thursday noon (April 18) until Sunday midnight (April 21). Final return limit Monday midnight (April 22).
Single Fare and a Quarter for the Round Trip
(Subject to Minimum)

Vancouver Island Coach Lines Limited

E 1177 Depot—Broughton Street E 1178

FINANCE - COMMERCE - MARKETS

Security Prices Gain Slightly at New York Mart

NEW YORK, April 6 (AP).—Although buyers of stocks were fairly chipper today, they lacked the wholehearted energy shown on Friday.

The principal hitching post for cheerful sentiment was the report of Cram on automobile production. The week's output was estimated at 107,895, compared with 103,286 last week and 89,722 in the like week a year ago. Brokers took the increase to mean manufacturers are hopeful of good sales ahead.

Final passage of the relief measure had been largely discounted, brokers said. While it was thought to have long-term bullish potentialities, judgement was reserved until such time as analysts can more adequately guage the rate and directions in which these enormous funds will eventually flow.

At 37.7, the Associated Press average of sixty stocks showed a gain of 0.2 of a point. Turnover totaled 464,290 shares, compared with Friday's 1,213,500 shares for the full five-hour session. On the other hand, the market was nearly twice as active as last Saturday, when 247,240 shares changed hands.

While industrials and rail stocks edged ahead for fair gains, the utilities seemed content to reflect their lessened fear of regulation by holding stubbornly to their good advance of the previous day.

Buying power in the bond market did not have quite as much breadth and vigor as that displayed yesterday, but in spite of minor irregularities most of the corporate lines performed satisfactorily.

There was a good enough demand to absorb offerings of low priced rails and other secondary ratings at levels moderately above the previous closing. High-grade corporate loans remained firm. United States Governments also had a good tone with several of the treasuries slightly better.

(H. A. Humber, Ltd.)
(All Fractions in Eighths)

	High	Low	Close
Air Reduction	112-5	..	112-5
Allied Chemicals	134-6	..	134-6
Allis Chalmers	14-6	14-2	14-4
Amer. Can	117-5	117-3	117-5
Amer. For. Power	3-5	3-4	3-5
Amer. Locomotives	11-6	..	11-6
Amer. Radiator	12-5	12-3	12-3
Amer. Rolling Mills	19-1	18-6	19
Amer. Smelter	33-7	33-4	33-7
Amer. Sugar	59-4	58-6	58-6
Amer. Tel.	104-7	104-1	104-7
Amer. Tobacco	76-6	76-2	76-2
Amer. Waterworks	11-6	11-4	11-6
Anaconda Copper	11	10-5	10-7
Atchison Railway	39-7	39	39-6
Atlantic Refining	24-2	24	24-2
B. & O. Railway	10-2	9-7	10-2
Beth. Steel	25-7	25-4	25-4
Borden	22-6	22-5	22-6
Borg Warner	33-2	32-6	33
Briggs	27-3	27-2	27-3
C. P. R.	10-1	9-7	10-1
Case (J. I.)	50-3	49-6	50
Caterpillar Trac.	42	41-1	42
Celanese Corpn.	22-5	22	22-5
Cerro de Pasco	43-5	43	43-5
C. & O. Railway	40-7	40-3	40-5
Chrysler	35-2	34-5	35
Columbia Gas	6-6	6-5	6-5
Commercial Solvent	19-1	..	19-1
Con. Gas	20-7	20-5	20-5
Cont. Oil	18-2	18	18-1
Deere & Co.	25-4	..	25-4
Dome	37-6	37-4	37-4
Douglas Aircraft	20-4	..	20-4
Dupont	91-4	90-2	91-4
Eastman Kodak	124-7	122-6	124-7
El. Auto Lite	21-6	..	21-6
Freeport Texas	24-3	24	24-3
General Food	34	33-5	34
Gen. Electric	23	22-7	23
General Motors	28-7	28-6	28-6
Goodyear	17-7	17-6	17-6
Great Northern	11-6	11-3	11-6
Harvester	37-4	..	37-4
Howe Sound	46-4	..	46-4
Hudson	7-2	7-1	7-2
Hupmobile Motors	1	..	1
Ind. Rayon	26-6	..	26-6
Int. Nickel	25-4	25	25-3
Int. Tel.	7-2	7-1	7-2
Johns-Manville	43-4	43	43
Kennecott Copper	17-2	16-6	17-2
Kresge	20-1	19-7	20-1
L. & M. Tobacco	95-6	95-2	95-6
Liquid Carbonic	29-4	29-2	29-4
Loew's	36-4	36-1	36-3
Lorillard	19-4	19-3	19-3
Matheson Alkali	27	..	27
May Stores	39-2	..	39-2
McIntyre	42	..	42
Mex. Sea Oil	25-6	..	25-6
Montgomery Ward	24-7	24-4	24-7
Nash	12-6	12-4	12-5
National Biscuit	24-7	24-5	24-7
Natl. Dairy	14-6	14-4	14-4
Natl. Distilleries	27-4	27-3	27-3
Natl. Power & Lite	8-2	8-1	8-1
New York Central	15-2	14-5	15-1
North American	13-4	13-2	13-3
Northern Pacific	15-2	14-7	15-1
Ohio Oil	10-3	..	10-3
Packard	3-6	3-5	3-5
Patino	11	10-7	10-7
J. C. Penny	63	..	63
Penn. Railway	19-4	19-2	19-4
People's Gas	23-4	23	23-4
Public Service	26-5	26-4	26-4
Public Service	26-5	26-4	26-4
Pullman	43-7	43-4	43-7
Radio	4-5	4-4	4-4
Rem. Rand	8-4	8-2	8-2
Republic Iron Steel	11	10-7	10-7
Reynold's Tob.	45	44-7	45
Safeway Stores	38-6	38-4	38-6
Schenley	25-2	24-7	24-7
Sears Roebuck	35-7	35-4	35-7
Shell	6-7	..	6-7
South Cal. Edison	15-1	15	15-1
South Porto Rico	23-6	23-4	23-4
South Pacific	15-1	14-6	15
Standard Brands	15-3	15-2	15-2
Standard Gas	3-6	..	3-6
Standard Oil. Cal.	30-7	30-4	30-4
Standard Oil. N.J.	39-3	38-6	39-2
Socony Vacuum	12-7	..	12-7
Texas Corpn.	19-4	19-2	19-3
Texas Gulf	30	29-6	30
Timken	32	31-6	31-6
Trans America	5-1	..	5-1
United Gas & Imp.	12-2	12	12-2
Underwood Elliot	56-4	..	56-4
Union Carbide	47-6	47-3	47-5
Union Oil. Cal.	17-6	..	17-6
Union Pacific	88-6	88	88-4
United Airways	11-5	11-4	11-5
United Fruit	82-2	82	82
U.S. Alcohol	39-2	39	39-2
U.S. Pipe & Foundry	16-3	..	16-3
U.S. Rubber	11-4	..	11-4
U.S. Steel	30	29-5	30
U.S. Smelting	99	..	99
Vanadium	15-4	15	15-4
Walgreen	30	..	30
Warner Bros.	3	..	3
Westinghouse	37-2	37	37
Western Union	25-5	25-3	25-4
Woolworth	54-4	54-3	54-4

New York Curb

(H. A. Humber, Ltd.)

	Bid	Asked
Amn. Cyanamid B.	16½	16¾
Amn. Super Power	1	1⅛
Amn. Gas	23¼	23½
Brazilian	8½	9
Cities Service	1⅝	1½
Elec. Bond	7¼	7⅜
Ford "A" of Canada	27¾	28⅛
Ford of England	7⅝	7⅞
Hudson Bay	13⅛	13⅜
Humble Oil	49	49¼
Intl. Pete	30¾	31
Imperial Oil	16½	16¾
Newmont	44	44½
Pioneer, B.C.	10¼	10⅝
Standard Oil, Kentucky	18⅝	19
Amn. Aluminum	40¼	41
United Gas	1⅛	1⅜
Hiram Walker	27	27¼
Swift	16	16⅛
Niagara Power	4¼	4⅜
Distillers, Seagrams	16	16⅛
Gulf Oil	53½	54
Atlas Corpn.	8	8¼
Can. Marconi	1⅛	1⅜
Fisk	7⅛	8
Creole Corpn.	11⅜	11⅝
Cord	2½	2⅝
Lakeshore	54⅝	55
Teck Hughes	4⅛	4⅜
United Founders	0⅝	..
Hecla	6¾	6⅞
Wright Hargreaves	8⅞	9
Sunshine	12⅛	13

THE DOMINION BANK ESTABLISHED 1871

YOUR BUSINESS ACCOUNT *is Invited*

Founded in 1871 this Bank has in the course of over 60 years developed intimate association with very many successful Canadian business enterprises. This experience is embodied in the services we make available to you.

These services include Canada-wide collection facilities, close contact with our own offices in London and New York, and ready access at any time to our executives for consultation.

THE DOMINION BANK
ESTABLISHED 1871

Victoria Branch - - D. McMillan, Manager
E. W. Hamber, Vancouver Director

377R

Direct wires connect our Head Office in Toronto with Montreal and New York

AUSTRALIA and NEW ZEALAND.
BANK OF NEW SOUTH WALES
(ESTABLISHED 1817).
With which are amalgamated the Western Australian Bank & The Australian Bank of Commerce Ltd.
Paid-up Capital £8,780,000
Reserve Fund 6,150,000
Reserve Liability of Proprietors 8,780,000
£23,710,000
Aggregate Assets 30th Sept., 1934 £116,995,000
A. C. DAVIDSON, General Manager.
BRANCHES and AGENCIES in the Australian States, New Zealand, Fiji, Papua, Mandated Territory of New Guinea, and London. The Bank transacts every description of Australasian Banking Business. Wool and other Produce Credits arranged.
Head Office: GEORGE STREET, SYDNEY.
London Office: 29, THREADNEEDLE STREET, E.C. 2.
Agents: Bank of Montreal; Royal Bank of Canada; Imperial Bank of Canada; Canadian Bank of Commerce.

HEAVY HAULING
WE SPECIALIZE IN HANDLING BOATS, MACHINERY, SAFES, ETC. CALL G1194
ESTD. HEANEY'S 1890

FOREIGN EXCHANGE

NEW YORK, April 6 (AP). — Foreign exchange firm. Quotations in cents.

France — Demand 6.58¾; cables 6.58¾.
Italy—Demand 8.30; cables 8.30.
Demand:
Belgium—16.97.
Germany—40.30.
Holland—67.35.
Norway—24.35.
Sweden—24.98.
Denmark—21.83.
Finland—2.15.
Switzerland—32.36.
Spain—13.66.
Portugal—4.42½.
Greece—93½.
Poland—18.90.
Czechoslovakia—4.18.
Jugoslavia—2.28.
Austria—18.85.
Hungary—29.80.
Rumania—1.01.
Argentina—32.30.
Brazil—8.58.
Tokio—28.40.
Shanghai—37.80.
Hongkong—49.10.
Mexico City (silver peso)—27.85.
Montreal—In New York—99.68¾.
New York—In Montreal—100.31¼.

STERLING EXCHANGE

NEW YORK, April 6 (AP). — Quotations in dollars. Demand 4.84½; cables 4.84½; sixty-day bills 4.83¾.

TORONTO MINES ARE STRONGER

Base Metal and Silver Stocks Feature Trading and Close With Gains

TORONTO, April 6 (CP). — The recovery movement was extended in the mining department of the Toronto exchange today with base metal and silver stocks the features, while only a few of the golds contributed to the demonstration of strength. Senior golds came out very sparingly and all closed unchanged except for a gain of 10 cents for Teck-Hughes and a loss of 10 cents for Bralorne. Volume was boosted to the 400,000 mark for the two-hour session by heavy action in a group of the penny issues.

Base Metals Corporation was about the strongest of the cheaper metals group, trading about 6,000 shares on a price advance of 6 1-2 to 64 1-2. Noranda sold up to 36.50 but held only part of the gain, and Hudson's Bay at 13.50 was up 25 cents.

Silver shares were late in getting started but were firm and active at the close. Eldorado finished 5 cents up at 1.30, Castle gained 4 and Bear Exploration 3-4.

Accumulation in Central Patricia was active at a net price gain of 6 cents to 1.56, and smaller gains in the secondary golds were posted. San Antonio and Little Long Lac moved up 10 cents each.

McMillan was again subjected to heavy selling and it dropped to 16 1-4 but fully recovered. Penny issues to close lower included Clericy, Greene Stabell, Kirkland Consolidated, Sullivan and Stadacona.

(Bate & Co., Ltd.)

	Bid	Asked
Acme	.22	.23
Ajax	.85	.90
Alexandria	.01½	.01¾
Bagamac	.07	.07½
Base Metals	.60	.65
Bear Exploration	.18	.19
Beattie	1.75	1.80
Big Missouri	.37½	.40
Bobjo	.24½	.25½
Bradian	1.85	1.96
Bralorne	8.00	8.10
B. R. X.	.16	.20
Buffalo Ankerite	2.61	2.70
Cariboo	1.20	1.25
Castle Trethaway	.70	.71¾
Central Patricia	1.55	1.56
Chemical Research	1.67	1.70
Coast Copper	1.65	1.90
Coniaurum	2.13	2.15
Dome	37.50	39.50
Eldorado	1.29	1.30
Falconbridge	3.62	3.70
God's Lake	1.38	1.39
Granada	.32	.35
Greenstabel	.24	.25
Gunnar	.62	.66
Hollinger	16.60	17.00
Home Oil	.53	.58
Howey	.85	.87
Hudson Bay	13.55	13.65
Jackson Manion	.15	.15½
Kirkland Lake	.47	.48
Lakeshore	55.00	55.40
Lee	.04¼	.04½
Little Long Lac	5.70	5.90
Macassa	2.18	2.20
Maple Leaf	.07½	.08
McIntyre	41.75	43.00
McKenzie Red Lake	1.24	1.26
McVittie Graham	.18½	.19
McWatters	1.70	1.72
Mining Corpn.	.90	.95
Intl. Nickel	25.37½	25.50
Nipissing	2.18	2.30
Noranda	36.15	36.25
Parkhill	.21	.21½
Paymaster	.19	.19½
Pend Oreille	.46	.55
Pickle Crow	2.84	2.85
Pioneer	10.25	10.40
Premier	1.65	1.67
Reid Authier	.67	.68
Reno	1.42	1.43
Roche Long Lac	.07½	.08
Royalite	18.75	20.00
San Antonio	3.70	3.73
Sherritt-Gordon	.63	.65
Siscoe	2.92	2.93
St. Anthony	.20	.21
Sudbury Basin	1.40	1.42
Sylvanite	2.32	2.33
Teck-Hughes	4.21	4.24
Toburn	1.12	1.20
Ventures	.91	.94
Wayside	.17¾	.18
White Eagle	.03¼	.04
Wright-Hargreaves	8.80	9.00
Bankfield	.71	.73
Gabriel	.35	.39
McLeod Cockshutt	.04½	.05
Smelters Gold	.10	.11

Corporation Bonds

(Burns & Wainwright, Ltd.)

PUBLIC UTILITIES	Bid	Asked
B.C. Power 5%, 1960	97.00	99.00
B.C. Telephone 5%, 1960	103.00	104.00
B.C. Electric 6%, Pfd.	99.00	101.00
B.C. Telephone 6%, Pfd.	88.00	93.00
Calgary Power 5%, 1960	92.00	95.00
C.P.R. 5%, 1954	101.25	103.00
Canada Northern Power 5%, 1953	96.00	97.50
Gatineau Power 6%, 1941	60.00	63.00
Western Power 5%, 1949	104.00	105.25
INDUSTRIALS		
Abitibi Power & Paper 5%, 1953	28.00	30.00
Burns & Co. 5½%, 1958	43.00	45.00
Canada Steamships 6%, 1941	40.00	43.50
Canada Cement 5½%, 1947	98.00	100.50
General Steel Wares 6%, 1952	93.00	95.00
Federal Grain 6%, 1949	88.00	90.00
McColl-Frontenac 6%, 1949	104.00	105.50
Simpson's Ltd 6%, 1949	98.00	101.00

Vancouver Wheat

VANCOUVER, April 6 (CP).—Vancouver wheat cash prices:

	Straight	Tough
No. 1 Hard	85⅝	83⅝
No. 1 Northern	84⅝	82⅝
No. 2 Northern	77⅝	75⅝
No. 3 Northern	76⅝	73⅝
No. 4 Northern	74⅝	71⅝
No. 5 Wheat	68⅝	65⅝
No. 6 Wheat	62⅝	59⅝
Feed	62⅝	59⅝

Track, 85⅛.

MINING STOCKS FAIRLY STEADY

Cheaper Issues at Vancouver Close With Fair Gains —Several Golds Drop

VANCOUVER, April 6 (CP).—Trading picked up somewhat in today's short session of the Vancouver Stock Exchange and the trend was generally firm, although a few of the gold shares registered small losses.

Bralorne lost 10 at 8.05 and Dentonia was off 3 at 68. Taylor Bridge, Wayside and Hedley Amalgamated lost fractions. Sheep Creek gained 3 at 1.16; Dunwell was up 2 at 12, and Gold Belt at 31, Reno at 1.41 and Congress at 38 1-2 were all up a cent. United Empire was unchanged at 3. Other gold issues were unchanged to fractionally higher.

B.C. Nickel was unchanged at 44; Pend Oreille gained 2 at 48, and Big Missouri was up a cent. Silvercrest gained 3-8 at 1 5-8, and National Silver, Silversmith and Whitewater each firmed 1-4 of a cent.

Calgary & Edmonton lost 2 at 60; Ranchmen's was off a cent, and Crow's Nest at 16 1-2 was 1-2 a cent lower.

MORNING SALES

Oils

Amalgamated—200 at .16½; 1,500 at .17½.
A.P. Con.—1,560 at .08.
Baltac—2,000 at .01½; 1,500 at .02.
Crow's Nest—1,500 at .17; 500 at .17½; 300 at .18; 100 at .18½.
Dalhousie—500 at .22½.
Mar Jon—200 at .14.
Mill City—200 at .08.
Ranchmen's—300 at .94.
Royalite—10 at 19.90.

Mines

Bradian—20 at 1.80; 100 at 1.85; 200 at 1.90.
Bralorne—100 at 8.10; 100 at 8.15.
B.R. Con.—2,000 at .06; 1,000 at .06¼.
B.R.X.—2,900 at .17; 1,100 at .17½.
Cariboo—100 at 1.21; 300 at 1.22.
Gold B.—2,300 at .31.
Kootenay B.—1,100 at .58.
Mak Siccar—1,200 at .34.
Meridian—100 at .14.
Morning S.—1,500 at .07½.
National S.—6,000 at .04¼; 1,000 at .04⅝; 1,000 at .04½.
Premier G.—500 at 1.64; 1,700 at 1.65; 50 at 1.66.
Reno—400 at 1.42.
Taylor B.—1,900 at .20; 100 at .21.
Wayside—2,000 at .17; 500 at .17½.
Bayview—3,000 at .00¾.
Beaver S.—6,000 at .06.
B.C. Nickel—1,700 at .45.
Big Missouri—1,000 at .39.
Can. Rand—1,000 at .09.
Congress—1,000 at .36½; 1,000 at .37; 600 at .38; 1,000 at .39.
Dentonia—4,200 at .69; 1,350 at .70.
Dunwell—1,100 at .12; 100 at .13.
Fairview—2,000 at .15.
Fawn—1,000 at .45.
Golconda—1,000 at .23.
Glacier Creek—500 at .06¼.
Gold Mountain—1,000 at .09.
Grange—1,500 at .13.
Grull W.—1,000 at .07½.
Hedley A.—2,000 at .24.
Hedley St.—500 at .10.
Home—500 at .09; 250 at .09¼.
Lucky Jim—1,000 at .03.
Minto—500 at .16½; 3,500 at .17.
Noble Five—3,500 at .08¼; 2,000 at .08⅛; 500 at .09.
Pend O.—1,000 at .50.
Porter I.—4,600 at .09½; 2,300 at .09¾.
Sheep Creek—400 at 1.15; 600 at 1.16; 2,800 at 1.17.
Silvercrest—5,000 at .01⅝.
Silversmith—2,000 at .06¼; 7,000 at .06½; 1,000 at .06¾.
Taylor W.—500 at .15.
Vidette—200 at .30.
Viking—3,000 at .05; 500 at .05¼.
Waverly—7,000 at .01.
Whitewater—200 at .08; 3,500 at .08½.
Ymir Yankee Girl—500 at .55; 100 at .56; 100 at .57.

Industrials

Coast Breweries—25 at 12.50; 15 at 12.60; 15 at 12.75.

Dominion Bonds

(Burns & Wainwright, Ltd.)

			Bid	Asked
Dom. of Can.	1949	3½%	100.75	102.00
" "	1935	4%	100.50	101.50
" "	1936	5%	103.75	104.75
" "	1937	5%	105.75	106.75
" "	1937	5½%	110.00	111.00
" "	1939	2½%	99.875	100.875
" "	1939	4%	106.00	107.00
" "	1940	4½%	108.75	109.50
" "	1941	5%	110.50	111.75
" "	1942	3%	101.75	102.75
" "	1943	5%	111.50	112.75
" "	1944	4½%	108.75	110.00
" "	1945	4%	104.75	106.00
" "	1948	4½%	108.75	110.00
" "	1952	4%	103.75	105.00
" "	1956	4½%	107.00	108.00
" "	1957	4½%	107.00	108.00
" "	1958	4½%	107.75	108.75
" "	1959	4½%	107.75	108.75
C.N.R.	1951	4½%	110.50	112.00
"	1954	4½%	102.75	103.75
"	1956	4½%	111.00	112.50
"	1957	4½%	109.00	110.50
"	1968	4½%	103.25	104.25
"	1955	4¾%	113.25	114.75
"	1954	5%	113.25	114.75
"	1969	5%	116.00	117.50
"	1970	5%	114.75	115.75

Liverpool Wheat

LIVERPOOL, April 6 (CP).—Following are today's per-bushel wheat quotations, c.i.f. Liverpool, in Canadian funds at current sterling exchange rate of $4.86, as supplied by Broomhall:

	Today	Y'day
No. 1 Man. Northern, Vancouver, April	99½	100¼
No. 2 Man. Northern, Atlantic, April	97⅝	98⅝
No. 2 Man. Northern, Vancouver, April	92⅝	93
Argentine (Rosafe), April	71⅝	72¼
Argentine (Barusso), April	74⅝	75¼
Australian (Afloat)	84¼	83½
West Australian, April	85⅝	85
French, April	62¼	61½

Bond Quotations

(Burns & Wainwright, Ltd.)

	Bid	Asked
Prov. of Alberta 4%, 1954	89.00	92.00
Prov. of Alberta 4½%, 1961	92.00	94.00
Prov. of Alberta 5%, 1950	95.00	96.00
Prov. of Alberta 6%, 1947	99.50	100.50
Prov. of B.C. 4%, 1957	90.00	92.50
Prov. of B.C. 4½%, 1969	91.00	93.00
Prov. of B.C. 5%, 1953	97.00	98.25
Prov. of B.C. 5½%, 1945	98.00	99.50
Prov. of B.C. 6%, 1947	98.00	101.00
Prov. of Manitoba 4%, 1950	96.00	97.79
Prov. of Manitoba 4½%, 1951	100.00	101.25
Prov. of Manitoba 5½%, 1955	109.00	105.00
Prov. of Ontario 4%, 1966	102.00	104.00
Prov. of Ontario 4½%, 1965	110.00	111.00
Prov. of Quebec 4¼%, 1958	110.00	111.00
Prov. of Quebec 4½%, 1963	110.00	112.00
Prov. of Sask. 4%, 1954	85.00	86.25
Prov. of Sask. 4½%, 1951	92.00	94.00
Prov. of Sask. 5%, 1959	95.00	97.50
Prov. of Sask. 5½%, 1952	96.00	98.50
Prov. of Sask. 6%, 1952	98.50	100.50
MUNICIPAL		
City of Victoria 5%, 1945	....	93.00
City of Vancouver 5%, 1969	....	83.00
Greater Vancouver Water District 4½%, 1957	91.00	93.25
City of Edmonton 5½%, 1945	91.00	93.75
City of Edmonton 7%, 1941	101.50	102.50
City of Montreal 5%, 1945	101.00	102.00
City of Quebec 5%, 1953	103.00	105.00
City of Winnipeg 4½%, 1960	97.00	99.50

Metal Markets

NEW YORK, April 6 (AP).—Tin, steady; spot and nearby, 49.50; future, 49.10. Other metals nominally unchanged.

Eastern Marts Show Gains in Utility and Construction Issues

MONTREAL, April 6 (CP).—Recovery in utility issues and broad advances in the construction group featured trading on the Montreal Stock Exchange. A burst of activity a short time before the close boosted the volume for the session and turnover for the two-hour trading period was the highest of any Saturday in several weeks, 10,000 shares changing hands.

Pressure lifted on Hydro bonds and the market was healthier although no further development in the Ontario Hydro situation was reported. Canadian Hydro-Electric preferred jumped four full points at 4, while Montreal Power was up 1-4 at 28 3-4.

The usual Spring boom in construction stocks continued, Canada Cement preferred rising 3 3-4 at 55, the common a small fraction, and Gypsum a point at 6 1-4.

Paper stocks gained narrowly. Howard Smith rose half a point at 10, and Dryden 1-8 at 3 3-4. Nickel continued the advance initiated Friday, rising to a new high of 25 1-2, up 3-8.

TORONTO EXCHANGE

TORONTO, April 6 (CP). — The industrial section of the Toronto exchange closed the week just about at the top of the current rally, the board showing thirty-three gains and eleven recessions for the day. Nickel was again the volume feature and it closed 1-4 up at 25 3-8, trailed by Ford "A," Brazilian, the leading oils, construction and steel stocks. Trade was fairly good, 14,000 shares changing hands.

The Canada Cement stocks, Gypsum, and Canada Dredge advanced along with Canadian Car preferred, Page-Hersey and Pressed Metals.

Trade was very small in the utility group and price changes unimportant. Bell Telephone, after showing gains in several sessions, weakened a half point. Profit-taking in Imperial Oil resulted in a 1-4-point setback.

Interest was at low ebb in the distillery and brewery group. Walkers' common took a half-point loss, closing at 26 3-4.

WHEAT PRICES ADVANCE AGAIN

Sharp Recovery at Liverpool Lifts Futures at Winnipeg Exchange

WINNIPEG, April 6 (CP).—The most active trading week in some time concluded quietly on the Winnipeg Grain Exchange today. Wheat prices closed 1-4 to 3-8 cent higher, both May and July at 87 1-8 cents after a dull session.

A smart recovery at Liverpool and moderate export sales of Canadian wheat did little more than hold futures steady. Exports totaled 300,000 bushels.

Opening lower, Liverpool closed strongly, 1-2 to 8d higher, recovering part of yesterday's decline. Chicago was steady and Buenos Aires closed 1 1-8 cents higher.

Selling was at a minimum, with country marketings of wheat totaling 290,000 bushels, compared to 249,000 on the same day last year. Cash wheat was quiet, small export sales of oats the only feature. Coarse grains held steady.

WINNIPEG GRAIN
(H. A. Humber, Ltd.)

	P.C.	Open	High	Low	Close
Wheat—					
May	86⅝	87	87¼	86⅞	87⅛
July	a86⅝	86⅝	87⅛	86⅝	b87⅛
Oats—					
May	40⅛	40⅜	40⅜	40⅛	40⅜
July	40	40⅛	40¼	40⅛	40¼
Rye—					
May	50⅜	50⅜	50⅝	50⅜	50⅝
July	51½	50½	52	a51⅝	b52
Barley—					
May	46¼	46	46½	46	46½
July	46⅝	47	b47⅛	46⅝	47⅛
Flax—					
May	..	141	141	141	b141
July	..	b140¼	b140¼	b140¼	b140¼

Cash Grain

Wheat—1 Hard, 86⅝; 1 Nor., 86¼; 2 Nor., 83; 3 Nor., 79⅛; No. 4, 73⅝; No. 5, 66⅝; No. 6, 66⅛; Feed, 65⅛; Track, 86⅝; Amber Durum No. 1, 89⅛; No. 2, 86⅛; No. 4, 78⅛; Track, 91⅛; A.R.W. No. 1, 76¼; No. 2, 74⅛; No. 3, 72⅛.

Oats—2 C.W., 41½; 3 C.W., 36⅝; Ex. 1 Feed, 36⅝; 2 Feed, 33⅛; 3 Feed, 30⅛; Track, 41.

Barley—2 R.O.W., 58½; 6 R.O.W., 80½; 3 C.W., 45½; 4 C.W., 41; 5 C.W., 40; 6 C.W., 39; Track, 45⅝.

Rye—1 C.W., 49⅝; 2 C.W., 49⅝; 3 C.W., 45⅝; Rej. No. 2, 42⅝; 4 C.W., 42⅝; Track, 50¼.

Flax—1 N.W.C., 140; 2 C.W., 136; 3 C.W., 122; 4 C.W., 122; Track, 140.

CHICAGO GRAIN
(H. A. Humber, Ltd.)

	P.C.	Open	High	Low	Close
Wheat—					
May	94⅛	94⅝	94⅝	94¼	94⅝
July	91⅝	91⅝	92	91⅝	91⅞
Sept.	91⅝	91½	91⅞	91⅜	91½
Corn—					
May	84⅝	84¼	84¾	83⅝	84½
July	77⅞	77⅝	78⅝	77½	78⅛
Sept.	73¼	73⅛	73½	72½	73¼
Oats—					
May	47⅝	48	48	47⅝	47⅝
July	39⅞	40	40	39⅝	b39⅞
Sept.	37¼	36⅞	37¼	36⅞	37
Rye—					
May	..	55⅞	56	55½	55⅞
July	..	57	57¼	56⅝	56⅝
Sept.	..	58⅜	59	58⅛	58⅜

Foreign Bonds

(Burns & Wainwright, Ltd.)

	Bid	Asked
Argentina 6%, 1957	92.75	93.125
Australia 5%, 1957	100.30	100.75
Austria 7%, 1943	100.50	101.00
Belgium 6%, 1955	97.625	98.375
Bogota 8%, 1945	14.00	14.30
Denmark 5½%, 1955	98.50	99.00
French 7½%, 1941	177.50	180.00
German Gov't 1949	36.25	36.75
Japan 6½%, 1954	93.50	94.25
Minas Geraes 6½%, 1959	16.50	17.00
Norway 6%, 1944	104.00	104.50
Queensland 6%, 1947	104.875	105.375
Rome 6½%, 1952	74.00	75.00
Sweden 5½%, 1954	100.00	101.00

Above Prices in New York.

BAR GOLD AT LONDON

MONTREAL, April 6 (CP).—Bar gold in London was up 5 cents at $35.01 an ounce in Canadian funds; 144s 1d in British funds. The fixed $35 Washington price amounted to $35.08 in Canadian funds.

"Do you ever suffer from acute thirst?"

"No, doctor, I never let it get that far." — Lustige Kolner Zeitung, Cologne.

That Body of Yours

(By. James W. Barton, M.D.)

SHOULD THE TONSILS AND THE APPENDIX BE REMOVED?

A newspaper item, some time ago, told of two British mining engineers, about to go into an unknown district in search of gold, who went into a London hospital and had the appendix removed. There were some dangers about their trip that they could not ward off, but the danger of a ruptured appendix could be prevented and they cheerfully entered the hospital. As they were not sick, no inflammation of appendix, no temperature, they both came through the operation successfully and went on their journey.

No one knows the use of the appendix in the body, but everyone knows the danger when it becomes inflamed. For those of us who are not going to unknown districts, far from medical help, it is not necessary to have the appendix removed, because, should appendicitis occur, early operation saves practically every case.

What about tonsils? Infected tonsils are known to cause rheumatism, and rheumatism causes more heart disease than any other single factor.

As the removal of tonsils that are not infected doesn't seem to injure the health, why should not all tonsils be removed and thus prevent rheumatism and heart disease?

Now, just as the appendix was placed in the body for some purpose, so also were the tonsils, but fortunately we know that the tonsils have at least one use, the power of filtering or purifying the blood, and if normal, should be left in place if possible until the boy or girl is emerging into manhood or womanhood.

However, if the tonsils become inflamed at times, it shows that the poisons they are supposed to filter out of the blood have been too strong for them, and these poisons get into the blood stream and cause trouble—rheumatism. In fact the tonsils themselves, just like the filter on your water tap, may actually feed or pour poisons into the blood instead of removing them.

Dr. J. F. O'Malley, in Practitioner, London, says: "If the tonsils are not diseased and are causing no harmful symptoms to the patient's health, they should not be removed. If they are diseased and causing a sore throat or various symptoms in the body—tiredness, sleepiness, or rheumatism—it would be gross neglect not to remove them."

How It Started

By JEAN NEWTON

NEGOTIATE—A WORD THAT PAINTS A PICTURE

"A picture," says the Chinese proverb, "is better than a thousand words."

The proverb might have gone on to say that one word will sometimes paint a thousand pictures of a people's attitude toward life. For example, the word "negotiate."

Today we look askance at the man, no matter how wealthy, who does not work. The richer the individual, frequently the greater his responsibilities, the more he is occupied; and the more he is regarded censoriously if his time is not taken up usefully, productively.

In classical Rome—and up to not so long ago—the attitude was quite the opposite. There, freedom from the necessity of mundane employment was the desideratum. Living idly gracefully was true class. The natural and respected state was leisure.

Business was therefore called "negotium"—a contemptuous combination of two Latin words "nec" not plus "otium" leisure—non-leisure. From this source we get our word "negotiate."

Silver Markets

LONDON, April 6 (AP).—Bar silver firm, 1-8 higher at 28 7-16d.

AT NEW YORK

NEW YORK, April 6 (AP).—Bar silver firm, 1-2 higher at 62 1-4.

NEW ISSUE
British American Oil Company, Ltd.
4% Sinking Fund Debentures, Due March 1, 1945
Denominations: $500, $1,000
We suggest these debentures as a sound investment for the following reasons:
1. Basic nature of company's business is reflected in the stability of earnings.
2. According to official prospectus, profits for 1934 were 7.87 times interest requirements on the debentures outstanding and this issue. Average earnings for last five years, 7½ times interest requirements.
3. Net tangible assets equal to $3,228 for each $1,000 debenture outstanding and to be presently issued.
We would suggest that investors communicate with us if they are interested in this issue.
A. E. AMES & CO.
LIMITED
Established 1889
INVESTMENT SECURITIES
Montreal New York Toronto, Vancouver London, England
301-315 Belmont House VICTORIA Telephone E 4171

WE OFFER COMPLETE INVESTMENT SERVICE
BONDS AND STOCKS
DIRECT WIRE COMMUNICATIONS ALL MARKETS
C. M. OLIVER & CO., LTD.
(ESTABLISHED 1907)
509-10-11 Sayward Bldg. C. S. Henley, Victoria Manager Phone E 4117

NEW ISSUE—
BRITISH AMERICAN OIL COMPANY, LTD.
4% Debentures Due March 1, 1945
Price: 97.98 and accrued interest, yielding 4.25%
BURNS & WAINWRIGHT, LTD.
415-6-7 Central Bldg. Phones G 8157-58

510 Central Building Telephones G 7107-G 7108
WE OFFER:
New Issue British American Oil, 4%, Due 1945
TWIGG & COMPANY, LIMITED
H. DESPARD TWIGG, President D. C. GORDON, Director

615 Fort St. Phones G 7135-G 7136
We Strongly Advise the Accumulation of YMIR CONSOLIDATED at the Present Market
H. E. HUNNINGS & COMPANY, LTD.
H. E. HUNNINGS Stocks, Bonds and Investments H. C. MOLYNEAUX

OAK BAY MORTGAGES
Applications Are Invited
PEMBERTON & SON, LTD.
H. C. HOLMES, Mortgage Dept. Manager
625 Fort Street Phone G 8124

622 View Street E 9091
Maintaining Canada's Credit
DOMINION MINISTER OF FINANCE
In budget speech makes it quite clear that every effort will be made to maintain Canada's credit at its present high standing.
ALBERTA AND BRITISH COLUMBIA
Suggested refunding with help of Dominion, but definitely stated that face value of present bonds would be offered as alternative.
MANITOBA
"Most advisable to work out problem in orderly manner."
SASKATCHEWAN
"Complete confidence in ability of Province to accomplish economic recovery."
WE BELIEVE THAT PROVINCIAL BONDS WILL BE PAID IN FULL, AND RECOMMEND THEIR PURCHASE
J. W. JONES, LIMITED
J. W. JONES HUGH ALLAN

OF INTEREST TO SHAREHOLDERS OF CENTURY BREWING ASSOCIATION
When brewing companies issue their annual reports we take such and prepare a detailed impartial analysis of the facts and statements contained therein. These are of special importance to shareholders, and are mailed free to anyone upon request.
—Ready Now—
Up-to-the-Minute Analysis of CENTURY BREWING ASSOCIATION
Write, Phone or Call for Your Copy Today
BREWERY INVESTMENTS
Limited
723 Fort Street
Victoria Phone G 4651

Northern Reef Gold Mines, Limited
N.P.L.
LODE AND PLACER
Another excellent report received from the mine regarding the Main Reef Lode.
Hydraulic operations planned to commence in June.
A limited number of shares still available, at original price of 20 cents, at the Company's offices, 704 Bank of Toronto Bldg.
Phone G 4512

FIRE INSURANCE
Agents for—
ROYAL SCOTTISH INSURANCE CO., LTD.
SCOTTISH METROPOLITAN ASSURANCE CO., LTD.
CONNECTICUT FIRE INSURANCE CO.
Swinerton & Musgrave, Limited
Real Estate Agents Notary Public 620 Broughton St.

PRODUCERS FAVOR MARKET SCHEME

NANAIMO, April 6.—A meeting of joint committees representing producers of this district, held today in the Farmers' Market Building, went on record as being in favor of the marketing scheme as laid down by the British Columbia Coast Vegetable Marketing Board.

George Howland, Ladysmith, was selected delegate to the conference to be held in Vancouver shortly.

A committee of three, G. Howland, E. Balo and W. L. Dunn, was appointed to arrange a general meeting of the growers of this district to be held in the near future.

A boy was sent by his loving parents, who had coddled him a good deal at home, to a big public school.

He had been strictly enjoined to write home regularly and tell them all about himself and his new life.

At the end of the week his first letter arrived. It consisted only of a single line:

"There are 370 boys here," he wrote. "I wish there were 369."

Stowett — He who laughs last laughs best.

Sellers—Yeah, but he soon gets a reputation for being dumb.

Business and Professional Directory, Want Ads

The Daily Colonist

RATES FOR CLASSIFIED OR WANT ADVERTISEMENTS

One and one-half cents a word each insertion; nine cents a word a week, with a minimum of ten words; cash with order. No advertisement accepted for less than twenty-five cents.

Death and Funeral Notices, $1.50, first insertion; $1.00 for each additional insertion. Marriages, Cards of Thanks and In Memoriam Notices, $1.50 per insertion.

Birth Notices, $1.00 per insertion.

Business or Professional Cards of two lines or under, $2.50 per month. Additional space at $1.25 per line per month.

Advertisers who desire may have replies addressed to a box at The Colonist and forwarded to their private address. A charge of ten cents is made for mailing replies. In this case add three words ("Box .... Colonist") to the count for the number of words.

Out-of-town readers of our advertisements ask advertisers to give address as well as phone numbers, as it is not always possible to communicate through the phone.

Any claim for rebate on account of errors or omissions must be made within thirty days from the date of the same, otherwise the claim will not be allowed.

The Colonist will not be responsible for more than one incorrect insertion of any advertisement ordered for more than one issue.

The Colonist service is available every day from 8 a.m. to 10 p.m., excepting Sunday. Just call Empire 4114.

To insure insertion, Classified Ads should reach The Colonist before 10 p.m. on the day previous to publication.

Classified Ads for The Sunday Colonist will be accepted up to 10 p.m. on Saturdays.

CLASSIFICATIONS

Acreage for Rent 83
Acreage for Sale 82
Acreage Wanted 84
Autos for Hire 66
Automobiles 65
Births 1
Bicycles and Motorcycles 40K
Boats and Launches 67
Building Material 40A
Business Directory 33
Business Opportunities 73
Cards of Thanks 4
Church Notices 9
Clothing, Furs, Shoes, Etc. 40B
Coming Events 10
Dancing 25
Deaths 2
Dressmaking 28
Educational 23
Farms for Rent 86
Farms for Sale 85
Farms Wanted 87
Flats and Apartments to Rent 53
Flats and Apartments Wanted 54
For Sale—Miscellaneous 40
Furniture 40D
Fuel 40C
Funeral Directors 6
Furnished Houses for Rent 55A
Furnished Rooms for Rent 49A
Furnished Rooms Wanted 50A
Hairdressers and Beauty Specialists 21A
Halls to Rent 36
Hotels 42
Housekeeping Rooms to Rent 51
Housekeeping Rooms Wanted 52
Houses for Sale 78
In Memoriam 5
Lodges and Societies 33
Lost and Found 29
Machinery 64
Market Specials 35
Marriages 3
Miscellaneous 37
Money to Loan 31
Monumental Works 8
Music 24
Musical Instruments 40E
Nursery Stock, Plants, Etc. 40H
Nursing and Convalescent Homes 20
Personal 21
Professional Directory 34
Property for Sale 80
Property Wanted 81
Poultry and Livestock 42
Radio 40F
Room and Board 47
Room and Board Wanted 48
Situations Wanted—Female 18
Situations Wanted—Male 17
Stoves, Ranges, Furnaces 40L
Summer Resorts 61
Teachers Wanted 15
Timber 74
To Exchange—Real Estate 76
To Rent—Miscellaneous 38
Unfurnished Houses to Rent 55B
Unfurnished Rooms Wanted 50B
Wanted—Female Help 14
Wanted—Male Help 13
Wanted—Miscellaneous 41
Wanted to Borrow 32
Wanted to Buy—Houses 79
Wanted to Rent—Houses, Unfurnished 57B
Wanted to Rent—Miscellaneous 39
Will Trade 22
Wood 33

1 BIRTHS

FOUBISTER—At the St. Joseph's Hospital, March 30, 1935, to Mr. and Mrs. J. B. Foubister, of 257 Ontario Street, a daughter.

GORDON—At St. Joseph's Hospital, to Mr. and Mrs. D. C. Gordon (nee Beatrice MacMillan), 2764 Dufferin Ave., on April 3, a daughter.

2 DEATHS

LEISER—On Friday morning, April 5, at St. Joseph's Hospital, Max Leiser, aged seventy-three years; born in Kerpen, Germany, and a resident of this city for the last forty-four years; late residence, 1610 Oak Bay Avenue. He is survived by his widow, at home, and one brother in Brussels, Belgium.
The funeral will take place on Monday, April 8, at 2 o'clock, in the chapel of the Sands Mortuary, Ltd. Rabbi M. Berner will conduct the service under the traditional Jewish ritual, and the remains will be laid to rest in the Jewish Cemetery. (Funeral private, and no flowers, by request).

CREED—In this city, on Friday, April 5, Sarah Ann Creed, aged ninety-five years. The late Mrs. Creed was born in England and had been a resident of this city for the last fifty-one years. She is mourned by three daughters, Mrs. John Creed, 1621 Fernwood Road; Mrs. W. Emery, 1567 Gladstone Avenue, and Mrs. H. Coulter, of 675 Hampshire Road, and one son, George Wagg, of Vancouver, B.C.; also twenty-one grandchildren, twenty-one great-grandchildren and two great-great-grandchildren.
The funeral will take place on Monday afternoon from McCall Bros.' Funeral Home at 2:30 o'clock, Rev. James Hood officiating. Interment will be made in the family plot at Ross Bay Cemetery.

4 CARD OF THANKS

Mrs. M. Christenson and relatives wish to express their heartfelt gratitude to Drs. Boak and Hall, the Sisters and Nurses of St. Joseph's Hospital, also to the many kind friends who sent such beautiful floral tributes and cards of sympathy.

6 FUNERAL DIRECTORS

McCALL BROS.
"The Floral Funeral Home"
Office and Chapel, Cor. Johnson and Vancouver Streets
Phone Garden 2012

CARTER'S FUNERAL HOME
Dignified Service — Reasonable Charges
1612 Quadra St. — Phone Empire 4624

THOMSON FUNERAL HOME
Lady Attendant — Personal Attention
1625 Quadra Street
Phone G 2612 Night or Day

S. J. CURRY & SON
Funeral Directors
Cor. Quadra and Broughton Streets
Phone G 5512

Distinctive Funeral Service in Our New Mortuary at Moderate Cost
Experienced Lady Attendant
SANDS MORTUARY, LTD.
Phones E 7511, G 3530 — 1803 Quadra St.

HAYWARD'S B.C. FUNERAL CO., LTD.
Established 1867
734 Broughton Street, Victoria, B.C.
Phones:
Empire 3614 — Garden 7679
Garden 7682 — Empire 4065

7 FLOWERS

BALLANTYNE BROS., LIMITED
639 Fort Street — Phone G 2421
We Telegraph Flowers
CUT FLOWERS AND DESIGNS

ANY FLORAL DESIGNS at lowest prices. Pollock Bros., 1315 Douglas St. G 5315

CUSTANCE FLORAL CO., 1211 DOUGLAS. G 2613. Attractive designs a specialty.

BROWN'S VICTORIA NURSERIES. [illegible] View. Design work executed, lowest prices. [illegible] our flowers G 6612 G [illegible]

FLOWER & FERN SHOPPE. WIPER, PROP. 1607½ DOUGLAS. E 2651. Ferns a specialty; designs, etc.

7 FLOWERS (Continued)

A. J. WOODWARD & SONS, LTD.
—Established 1892—
Designs — Bouquets — Flowers
Anywhere, Any Time
Store: G 5614 — Night: G 6298

8 MONUMENTAL WORKS

STEWART MONUMENTAL WORKS, LTD. Take No. 6 car to works. 1401 May Street. Phone G 3452

10 COMING EVENTS

AT COLWOOD HALL, WEDNESDAY, April 10, Wilfert's regular dance. Len Acres' orchestra; Dolly Rutledge singing; Frank White with piano-accordion. Tombola prizes. Good supper. 50 cents admission.

ANOTHER POPULAR P.-T.A. DANCE and card party at Mount View High School, Carey Road, Wednesday, April 10. Cards start 8:45. Dancing, 9-12:30. Admission, including refreshments, 25c.

A BIG SKATING PARTY, APRIL 11, 8-11 p.m., by Foul Bay Junior Association. 25c. Novelties.

BIG SCOTCH DANCE, THISTLES, K. OF P. Hall, Broad Street, Friday, April 12, at 9 o'clock. Refreshments. Admission 25c.

C.C.F. HALL, MOUNT TOLMIE—SPEAKER, Mr. J. S. Taylor, of Vancouver, Federal candidate for the Nanaimo riding, 3 o'clock, Sunday afternoon, April 7. Everybody welcome.

C.C.F. PUBLIC MEETING, CHAMBER of Commerce, tomorrow at 8 p.m. Speakers: J. S. Taylor, of Vancouver, and W. Donaldson Smith.

C.C.F. FEDERAL CANDIDATE, J. S. Taylor, will speak at Temperance Hall, Keating, 8 p.m. Tuesday.

FEDERATED YOUTH COUNCIL MEETS Wednesday, April 10, 8 p.m., Y.M.C.A. Speaker, Mr. A. Whitfield.

FIRST UNITED RUMMAGE SALE IN S.S. Hall, Wednesday, 10 a.m. Anyone wishing parcels called for phone E 2553.

PRO PATRIA BRANCH, CANADIAN LEGION, will hold its regular general meeting on Tuesday, April 9, at 8 p.m. As many members as possible are requested to attend.

PARTNER WHIST, MONDAY, 8:45, 1230 Government Street. Prizes: Two $4, two $2, two $1; specials.

VICTORIA LAWN BOWLING CLUB card party, C.C.F. Hall, 724 Fort St., 8 p.m., Monday, April 8; 500, auction and contract bridge. Tickets, 35 cents. Prizes. Refreshments.

13 WANTED—MALE HELP

ACCOUNTANTS, ENGINEERS AND others desirous of improving their prospects in own or another country should write for particulars, terms and successes. Percy Coutts & Co., Ltd., Dept. K14, London, W.C. 1. Established 1908.

AGENT TO SELL POPULAR SOAP powder, waxes, etc. G 4934, evenings.

WANTED — RESIDENT REPRESENTATIVE covering Vancouver Island for large Eastern soap manufacturer. Give full particulars as to connection, etc., to Box 9068, Colonist.

WANTED — A BOATBUILDER. APPLY Haycroft, Roberts Bay, Sidney, B.C.

13A SALESMEN AND AGENTS

AN OUTSTANDING LINE OF KNITTED suits offered to thoroughly experienced direct selling agent with car, territory Vancouver Island. Privilege to make three hundred per month. Applicant must state past experience and lines handled. Box 9164, Colonist.

STRANGE IRONING CORD—PREVENTS scorching. Saves electricity. Abolishes kinks and snarls. For telephones also. 140% profit. Sales guaranteed. Samples furnished. Neverknot, 4503 Ravenswood, Chicago, Ill.

14 WANTED—FEMALE HELP

GENERAL SERVANT FOR SMALL country home, all city conveniences, 2 adults only. Give age, experience and references. Comfortable home. Box 364, Colonist.

LADIES! ALWAYS IN DEMAND EXPERT beauty operators. Study at our modern equipped school. Students enrolling now will be prepared for examinations held in Victoria November 6. Low fees, easy terms. Victoria Hairdressing School, 114 Woolworth Building.

LADIES — COPY NAMES, ADDRESSES, for mail order firms. Good pay. Experience unnecessary; no canvassing. Write immediately, United Advertising, 1114 De-Kalb Avenue, Brooklyn, N.Y.

MAID FOR COOKING AND SOME housework. Must have Victoria references. Box 436, Colonist.

VICTORIA SCHOOL OF BRIDGE—MRS. H. L. Roberts, certified teacher. E 9333

WANTED BY WIDOWER, HOUSEKEEPER, middle aged. State particulars. Box 439, Colonist.

WOMAN WANTED FOR LIGHT HOUSEWORK and cooking. Apply Miss Allen, James Island.

WANTED — COOK-GENERAL, BRENTWOOD; two small children. Box 367, Colonist.

16 AGENTS WANTED

CAN YOU SELL $22.50 STENCIL DUPLICATOR printing 700 copies hourly to offices, clubs, clergymen, stores, teachers? Easy demonstration. Good dealer discount. Autoprint Duplicators, Saskatoon, Sask.

CANVASSERS, ATTENTION!
MEN'S LEATHER TIES—FASTEST NEW selling sensation. Write for samples. Monarch Products, 44 York St., Toronto.

17 SITUATIONS WANTED—MALE

ACCOUNTANT OF LONG STANDING, experienced in organization and supervision. Highest references. H.B.E., 1121 Woodstock Avenue, Victoria.

A. J. GREGG — HOUSE WINDOWS cleaned, outside, 6c each. G 5023

COLLEGE-EDUCATED YOUNG MAN seeks employment. Highest references, pleasant personality, experienced driver. Box 507, Colonist.

CARETAKER, PENSIONER, GO ANYWHERE, local references. Box 377, Colonist.

RELIABLE COUPLE WANT CARETAKERS' position in return living quarters. Phone Clarke, G 0259. Box 8428, Colonist.

URGENT — CARPENTRY, KALSOMINING, painting. Low charges. E 4270

YOUNG MAN WANTS WORK OF ANY kind by hour or day. G 0036.

17A PAINTERS AND DECORATORS

HAVE YOUR ROOMS PAPERED WITH Sunworthy paper from $6 up. For samples of paper, phone E 4545.

PAINTING AND PAPERHANGING. LOW prices. Work guaranteed. E 4312

$3 PER ROOM KALSOMINING. PAINTING, paperhanging, glass, odd jobs, carpentering. Prices reasonable. E 3832.

$3.00—ROOMS KALSOMINED. PAINTING, paperhanging. G 3471.

17C CARPENTERS AND CONTRACTORS

ANYTHING IN BUILDING, REPAIR work, shingling. Estimates given. G 4650.

ALTERATIONS, HOUSERAISING, CONCRETE work, repairs. O'Regan. G 7662. G 2258

ALL BUILDING AND REPAIRS; ROOFING a specialty. T. Thirkell. E 4625.

17E GARDENERS

BORDERS, TENNIS COURTS, ROCKERIES, lawns. Arthur Wright. G 5230

EXPERIENCED GARDENER WILL DO any work by day or contract. Very reasonable. Best of references. Phone E 1273.

EXPERT PRUNING, ROSE AND FRUIT trees; lawns laid. E 6825.

FOR GARDENING OR ODD JOBS, RELIABLE worker. Phone E 9767.

18 SITUATIONS WANTED—FEMALE

COMPANION-HOUSEKEEPER, ENGLISH, thoroughly experienced, domesticated, good references, fond of children. 1612 Richmond Avenue, Victoria.

DRESSMAKING SPECIAL — SUITS, coats, sport wear, $3 per suit. Alterations, e'derdowns recovered, etc., 25c per hour. G 4571

DRESSMAKING, ALTERATIONS, SLIP covers, etc. 25c hour and car fare. E 0738

18 SITUATIONS WANTED—FEMALE (Continued)

EXPERIENCED COOK (WHITE), WHOLE or part time. G 5230.

GRADUATE NURSE WISHES PASSAGE to England for services. Box 397, Colonist.

GERMAN GIRL WANTS HOUSEWORK by April 15; good references. G 0036, Room 11, mornings.

GIRL UNDER 18 WOULD HELP IN TEA room or bakery. E 0386.

HOUSEKEEPER. PRACTICAL NURSE, fifty, good cook; reference. Box 386, Colonist.

NURSE-COMPANION, ENGLISH, GOOD cook, country preferred. References. Box 356, Colonist.

POSITION AS NURSE OR CARE OF child. Box 394, Colonist.

REFINED, TRUSTWORTHY WOMAN will do ironing and mending while minding children evenings. 50c and car fare. E 6837.

RELIABLE PERSON WOULD LIKE FEW hours' work daily. Phone G 5527.

YOUNG LADY WANTS WORK OF ANY kind by hour or day. G 0036.

20 NURSING AND CONVALESCENT HOME

PRIVATE NURSING HOME — CHRONIC, aged and convalescent cases. 1114 Pandora. Phone G 7418.

21 PERSONAL

A FALSE FOUNDATION HAS NO VALUE for any permanent structure. This applies to all things in life, from a mansion to the skin on your face. You may powder and paint and from the little cigarette partake, hoping to quiet those nerves within. But innerself cries out with a head thump and a shout: "Care for me properly before it's too late." Proper eating, drinking and thinking will cure your ills. Our coarse whole wheat bread (free from molasses, sugar or white flour) is nature's food that builds and satisfies. Our foods are good. Golden Loaf Bakery, 711 Fort Street.

A SUNDAY MEAL, COOKED BY A LADY chef. Luncheon, 40c and 50c; dinner, 50c and 60c. Mayfair Cafe, 1011 Broad.

ALL FURNITURE REPAIRED AND crated; reasonable. Redfern, 1016 Fort. E 2343.

A PALMISTRY READING WILL INTEREST and please you. Special at 25c today. Mme. Mobius, Balmoral Hotel.

A PERMANENT BY BERT WAUDE Hairdressing. Realistic Method exclusively, $5. 709 Fort Street. E 4023

A. W. WALSH, GENERAL BAILIFF AND collector. G 7434. 835 View Street.

CAPITAL CITY BUILDING SOCIETY & Savings & Loan Association, 118 Pemberton Building. Drawings for interest-free loans on real estate. Phone E 8741 for prospectus. T. J. Goodlake, secretary.

DON'T HAVE STAINED BATHS, BASINS or sinks. E 8525. Work guaranteed.

EASTER NOVELTIES, CHOCOLATE EASTER eggs prettily decorated with flowers, birds and names. Lilley's Confectionery, 1409 Douglas Street. Phone E 5511.

ECZEMA, ITCH, PIMPLES, PILES—TRY Geo Lee's Chinese remedy, 638 Cormorant, Spencer's, Hudson's Bay, druggists.

FREE READINGS WITH AFTERNOON teas by Madam Earp, Liberty Cafe, 652 Yates; also dinners, suppers 25c.

FOR EASTER—DECORATED EGGS, ALL sizes; any name. Leave your order early. English Sweet Shop, Yates Street.

GOOD, KIND HOME FOR CHILD. Terms reasonable. Phone E 5681.

HOSPITAL Beds, Invalid Chairs, Back Rests, etc., for rent or sale. Surgical Appliance & Supply Co., 742 Fort. E 3174

HATS CLEANED AND BLOCKED. Victoria Hat Mfg. Co., 611 Yates. E 3515.

INDIAN AND LINCOLN HEAD PENNIES wanted. Will pay up to $2 each if over ten years old. Certain pennies worth $53. Latest listing 10c. AMERICAN COIN CO., Box 219, Grand Rapids, Mich.

JUAREZ, MEXICO, CONSENT DIVORCES, one day; others thirty. No publicity. Box 212, El Paso, Texas.

KEEP YOUR KNITTING IN A MONARCH knit kit, 98c and $1.50 with needles and book. Fowler's, 734 Yates.

LADY WILL LOVE CARE FOR LITTLE child in own home. Terms reasonable. Colquitz 4R.

LAWNMOWER GRINDING, REPAIRS. Free delivery. Waites Key Shop. E 4713

NOTICE—ON AND AFTER THIS DATE, I will not be responsible for any liability or debt purporting to be incurred in my name, or any credit, unless with my consent in writing. George Bryant, 1242 Richardson St., April 6, 1935.

PREMIER VACUUM CLEANER SERVICE and repairs. J. W. Higham. G 3559

RELIABLE, SINGLE CANADIAN, RETURNED soldier, thirty-nine, wishes work in return for room and board at or near Victoria. Good at figures, car driving, interested in gardening; clean, tidy and temperate; best of references. Box 252, Colonist.

SPIRELLA FOUNDATION GARMENTS Office, Alvin Apts., 1009 Johnson. G 7013

SPENCER CORSETS, SURGICAL BELTS. Lottie M. MacLean, 745 Yates. E 7624

UP TO $50.00 EACH PAID FOR U.S. INDIAN head cents. We buy all dates regardless of condition. Up to $1.00 each paid for Lincoln head cents. Up to $150.00 each for Canadian coins. We buy stamp collections, medals, books, old paper money, gold, etc. Sends 25c (coin) for large illustrated price list and instructions. Satisfaction guaranteed or 25c refunded. HUB COIN SHOP, 113-3 N. Forsythe St., Sarnia, Ont.

WANTED — FURNISHED OR UNFURNISHED room in exchange for companionship; no objection to children. Box 391, Colonist.

WHEN YOUR SHOES HAVE LOST THEIR soles, let's heal them. Bob Hawkes, 616 Trounce Alley, back of Union Bldg.

WEDDING INVITATIONS
ANNOUNCEMENTS
VISITING CARDS

ARE YOU DESIROUS OF SECURING THE FINEST IN PRINTING AT A MODERATE PRICE? DO NOT DELAY TILL THE LAST MINUTE. PLACE YOUR ORDER NOW!

THE COLONIST
1121 Broad Street — Phone G 5241
PRINTING—LITHOGRAPHING
BOOKBINDING—ENGRAVING

21A HAIRDRESSERS AND BEAUTY SPECIALISTS

A SPECIAL OIL PERMANENT, $2.50, INCLUSIVE. Haircuts, 25c and 35c. Marie Franklins, E 8234, 509 Beverley Building.

BOBETTE SALON, G 6852. CLUSTER curl permanent, $3.50; Gloria oil, $6.

HAIRDRESSING IN YOUR HOME, fully qualified, experienced operator. E 6837

HAIRDRESSING IN YOUR HOME; EXPERIENCED operator. Empire 7502

AN ALLURING APPEAL
LEARN HAIRDRESSING — A CULTURED, dignified profession, and so turn that Artistic Talent of yours into commercial fields.
Individual Instruction — Easy Terms
Call or Write
MOLER HAIRDRESSING SCHOOL
Room 208 — 1104 Douglas Street

MACHINELESS PERMANENT—NO MACHINE, no electricity, $6 and $8.50. Heaterless permanent, $3, $5 and $8.50. Haircutting, scalp treatment, marcels, finger waves, manicuring. C. W. (Bill) Atkinson, Belle Beauty Shoppe, 1025 Cook. G 4943

REVITALIZING OIL HAIR TREATMENTS $1; shampoo and finger wave 75c. Reimer's Beauty Shoppe, 1004 Broad.

SPECIAL—PERMANENTS, $3, $5, $6 AND $8. Parisienne Beauty Parlors, Oak Bay Junction. Phone E 3524.

TYRRELL'S SPECIAL VITALIZING MASSAGE oil shampoo. Threequarters of an hour soothing treatment, $1.00, at DAVID SPENCER'S, LTD. E 4141

WE DO NOT GUESS—WE TEST TO ASSURE a satisfactory permanent. Fry's Beauty Nook, 714 View Street. E 5115.

$2.50 COMPLETE PERMANENT, guaranteed. Just one price. Victoria Beauty Parlor, 1318 Broad St. E 8515.

DOUBLE SERVICE IN WANT ADS

You can telephone your answers as well as your classified advertisements to The Colonist. Readers are often interested in Want Advertisements that do not carry the names or addresses of advertisers, but a Colonist box number. For the accommodation of those readers who find it inconvenient to write an answer, and to serve the advertiser better,

We Will Take Replies to Box Numbers Over the Telephone

The Colonist service is available from 8 a.m. to 10 p.m., excepting Sundays. Phone Empire 4114

21A HAIRDRESSERS AND BEAUTY SPECIALISTS (Continued)

$4.50 AND $6.50—THE NEW MARO-OIL permanents. The very latest. Brings back your own natural color; stops hair going grey. Tight curls. La France Beauty Salon (in Fletcher's Music Store). G 7443.

23 EDUCATIONAL

BUSINESS, RADIO AND PREPARATORY courses of study. Day and evening classes. Sprott-Shaw School. E 7184

FRENCH—THERE IS AN OPPORTUNITY for two children to learn French rapidly and well by sharing during the Summer the lessons and plays of a girl of nine out in the country and the seashore. Healthy and cheerful family life. For particulars write Box 342, Colonist.

GENERAL TUITION, AT STUDENT'S home if desired. Maths. specialty. A. D. Muskett, 2321 Lee Avenue. E 6191.

TUITION IN FRENCH AT STUDENT'S home; U.B.C. graduate (honors). E 4617.

24 MUSIC

SEMPLE STUDIOS—VIOLIN AND PIANO. Studio E 3811, residence G 7785.

24A PIANO

MISS FOX—PIANO LESSONS IN PUPILS' homes. 1054 Southgate St. G 2527

24C SINGING

HENRY McCLEARY, A.T.C.L., M.R.S.T., Singing and Elocution, 635 Fort St.

25 DANCING

DOROTHY COX, M.A.O.D., Lon., Eng., all branches, also ballroom. E 7638

28 DRESSMAKING

COMPETENT DRESSMAKING, LONDON experience; lessons given. E 7434

EXPERIENCED LADIES' TAILORING and dressmaking, 25c hour. Phone E 0937.

EXPERIENCED dressmaker. 1131 Leonard St., coats, suits, alterations. E 9556.

29 LOST AND FOUND

LOST—A FAWN TABBY CAT, NECK black, ringed tail, white rings, fawn feet. Lost between Esquimalt Road and Orillia St. Reward. 3221 Orillia St.

LOST — PAD OF 300 CANADIAN BAKERIES' bread tickets; driver responsible. Finder please phone G 1017. Liberal reward.

LOST—POLICE DOG, MEDIUM DARK, torn ear. Answers to name of "Gyp." Phone Albion 54Q.

LOST—A GENTLEMAN'S GOLD TIE PIN, diamond studded, in shape of auto. Reward. Belmont 49.

LOST—PARCEL OF KNITTING ON FORT Street Thursday evening. Finder please phone G 1478.

31 MONEY TO LOAN

MORTGAGE MONEY AVAILABLE—MODERATE charges; repayments to suit; building loans a specialty; current rate of interest. Inquiries solicited. P. R. Brown & Sons, Ltd., 1112 Broad St. Phone G 7171.

WE HAVE ANY AMOUNT FOR FIRST mortgage, up to $2,000. Moderate charges; quick decisions. Building loans a specialty. Brown Bros., 314-15 Pemberton Bldg.

$500, $1,000, $1,500 AND $2,000; INTEREST 7%; improved property only. We write FIRE and AUTOMOBILE INSURANCE. H. G. Dalby & Co., Ltd., 634 View (opp. Spencer's).

MONEY TO LOAN
In Sums to Suit at Current Rates
HEISTERMAN, FORMAN & COMPANY

32 WANTED TO BORROW

WANTED TO BORROW, $35.00. WILL pay back $50.00 for same, $10.00 monthly. Box 498, Colonist.

33 BUSINESS DIRECTORY

AUTO GLASS

AUTO GLASS, WINDOW GLASS AND mirrors. Lowest prices. Messerschmidt & Sons, 935 Mason.

REPLACEMENTS WHILE YOU WAIT. MELLOR BROS., LTD., 819 Broughton.

CHIMNEY SWEEP

HEARN, CLEAN SWEEP, MAKE RESERVATIONS now at 3167 Rose St. G 2843

EMBOSSED STATIONERY

PRIVATE STATIONERY EMBOSSED IN any design or color. The Colonist Commercial Printing Dept. Garden 5241

FLOOR SURFACING

V.I. HARDWOOD FLOOR CO., 707 Johnson; reduced prices. G 7314

WESTERN FLOOR, 454 GORGE ROAD. Old or new floors. E 8915

INCOME TAX

DOMINION AND PROVINCIAL—RECOVERY of British income tax. D. C. Diespecker, 311 Pemberton Bldg. E 6641.

INSURANCE

FIRE, AUTO, INSURANCE — SEE LEE, Fraser & Co., Ltd., 1222 Broad St.

LITHOGRAPHING

LITHOGRAPHING — LITHOGRAPHING, engraving and embossing. Nothing too large and nothing too small. Your stationery is your advance agent. The Colonist Printing & Publishing Co., Ltd.

LAWN MOWERS

ALAN TOWNSEND, LAWN MOWERS sharpened $1 (guaranteed). Free delivery. Most up-to-date equipment in town. G 3526.

AT PEDEN BROS., 1410 DOUGLAS, phone G 5911, lawnmowers sharpened. FREE DELIVERY both ways, $1.00

A 1 LAWN-MOWER SHARPENING. FREE delivery, sharpening and overhaul, $1. Worth, 636 Johnson. E 7051.

LAWNMOWERS ACCURATELY GROUND, adjusted, $1. Call and deliver free. The Locksmith Shop, 728 Fort. G 2914

LAWNMOWERS COLLECTED, SHARPENED, delivered; also repairs, parts. Elves Bros., 1423 Broad Street. E 0662

PUBLIC STENOGRAPHERS

ETHEL SEYMOUR, 207 CAMPBELL Building, Douglas Street. Phone Garden 2525. Authors' manuscripts, law and general. Strictly confidential.

RAZOR BLADES

SHAVING JUST A "TEMPTATION" with Daymark blades. Most shaves for money.

WOOD AND COAL

2,000 CORDS
ALL ISLAND SLABWOOD (NEVER IN salt water), $3.25 cd.; 2 cords, $6.00. Inside blocks, $4.50. Agents for Youbou Lumber Co. These prices for short time only. E 2743.

ALL DRY NO. 1 CORDWOOD, 4-ft., $4.50 cd.; green, $4; 12-in., dry, $5.75; semi-dry, $5.25; dryland millwood, $3.50. G 5847.

33 BUSINESS DIRECTORY (Continued)

A BARGAIN—DRYLAND SOOKE WOOD, $3.25 cord, two cords $6; also coal. E 0551.

ALL SPLIT FOR STOVE—Dryland fir slabs, $3.25 cd. Hillcrest Fuel. G 6424

ALL BONE-DRY MILLWOOD, $4.75 CD., city; dryland, $3.50 cd.; 2 $6.50. G 0233.

A 1 CORDWOOD — 12-IN. AND 16-IN., $5.50. A. Bown, E 9377

ALL FIR MILLWOOD, $2.75 PER CORD. Bruce Low. G 4044.

ALL BEST AND DRY LOAD CEDAR, $1.50; fir millwood, $3.50 cord. E 6722

BEST HEAD SAWDUST, $3.50 PER UNIT, 2½ units to a load. No cedar. J. E. PAINTER & SONS. G 3541.

CAN. WOOD AND COAL, G 3266. CORDWOOD, any length; four-foot $4.

DRYLAND, BARK SLAB, INSIDE FIR, mixed wood. Special sale price: 1 cord, $3.25; 2 cords, $6. E 4832.

FIRST GROWTH No. 1 CORDWOOD—Semi-dry, 16 and 12 in., $5.50. G 7346.

GENERAL TRUCKING. CORDWOOD, bark and coal. For prices E 1633

SHAWNIGAN DOUGLAS FIR, $3.50 CD.; cordwood, bone dry, first growth, $6 cd.; sole agents, Shawnigan Lake Lbr. E 3914.

SPECIAL: DRYLAND SLAB AND blocks, $3.50 cd.; dry cordwood $6 cd. E 8532.

$2.75 CORD—COLWOOD FIR MILLWOOD edgings, $2.50 cord. Inside fir, $4.00. G 7995. C. D. Shaw.

$2.75 CORD. COLWOOD MILLWOOD; edgings, $2.50 cord; inside fir, $4.00. V. McTavish. G 6202

$3.75 UP-ISLAND SLAB 12" RODGERS' Wood Co., Alpha St. G 2214

34 PROFESSIONAL DIRECTORY

ARCHITECTS

P. LEONARD JAMES, F.R.A.I.C., ARCHITECT, Todd Road, Oak Bay. E 8910.

CHIROPODY

BATHS, MASSAGE, CHIROPODY, MRS. Barker, 225 Howe, Fairfield. G 1661.

OSTEOPATHIC PHYSICIANS

DR. VERNON B. TAYLOR, REGISTERED and licensed. 406-7-7 Belmont Building. Phone Empire 7828.

MASSEUR

MASSAGE, BATHS—R. H. BARKER, 401 Campbell Building. Phone E 8943

TURKISH BATHS

CRYSTAL GARDEN — TURKISH, RUSSIAN, steam, hot sea water baths; Swedish massage. E. Van Becker (London diploma). E 2522

37 MISCELLANEOUS

SAWS, ALL KINDS, FILED, SET, gummed, etc. Phone W. Emery, 1567 Gladstone Avenue.

TAKE NO CHANCES!

YOU DEMAND THE BEST FOR your office or social requirements. You like fine printing—everybody does. The sure way of getting satisfaction is to place your next order with

THE COLONIST
Printing—Lithographing—Bookbinding
Engraving
1211 Broad Street — Phone G 5241

40 FOR SALE—MISCELLANEOUS

40A BUILDING MATERIALS

CANADIAN Western Woodworkers Sashes, doors and general millwork. G 4012

LUMBER FOR EVERY PURPOSE—Large stocks, lowest prices. Wood-grained Gyproc, etc. The Moore-Whittington Lumber Co., Ltd. G 3211 or E 2911

SIDNEY SPEEDY SERVICE
MAKE YOUR HOME LOOK ATTRACTIVE this Spring by building a new fence. We have fencing materials of all kinds always in stock.
Let Us Supply Your Needs
SIDNEY LUMBER
Phones — Yards
Victoria: G 2515 — 2116 Government St.
Sidney: 6 — Sidney, B.C.

SHINGLES, XXXXX, $2.00; XXX shingles, $1.75; other grades, $1.35. McCarter Shingle Co., Ltd. E 4413.

STAR SHINGLES, $1.50 PER SQUARE. Dalziel Box Co. G 1422.

2 x 4 SIZED, $7.50 PER 1,000 AND UP. See us for specials in lumber and millwork. R. A. Green Lumber Co. G 7614

LUMBER FOR:
YARD IMPROVEMENTS AND GARDEN HELPS
A Minimum of Waiting — Low Prices
Large Stocks to Select From
Small Quantity Orders Filled
LEMON, GONNASON CO., LTD.
2324 Government St. — Telephone E 7141

40B CLOTHING, FURS, SHOES, ETC.

BEST ENGLISH LEATHER COAT, lady's; long; London tailor, as new. $12.50. G 1354.

FOR SALE—BLACK FOX NECK FUR, nearly new. Price $15. Phone G 4749, after 6 p.m.

LADY'S HAND-KNITTED GREEN DRESS, size 34, $10.50. E 1317.

LADY'S DARK BROWN FUR-TRIMMED coat, linen suit, riding suit. E 8487

40D FURNITURE

A GENUINE BARGAIN IN A BRAND new, 3-piece Chesterfield set, pillow arms, strong cover. See this and be surprised. $69. Phone G 1195.

A NEW SIX-PIECE WHITEWOOD dinette suite, $22.50. Square Deal Furniture, 733 Fort St. E 7861.

CONSULT US ABOUT YOUR FURNITURE exchanges. We guarantee to satisfy you. Willows, Plowman Co., 705 Johnson Street, phone G 4424. "BETTER CLASS" Used Furniture.

40E MUSICAL INSTRUMENTS

BEAUTIFUL NORDHEIMER PIANO, full size mahogany case, exquisite tone, bench to match, only $195, terms. Fletcher Bros.

BEAUTIFUL HEINTZMAN PIANO, LIKE new, $133. Terms. Box 441, Colonist.

FOR SALE—VIOLIN, VALUE $100; WILL trade for Chesterfield suite, also Bell piano. What offers? Box 477, Duncan, B.C.

GERHARD HEINTZMAN PIANO, CHEAP for cash. Phone E 7066.

HOHNER PIANO ACCORDION, $39.50; Gibson guitar, $32.50; Conn alto saxophone, $69.50. Terms. Fletcher Bros. (Victoria), Ltd.

ONE BELL ORGAN, $19.50. ONE CRAMER Piano, $75. One English Piano, $75. One Williams Piano, $100. Also others, all in good condition. Third Floor, Hudson's Bay Company.

OBOE, $35. CORNET, EUPHONIUM, trombone, cheap. Hickling, 709 Johnson.

40F RADIO

ALL MAKES THOROUGHLY REPAIRED. E 8012. Davis-Willcox, Ltd., 648 Fisgard St.

FOUR-TUBE PHILCO RADIO — NEW model, used two months, $30, including aerial. Owner leaving town. E 2675. 465 Kingston Street.

GUARANTEED OVERHAUL OF YOUR radio $1. P. E. George. E 4431

KENDALL RADIO LABORATORIES, 1311 Douglas St., phone G 4711

1935 WESTINGHOUSE ALL-WAVE RADIOS, $43 to $249; also electric radios for hire by week or month. Aaronson's, 1328 Government St. G 4722.

40H NURSERY STOCK, PLANTS, ETC.

BRITISH SOVEREIGN STRAWBERRY plants, $3.50 per thousand. S. Vantreight, Haliburton Road, Elk Lake.

FRUIT TREES, EVERGREENS, SEEDS, hedge plants, roses, perennials. Layritz Nurseries, Ltd., 750 Fort. G 3733

FOR SALE—SOIL, MANURE, CINDERS, gravel, filling, rock. Delivered. E 6481

40K BICYCLES AND MOTORCYCLES

B.S.A. RACING BICYCLE, EQUIPPED, all accessories. Phone G 3354.

40 FOR SALE—MISCELLANEOUS (Continued)

BICYCLES REPAIRED PROMPTLY AND efficiently; accessories of all kinds carried in stock. We also have a number of rebuilt bicycles at reasonable prices. Your inspection invited. Robinson's, 1220 Broad St., opposite Colonist.

BICYCLE, GENT'S, TWENTY-SIX-INCH, Coaster brake, perfect order. Good bargain $10. Box 461, Colonist.

CERTIFIED BURBANK SEED POTATOES, extra No. 1, $1.75 per sack. Columbia Russet, $1.25 per sack. A. N. Primeau, Sidney. Phone 101R.

C.C.M. BICYCLES, $12.50 TO $27.50; bicycles repaired. Your money back if not satisfied. Victory Cycle Works, 1328 Government Street, cor. Johnson. G 4722.

RACING BICYCLE, ALMOST NEW, $22.50; electric radio, seven-tube, $16.75. Aaronson's, 1028 Government St.

SECOND-HAND B.S.A. ROAD RACER—A real buy, act quickly. Harris, 744 Fort Street. G 7824.

SNAP—27 HARLEY 74, IN GOOD CONDITION, $95. Phone E 3934.

40L STOVES AND RANGES

FOR GOOD, NEW AND USED RANGES, boilers, furnaces and all good repairs: Southall, 801 Fort St. G 2961

RANGE AND FURNACE CASTINGS FOR most makes. B.C. Hardware, 718 Fort Street.

SMALL WHITE ENAMEL FAWCETT range, steel top, waterfront, $35. Carter's Stove Store, 822 Fort Street. E 3511.

USED COAL, GAS, ELECTRIC RANGES. Agents for Enterprise and Gurney ranges. McDowell & Mann, 1000 Douglas.

40X MISCELLANEOUS

A GOOD BUY—ELECTRIC REFRIGERATOR (Kelvinator) in good condition, five cubic feet size, only $75. New shipment of parchment lamp shades just arrived. Murphy Electric Co., Ltd., 731 Yates Street. G 1713.

A FULL STOCK OF USED PIPE AND fittings, hot-water boilers, boilers for greenhouses. Capital Iron & Metals Ltd., 1872 Store Street. G 2434

A TWENTY-INCH STEEL LATHE AND buzz saw combination with one-quarter H.P. motor $35. Suite 6, Normandie Apartments.

AWNINGS MAKE THE HOME MORE valuable and attractive. F. Jeune & Bro., Ltd., 570 Johnson St. G 4632.

ADAMS MINEX "A" MODEL. COMPLETE. Cost $588. Offers to Box 191, Colonist.

ALABASTINE, CALCITINE AND MURESCO in packages and in bulk. The Stanleland Co., Ltd., 840 Fort St. G 1914.

AWNINGS, TENTS, MATTRESS RENOVATING. Factory, 720 Fisgard St. E 0533.

A GOOD CINDER DRIVEWAY, $1.50 A load; rocks and soil. E 8035

BABY GRAND CHEVROLET ENGINE; also rear end for sale. E 5370. 2542 Belmont Avenue.

BEATTY ELECTRIC COPPER-TUB washer with accessories. Easy terms. Box 355, Colonist.

BLACK SOIL, CLAY, CINDERS, MANURE, delivered from $1.50 yard. G 5564

BLACK SOIL AND GOOD MANURE, $4 per load. G 6637.

BABY BUGGY, ENGLISH "SOL," LIKE new, $12.50. G 3778.

CAMERAS — KODAK, POSTCARD, Bausch lens, rising and cross front, roll film, fine condition, $7. French model, 4½ x 3½, double extension, 7.7 lens, focussing hood, slides and film sheaths, hide carrying case, $9. Empire 2940. 2536 Victor Street.

CARPENTER'S TOOLS, FLOWER POTS, also 10-ft. clinker-built boat, complete with oars, newly painted. 1615 Pinewood Ave.

CALL US FOR FREE ESTIMATES ON repairs to all makes of electric washers. No obligation. Phone G 7511

COFFIELD COPPER TUB WASHER, guaranteed, $65; includes bench and tubs. Some terms. Box 351, Colonist.

CHOICE ANTIQUES, PRIVATELY. NO dealers. Box 464, Colonist.

COMPLETE GIRL GUIDE UNIFORM—Size 16, nearly new. Box 464, Colonist.

CUTLERY, SAWS, TOOLS SHARPENED. Price, Locksmith, 1107 Langley. G 6721

CINDERS, DOUBLE LOADS, $3. GRAVEL driveways, rock and soil. G 3486

ELECTRIC WIRING AND REPAIRS TO irons, toasters, curlers, heaters and all appliances. H. D. Mainwaring, 722 Fort. Phone G 7821

FOR SALE—PIN BALL TABLES. BIG selection, late models, bargains. 15 Publicity Building, 710 Seymour Street, Vancouver, B.C.

GOLFERS—SET OF ELEVEN CLUBS (matched), with bag; $35. Terms if required. Box 412, Colonist.

GOOD USED WASHING MACHINES, $29.50 up. Jameson's Electrical. E 1171.

HIGH-POWER FIELD GLASSES, $7.50; alarm clocks, 98c; telescopes, $1.50; bicycles, $8.75; electric radios, $14.75; radio tubes, 50c; new Dunlop tires, $1.10; late style spectacles to fit any sight, $2.75. Aaronson's New and Second-Hand Store, 1328 Gov't St., corner Johnson.

HIGH-CLASS RAW JERSEY MILK AND cream, early delivery. Phone E 0937. 9 quarts to $1.

HARTE-ANDREWS PAINTS ARE BEST. Call for color card. Harte-Andrews Paints, Ltd., 711 View St. G 4713

J. J. ROSS & SONS, 733 PANDORA, 10% off wallpapers, paints, glass, and all painters' supplies for month of April.

MONEL TUB ELECTRIC WASHER, ALMOST new. Going away; you assume my contract at $5 monthly. Box 360, Colonist.

NON-FERTILE GRADE "A" LARGE eggs for preserving. Order now while the quality is at its best. E 2743.

ONE-CUP ALUMINUM DRIP COFFEE maker. It makes one cup of coffee right on the cup by the healthful drip process. We also carry various sizes of drip coffee makers in aluminum, glass and china. Jameson Coffee Co., Ltd., 754 Broughton Street.

PIANO ACCORDION, CASE, MUSIC, new, $30. Man's bicycle, good condition, $20. Near offers. Armitage, Sevenoaks P.O.

RANGE BOILERS — EXTRA-HEAVY, 30-gallon boilers. Special at $9.95. Hatt's Hardware.

SALE USED ELECTRIC SEWING MACHINES, $30.00 up. A. E. Taylor & Co., 723½ Fort.

SIMPLEX TABLE IRONER AT ONE-third of original purchase price. Box 350, Colonist.

SMART SHIRTS, TIES TO MATCH, $2.45. Pritchard's, 1229 Government Street.

SILENT GLOW OIL BURNER SATISFACTORY with Diesel fuel. Mintz's. E 5112

SILVER WATCH, ANTIQUES AND HOUSE furnishings. Empire 5914.

VACUUM CLEANER FOR RENT BY day or week. We deliver and collect. Phone Empire 3322

VERY FINE WILTON RUG, 9 x 12, new, never been used. G 7402

1927 HARLEY-DAVIDSON '74—NEW chains and brake lining, rebored three weeks ago. Good tires, dual spotlights, licence. $125 cash. Can be seen at Belmont Service Station, opposite Colwood Hotel. Phone Belmont 42.

15,000 BOOKS, OLD AND NEW. LOWEST prices ever. Book Nook, 736 Fort.

2-H.P. EVINRUDE, GOOD CONDITION, and sixteen-foot boat, $55 lot. E 6548 between 6 and 7 p.m.

$39.50 TAKES MY ELECTRIC WASHER. Box 347, Colonist.

ANNOUNCEMENT
THE NEWTON ADVERTISING AGENCY
Is Now Being Operated Under the Name of
MONKS' MULTIGRAPH LETTER SERVICE
at
921 GORDON ST. (V.I. Coach Lines Bldg.)
Phone G 5211

41 WANTED—MISCELLANEOUS

A REPUTATION FOR PAYING HIGHEST prices for rags, bottles, tools, stoves, furniture, or anything you wish to dispose of. We call anywhere any time. G 4752

ABSOLUTELY THE BEST PRICE FOR old gold of any kind, antique jewelry, silver plate, etc. Cash while you wait. Old Gold Dept., Joseph Rose, Ltd., 1312 Government St.

ADVERTISER WISHES TO PURCHASE immediately gent's riding boots, size 8½ or 9. Reply to Box 324, Colonist.

41 WANTED—MISCELLANEOUS (Continued)

A FURNISHED ROOM, WITH BOARD IF desired, private home in Fairfield. Box 105, Colonist.

A BETTER PRICE PAID FOR RAGS, sacks, bottles, tools, stoves, pipe, furniture, or what have you. G 5862, night E 0350

BEST PRICES GIVEN FOR USED household furniture. Phone E 8952.

MRS. JOWITT, 821 FORT, BUYS-SELLS high-class discarded clothing. E 3443.

NOTICE—OLD GOLD — THE HIGHEST premium now paid by Stoddart, Jeweler, 605 Fort St. (Near Government.)

THE BAZAAR, 857 FORT. GOOD USED clothing bought and sold.

WANTED TO RENT—POTATO PLANTER with fertilizer attachment. Must be guaranteed perfect working order to plant five acres North Saanich. Apply Box 332, Colonist.

WANTED—COOK STOVE. ALSO KITCHEN and bedroom furniture. Reasonable. G 5164.

WANTED—HIGH-PITCH BOEHM B FLAT clarinet, good condition, cheap for cash. Box 433, Colonist.

WANTED — OIL BURNER IN GOOD condition, cheap for cash. Colquitz 57L.

WANTED — GAS HEATER, ALMOST new. Box 326, Colonist.

WANTED — FURNITURE, CLOTHING and tools for cash. Phone G 4913.

$1000 CASH — Every week we have this amount at our disposal to purchase your gold and silver. Pacific Gold Smelting, 609 Yates. G 2724

42 POULTRY AND LIVESTOCK

FOR SALE — HORSE, QUIET, SOUND. Carmichael, Thetis Lake Rd.

HATCHING EGGS

BARNEVELDERS HEADED BY MALE from R.O.P. stock. Only birds in Canada with this distinction. $1 per setting. Waddell, E 9762

DORKING-CORNISH GAME HATCHING eggs. Mrs. Fawdry, Cobble Hill. Phone 36L2.

FOR SALE—TURKEY EGGS, 20c EACH. J. Clarke, Cadboro Bay. G 4262

JONES' R.I.R. HATCHING EGGS FROM trapnested stock. Day-old chicks. G 6757. P.O. Box 573, Victoria.

RHODE ISLAND RED HATCHING EGGS, 6 cents each. Martin Strain Wyandottes, 10 cents. Barnevelders, 7 cents. Barnes, 1245 Tattersall Drive. E 4319

WHITE LEGHORN HATCHING EGGS, until June; Riverbend strain. Mrs. Chas. Spink, Wilkinson Road.

42A POULTRY AND SUPPLIES

CHICKS — WHITE WYANDOTTE AND first cross (sex-linked W.W. and Red), blood test. George H. Mather, Brookleigh Poultry Farm, Elk Lake. Phone Colquitz 72Q.

CUSTOM HATCHING — SETTING WEDNESDAYS. The Hatchery, Swan St. E 0091

FOUR WHITE WYANDOTTE COCKERELS for sale, also garden tools. Evenings. J. H. Wilkes, Helen Road, off Wilkinson.

L. F. SOLLY,
LAKEVIEW POULTRY FARM,
WESTHOLME, V.I.
Breeder of Vigorous, Heavy-Laying Strains of
WHITE LEGHORNS AND
WHITE WYANDOTTES
CHICKS AND HATCHING EGGS
Write for Illustrated Catalogue and Price List, which contains Information on Feeding Poultry, Etc.

MOTHER HENS WITH BABY CHICKS, also chicks six, four and three weeks. Burgess strain Rhode Island Red. Phone G 1221.

PLYMOUTH ROCK BARNEVELDER DAY-old chicks for sale; excellent stock. Reasonable. The Exchange, 785 View. G 6751.

WHITE WYANDOTTE HATCHING EGGS, 26 ozs. to doz.; blood-tested stock; laid 70% in Winter 1933; 6c egg, $5.50 per 100. Order baby chicks. Corbett. E 1311

WHITE LEGHORN HATCHING EGGS or chicks. A. Adams, phone G 1338.

50 WHITTAKER STRAIN BABY chicks, 12c each; Barred Rock and R.I.R. hatching eggs. A. E. Nix. E 3578.

42B HORSES

FOR SALE — NINE HEAD OF HIGH-class saddle horses, ranging from 14.2 to 16 hands; perfect manners; several good jumpers. Island Stables, Marchmont Rd., Duncan.

WANTED — YOUNG FARM HORSE. Please state age, weight and price in reply. Box 489, Colonist.

42E GOATS

FOR SALE—2 PUREBRED, REGISTERED Saanen goats, 1 yearling; one due to freshen about April 11, second kidding. Apply 2314 Shakespeare St.

YOUNG SAANEN GOAT, FRESH IN A few days, good milker; sell cheap. 3119 Orillia St.

42P DOGS

ARBUTUS COCKER KENNELS — GIVE the family a nice red or black Cocker puppy for Easter. Mrs. Fawdry, Cobble Hill. Phone 36L2.

FEMALE ENGLISH SHEEP DOG PUPPY. Write H. B. LeF., R.R. No. 2, Sooke.

PEKINGESE FOR SALE IN ORDER TO make room for coming litters. Champion stock. Reasonable prices. E 0160.

PUREBRED FOX TERRIER PUPS FOR sale. Reasonable. E 5681.

PUPPIES. APPLY 823 VIEWFIELD RD., Esquimalt.

WANTED—GOOD HOME FOR GERMAN Shepherd, male, eighteen months. Diespecker. E 6641.

42X MISCELLANEOUS

FOR SALE—SIX-WEEK-OLD PIGS, ONE boar, purebred Yorks. Phone Mrs. Starck, Keating 27Y.

GOOD CLOVER HAY, $18 PER TON, delivered. 12P Keating.

SPECIAL SALE GOOD SINGING CANARIES and cages. Canary hens, $1.00 each. PET SHOP, 1412 Douglas Street.

47 ROOM AND BOARD

A FURNISHED ROOM, WITH BOARD if desired; private home in Fairfield. Box 105 Colonist.

A COMFORTABLE BEDROOM WITH board; suitable one or two. G 2316.

CHERRY BANK, PRIVATE HOTEL. Rates $2 daily, $12.50 weekly; $35 monthly and up, including all meals. Five minutes from centre of city. Jersey milk and farm produce from proprietor's own farm, 818 Quadra Street. G 0166

CRAIGMYLE — PAYING GUESTS, moderate. 1037 Craigdarroch. G 0031

EXCELLENT MEALS, SUNNY ROOMS; Cliff House, 830 Quadra St. E 9883

GOOD BOARD AND ROOM IN COMFORTABLE private home, Fairfield. E 0998

GOOD, COMFORTABLE HOME, REASONABLE. 428 Vancouver Street. G 7368

GOOD BOARD, ROOM; REASONABLE; comfortable home. Fairfield. E 1065

"HARNHAM," 1221 ROCKLAND AVE., central location. Reasonable rates. Bright, pleasant rooms. White help exclusively. E 0255.

QUIET COUNTRY HOME FOR TWO adults (sharing room). Pleasant surroundings, good meals, all conveniences, near bus. Terms moderate, week or month. Box 449, Colonist.

REFINED BOARD-RESIDENCE, CITY, garage; home comforts. 1306 Yates. G 7745.

ROCCABELLA—Private boarding house, central, reasonable, large garden. G0030

TWO LARGE ROOMS, SUITABLE FOR 4 girls; if double up, cheaper. Phone G 3519.

"THE OAKES," 1146 ROCKLAND AVE. Rates $30.00, $35.00 monthly. E 0443

49 ROOMS TO RENT

49A FURNISHED

THE CECIL HOTEL
BRIGHT OUTSIDE ROOMS, REASONABLE rates. 1322 Blanshard.

THE HOTEL DOUGLAS
IS OFFERING EXTREMELY LOW RATES for transient and permanent guests. Inspection invited.

SOUTH BED-SITTING-ROOMS (TWO). Board optional. Close in. E 2336.

WINDSOR HOTEL, OPPOSITE POST-office. Housekeeping rooms, $3 week.

51 HOUSEKEEPING ROOMS TO RENT

51A FURNISHED

A FURNISHED BED-SITTING ROOM, kitchenette with sink; close in. Phone E 7643

ATTRACTIVE housekeeping rooms; all conveniences. 441 Vancouver. E 9567.

AT 733 VIEW—HOUSEKEEPING ROOMS, half block from Spencer's. G 5939

AT 936 COLLINSON, SMALL, CLEAN room, $2.00 week. Close in.

BRIGHT, WARM ROOM, FIRST-CLASS furnishings, complete, kitchenette. 1320 Yates.

COMFORTABLE HOUSEKEEPING ROOM, also large room, breakfast room, kitchenette, sink, gas. Reasonable. Close in. G 7349.

COMFORTABLE FURNISHED, UNFURNISHED rooms, suites; h. and c. water, room service, kitchenettes. Low rates. Devonshire House, 732 Fort St. G 0123.

COSY FOUR AND TWO-ROOM SUITES, housekeeping rooms, bedrooms. RITZ HOTEL, 710 Fort Street. G 7158

COSY BEDROOM, $8. GAS, CENTRAL, between Cook and Quadra. 1007 N. Park.

DOWNTOWN HOUSEKEEPING, SLEEPING rooms; modern; better for less. Yale Rooms, 711 Johnson St. G 0029.

FURNISHED HOUSEKEEPING AND sleeping rooms; two-room suite; close in; reasonable rates. 731 Vancouver St.

FERNLEIGH HOUSE, HUMBOLDT ST., 3 minutes from Postoffice. E 8474.

FURNISHED HOUSEKEEPING ROOMS, flats, cabins; $6 mo. up. 1036 Hillside.

HOUSEKEEPING ROOMS; HEATED; reasonable. 1145 Rockland. E 9112.

NEAR PARK, PRETTY ROOM, KITCHENETTE. Quiet, warm. 417 Vancouver. E 3485.

TWO BRIGHT HOUSEKEEPING ROOMS, $2.50 week. 1120 Vancouver Street.

VICTORIA HOUSE, 1114 ROCKLAND. Small apartment, kitchenette, hot and cold water; quiet, comfortable. G 2528.

WELL-FURNISHED ROOM, KITCHENETTE; clean comfortable; quiet. 802 Cook.

1025 YATES, $8.50 MONTH UP. Permanent, respectable tenants; clean, quiet.

51B UNFURNISHED

LARGE, UNFURNISHED ROOM AND kitchenette. Also furnished bedroom. Phone E 0110.

SUPERIOR MODERN ROOMS; GARAGE. Call before 3. Reasonable. 1495 Fort St.

54 FLATS AND APARTMENTS WANTED

WANTED BY APRIL 15—NEAR PARK, three-roomed suite; warm; well furnished. Must be reasonable. Box 352, Colonist.

53 FLATS AND APARTMENTS TO RENT

AT 1329 STANLEY, NEAR FORT — Fully furnished ground-floor apartment, 3 large rooms and sun-room; light, water, phone; $20.00. Also 2-room front apartment at $15.00. Phone G 1888.

AVAILABLE APRIL 15 — FOUR-ROOM sunny apartment overlooking sea, Gonzales Heights. Automatic heating, electric range, Frigidaire, fireplace, garage. Apply 1986 Crescent Road. Phone E 2272.

ATTRACTIVE, FULLY FURNISHED double corner suite, private bath; moderate rental; clean, warm, sunny. The Normandie. E 6284.

A WELL-FURNISHED 3-ROOM SUITE, Rockland district, near Cook. Reasonable. E 7638.

A 1 SUITES, FUR. OR UNFUR.; ALSO single room, fur. Savoy Mansions. G 6622.

ALVIN APARTMENTS — SMALL, MODERN, heated, furnished suite. 1009 Johnson St.

A BRIGHT FRONT SUITE AT RAEBURN House, reasonable rent. E 3320 or E 0874.

A1 MODERN SUITE, DUCHESS APT., E 6940. Also at 1850 Hollywood and 137 Robertson. G 7756.

AT PARK MANSIONS, 903 NORTH PARK Street. Large suites, fully furnished; moderate rentals; close in. E 5072

AT MOUNT EDWARDS, FURNISHED or unfurnished suite (two bedrooms). E 4922.

AILSA, 520 COOK—TWO VACANCIES. Very attractive, clean, comfortable; moderate rental. E 0961

AT MT. DOUGLAS — SUNNY SUITE, furnished. E 4622.

AT OLYMPIC, 1120 MAY ST., BRIGHT cosy, two-room furnished suite. E 4074.

ATTRACTIVE SUITE, FURNISHED OR unfurnished. Stanley Apts., Linden Ave.

AT THE WOOLWORTH — DOUBLE suite; moderate rent. E 7092

A FURNISHED APT., KITCHEN AND bedroom suite; $14.50. 1251 Pandora.

ARGYLE COURT, 424 LINDEN, WELL heated, unfurnished. Caretaker, E 9963.

BELL BLOCK, OAK BAY, NEAR THE beach on Oak Bay Avenue. Choice suites of one and two bedrooms, hot water heated, low rental. Apply The Royal Trust Company, 1202 Government Street. Phone E 4126.

BACHELOR APARTMENT, GROUND floor, 806 Humboldt; very central; only $25 month. Extremely charming. To inspect, phone E 0480 or E 7067.

BROADWAY COURT, 442 SUPERIOR—Furnished suite, well heated, cosily furnished; lots of hot water. E 3022.

BRIGHT, SUNNY, 3-ROOMED SUITE, furnished or unfurnished. 1141 Fort.

BON ACCORD, 845 PRINCESS AVENUE. Warm, comfy, bijou suites. Close in.

COMFORTABLE, MODERN FLAT, LARGE living-room, fireplace. Heated with furnace. Ground floor. 1742 Fort St.

CLEAN, FURNISHED APARTMENTS; low rentals; 3 rooms and bath. 503 Montreal.

COMFORTABLE FOUR-ROOMED, FURNISHED suite; adults. G 2368.

DUNELM APTS., 412 DALLAS ROAD. Ultra-modern suites. A vacancy.

ESQUIMALT—THREE-ROOMED UNFURNISHED apartment, $9 month, including water. E 5736.

EXCLUSIVE, CENTRALLY SITUATED, newly decorated, partly furnished suite. 910 Cook.

FURNISHED APARTMENTS, 2, 3 AND 4 rooms, from $14.00 to $20.00 per month. Close to High School. 1251 Pandora. Phone E 2848

FOUR-ROOM FURNISHED APARTMENT, separate, residential, walking distance, close transportation. G 7838

FURNISHED FOUR-ROOM SUITE. E 0226.

FOR COMFORT, TRY SCOTT APTS.—Two and three-room suites. E 6311

LADY WOULD LIKE TO SUBLET suite, reasonable. Phone Alkazar Mansions. E 9312.

LINDEN APARTMENTS, COR. MAY AND Linden—3-room unfurnished suites, $27.50 per month.

MARINE CHALET, OAK BAY, VICTORIA'S finest furnished kitchenette apartments, steam heat, electric refrigeration. Near beach, car line and golf links. Special rates to permanent tenants. The Royal Trust Company, 1202 Government Street. Phone E 4126.

SUITE FOR RENT. FURNITURE FOR sale. Suit young married couple. 1008½ Hillside Ave. E 5546.

SEACROFT — LUXURIOUS SEA VIEW apartment; all electrical; garage. Phone Garden 5111

SUITE FOR RENT, $16, BALTIMORE Apartments. Phone G 7241

3-ROOM SUITE, LIGHT, WATER, PHONE included; reasonable. E 7079.

2-ROOM SUITES, ALSO SINGLE HOUSEKEEPING. Water heated. Central. G 0129.

2311 McBRIDE ST., 4 ROOMS, MODERN. Rent $15.00
1744 FORT ST., 4 rooms, garage, newly decorated 18.00
OSCAR and MOSS STS., 3 rooms, modern 17.40
1009 SOUTHGATE ST., 4 rooms, modern and clean 17.50
P. R. BROWN & SONS, LTD.
1112 Broad Street — Phone G 7171

"Next Door to Everything in Town"
BEVERLEY HOTEL APARTMENTS
724 Yates Street — Off Douglas
PRAIRIE EXCURSIONISTS — The right accommodation awaits you at The Beverley. Bedrooms, housekeeping rooms, suites at moderate rates. Gas, light, heat, water, phone, elevator and lounge free.
Phone E 5914 — J. A. Griffith, Prop.

A Mart for Busy Readers—Property for Sale or Trade

53 FLATS AND APARTMENTS TO RENT
(Continued)

WESTHOLME HOTEL, 1417 GOV'T. Rooms, modern apartments, furnished or unfurnished, at greatly reduced rates.

55 HOUSES TO RENT

55A FURNISHED

A FURNISHED BEDROOM AND KITchen, water and phone included. $16.50. 1251 Pandora. Phone owner. E 2848.

FOUR ROOMS, BATHROOM, PANTRY, garage, fruit trees. Completely furnished. $15 per month. Reference required. Ker & Stephenson, Limited, 1205 Government St.

FURNISHED MODERN BUNGALOW, TO reliable people. Five large, sunny rooms and sunroom; furnace, piano, gas, garage, nice garden. 892 Craigflower Road. Street car passes house. E 9955.

FOUR-ROOMED HOUSE WITH BATH, 828 Ellery Street, $25 per month. Apply Wise & Co., Ltd., 109 Pemberton Building. Phone E 7841.

FIVE-ROOM BUNGALOW, CORDOVA Bay. Hot water, bath. J. P. Brown. G 1956.

FOR RENT — FOUR-ROOMED FURnished bungalow, 1847 Crescent. G 7574.

FOUL BAY WATERFRONT, 4-ROOM bungalow; gas and garage. E 2458.

JAMES BAY—EIGHT ROOMS, FULLY furnished; garage, etc. Ideal for sub-letting. Good location. $35.00. Macnicol & Co. E 0822.

SMALL SUITES, FURNISHED CABINS, at the Gorge, $10 up; water, light included. Victoria Tourist Camp. G 3219.

4-ROOMED HOUSE, FURNISHED, NICE locality, ½-mile circle. Apply 1017 Balmoral Road.

6-ROOMED HOUSE, FURNISHED OR unfurnished; 648 Niagara St. G 3266.

55B UNFURNISHED

1310 Slater Street, 5 rooms $19.50
1655 Pembroke St., 6 rooms $15.00
1022 Bank St., 5 rooms $15.00
219 Wildwood Ave., 4 rooms $18.00
160 Gorge Road, 8 rooms $20.00
2531 Government St., 7 rooms $20.00
1256 Oliver St., 6 rooms $25.00
1213 Roslyn Road, 5 rooms $30.00
66 Sylvan Lane, 6 rooms $50.00
PEMBERTON & SON, LTD.
625 Fort Street Phone G 8124

THISTLE ST., 4 ROOMS, MODERN. $12.00
1144 YATES ST., 5 rooms, modern ... 12.00
2644 BLANSHARD ST., 7 rooms, good condition ... 12.50
587½ JOHNSON ST., 7 rooms, modern ... 15.00
1437 TAUNTON ST., 4 rooms, modern 15.00
1717 LEE AVE., 4 rooms, modern 17.50
516 CONSTANCE AVE., 5 rooms, modern ... 17.50
3416 MAPLEWOOD RD., 4 rooms, good shape ... 18.00
1719 STANLEY AVE., 5 rooms, modern ... 18.00
423 HELMCKEN ST., 6 rooms, newly decorated ... 20.00
536 CECILIA ST., 6 rooms, modern. 20.00
2140 EPWORTH ST., 6 rooms, modern 20.00
130 HOWE ST., 6 rooms, modern.... 22.50
1841 ST. LULIE ST., 7 rooms, excellent condition ... 40.00
1007 LINDEN AVE., 7 rooms, modern 40.00
1150 FAITHFUL ST., 7 rooms, modern, good condition ... 35.00
1603 HOLLYWOOD CRESCENT, 7 rooms, waterfront, furnace, garage.
P. R. BROWN & SONS, LTD.
1112 Broad Street Phone G 7171

822 HEREWARD RD., 4 ROOMS, BATH. Rent ... $ 8.00
637 FRANCIS AVE., 7 rms., bathroom 10.00
1623 HILLSIDE AVE., 6 rms., modern 11.00
2668 CEDAR HILL RD., 8 rms., garden ... 17.50
1036 BALMORAL RD., 6 rms., close in 16.00
3127 BALFOUR, 5-room bungalow.... 16.00
424 SKINNER ST., 10 rms., furnace 17.50
1616 FERNWOOD RD., 8 rooms..... 22.50
1140 FORT ST., 9 rooms, furnace, garage ... 25.00
130 LINDEN AVE., 7 rooms, furnace, garage ... 27.50
And Others—See Our Lists
SWINERTON & MUSGRAVE, LTD.
620 Broughton Street

849 FORT, 5 ROOMS......$12.50
1648 FELL, 5 rooms 17.50
1605 BANK, 6 rooms 18.00
1319 MINTO, 7 rooms 22.50
1521 CAMOSUN, 5 rooms 25.00
1039 PEMBERTON, 6 rooms 25.00
928 SELKIRK, 6 rooms 27.50
1529 MONTEREY, 6 rooms 27.50
735 QUEEN'S, 7 rooms 27.50
313 GORGE, 6 rooms 25.00
2337 THOMPSON, 6 rooms 32.50
2525 CRANMORE, 6 rooms 35.00
2112 GRANITE, 6 rooms 45.00
HEISTERMAN, FORMAN & CO.
608 View Street Phone E 4161

238 DOUGLAS ST., 9 ROOMS $60.00
2833 DUFFERIN ST., 8 rooms 45.00
966 HEYWOOD AVE., 7 rooms 27.50
1845 FERN ST., 7 rooms 25.00
146 MOSS ST., 5 rooms 25.00
1604 PEMBROKE ST., 7 rooms 25.00
1508 FERNWOOD RD., 8 rooms 22.50
1319 MINTO ST., 7 rooms 22.50
1530 BANK ST., 6 rooms 22.50
1433 GRANT ST., 6 rooms 18.00
1019 VIEW ST., 6 rooms 15.00
1552 BURTON AVE., 5 rooms 15.00
754 HILLSIDE AVE., 6 rooms 15.00
THE ROYAL TRUST COMPANY
1202 Government Street E 4126

375 Walter Ave....6 rooms, garage..$20.00
1726 Carrick St ...6 rooms, garage..$18.00
1613 Earl St. ...6 rooms, garage..$22.50
2664 Blanshard St. ...8 rooms..$22.50
1206 Yates St. ...8 rooms, garage..$35.00
907 St. Patrick ...7 rooms, garage..$27.50
2815 Prior St. ...7 rooms, furnished..$26.50
124 Bushby St. ...3 rooms, garage..$15.00
214 Craigflower ...4 rooms, garage..$15.00
E. E. HEATH
625 Yates St. E 4041

6-Room House, Hillside.....$15 per month
5-Room House, Hillside ....$20 per month
8 Rooms, Queens Ave. ....$30 per month
5 Rooms, Summit Ave. ....$25 per month
5 Rooms, Esquimalt ....$15 per month
4 Rooms, furnished ....$20 per month
GEORGE RANDALL
1303 Douglas St. Phone G 7241

ALMOST NEW SMALL MODERN BUNgalow, suitable for couple, walking distance to town, electric fixtures, fireplace, built-in bath. Rent $18. Phone G 5759.

A GOOD FIVE-ROOM HOUSE, SELECT street, $18, including garage, linoleum, water. 1612a Fell. E 2205.

CLEAN 6-ROOMED HOUSE, ISOLATED, corner Scott and Myrtle; furnace, cement basement. Bus passes door. $19. E 3935.

CLEAN, 5-ROOM COTTAGE, 15 MINutes from town, $16, including water. Apply 702 Vancouver St.

COTTAGE, FIVE ROOMS, LARGE GARden, garage; immediate possession. 2751 Graham. Phone G 6172.

FIVE-ROOM BUNGALOW, WILLOWS School district, Oak Bay; immediate possession; basement, garage, fireplace, linoleum, blinds and some furniture, if wanted; only $20 monthly. New four-room Saanich bungalow, close in, $23. Four rooms, Fairfield, $20. Four rooms, Fairfield, including water and light (part of house), suitable for adults; only $17.50. Six rooms, Gorge, $30. Three rooms, near Victoria High School, $12. A good, clean six-room bungalow, Bank Street School district; basement, furnace, garage, fireplace, etc., $35. "See Ray." Office 110 Union Bldg., 612 View St.

FINE 8-ROOMED HOUSE IN GOOD residential district; includes two bathrooms, hot water heating with oil; garage and beautiful garden. Immediate possession. The Royal Trust Company, 1202 Government Street. Phone E 4126.

HOUSES - APARTMENTS
FURNISHED UNFURNISHED Very large selection. Up-to-date rental service. HEISTERMAN, FORMAN & CO.
608 View St Phone E 4161

FOR RENT — COMFORTABLE APARTment of 4 rooms, nice garden; $20, including light, water and phone. E 0384.

FROM MAY 1—1260 McKENZIE ST., Fairfield district, 7 rooms, splendid condition, facing south. G 5148.

FOUR ROOMS — MODERN, NEWLY decorated. Furnace and garage. Macnicol & Co. E 0822.

GORGE DISTRICT—SIX-ROOM HOUSE, close to school, bus and street car. Living-room, dining-room, each with fireplace and built-in features; kitchen with large pantry; three bedrooms; bath with separate toilet; good basement with furnace; garage. Blinds throughout. All in splendid condition. $26. Phone G 7324.

NEW MODERN FOUR-ROOMED HOUSE at 283 Denman Road, View Royal, or phone E 1229.

OAK BAY BUNGALOW, PATIO COURT, San Carlos Avenue. For particulars apply 124 Pemberton Building. Phone G 5732.

SEVEN-ROOMED HOUSE, 1607 FELL Street, $25 per month; three-roomed apartment, The Montana, 1010 Empress Avenue, $17.50 per month. Wise & Co., Ltd., 109 Pemberton Bldg. Phone E 7841.

TO OUT-OF-TOWN SUBSCRIBERS

Out-of-town subscribers who wish to answer advertisements in which only the telephone number of the advertiser is given, may mail their replies to The Colonist, and The Colonist will communicate such replies to the advertiser.

55 HOUSES TO RENT
(Continued)

SIX-ROOMED HOUSE, FULL-SIZE BASEment, furnace; close school and car. 3131 Delta.

SMALL BUNGALOW FOR RENT, FULLY modern, etc. G 5759.

422 ARNOLD — SEVEN ROOMS, strictly modern, fine condition; $25.00 per month. G 6417.

716 KINGS ROAD—4-ROOMED UPPER duplex, $10.50; water. G 6796.

8-ROOM HOUSE, FURNACE, GARAGE; 1841 Chestnut Avenue. E 6186.

57 WANTED TO RENT—HOUSES

SEAFRONT BUNGALOW WITH GARAGE, for long period. Within thirty miles North Victoria. With good anchorage and in secluded grounds preferred. Box 512, Colonist.

WILL CARETAKE HOUSE, GROUNDS, for free rent, or put same in order. Box 409 Colonist.

57A FURNISHED

WANTED TO RENT - FOUR-ROOM nicely-furnished bungalow, Oak Bay; two in family. Apply, stating rent and location, P.O. Box 464, Victoria.

57B UNFURNISHED

CAREFUL TENANT WANTS CLEAN 5 to 7 rooms, Fairfield; furnace, garage. Around $18.00. Rent assured. Box 478, Colonist.

61 SUMMER RESORTS

SHAWNIGAN LAKE—THREE AND ONE-half acres, head of West Arm, north side. Summer home, good fishing, also natural spring on the property. All particulars Heisterman & Forman.

61A COTTAGES AND CAMPSITES

ONE-QUARTER ACRE, 3-ROOMED Summer home, good water supply, near Esquimalt Lagoon. For sale, $1,000; owner. Box 258, Colonist.

SHAWNIGAN LAKE—SMALL, DELIGHTfully furnished bungalow, electrical conveniences, radio, telephone; ideal location; boat. Responsible adult tenants only. Sublet July, August. Box 418, Colonist.

"THE SISTERS," FURNISHED COTtage, situated on wooded cliff, with beautiful view overlooking Maple Bay. Good bathing beach. Four bedrooms, large veranda, large sitting-room, large kitchen. Reply Mrs. Henry Mackenzie, Maple Bay, or James Bay Hotel, Victoria, B.C.

65 AUTOMOBILES

EASY PAYMENTS ON ENGINE OVERhaul or any major repair job. 724 Johnson. CHET DOWMAN E 1411

RADIATORS AND FENDERS

AUTO RADIATOR, BODY AND FENDER Specialists. Workmanship that cannot be excelled.
BURGESS BROS
1209 Quadra St. Empire 8231

65A FOR SALE

A 1930 6-CYLINDER CHEV ENGINE complete, $50. 6-ton Packard truck engine, $75. 2-ton International truck engine, $75. 12-cylinder Packard engine in good condition, $75. 1½-ton International truck parts. We have spare parts for the following late model cars in stock: 1924-30 Buicks, Cadillac, Chevrolet, Chrysler, Dodge, Essex, Model "A" Ford, Hudson, Hupmobile, Jewett, Paige, Pontiac, Reo, Studebaker, Willys-Knight; also a large assortment of truck parts; S.H. tires, all sizes; batteries, generators, starters.
PACIFIC AUTO WRECKING CO., LTD.
937 View St Phone E 7521

BUICK 1925 STANDARD "6" (SMALL) COACH, all in running order, four brand new balloon tires, four-wheel brakes, and best of all, with 1935 licence. A lot of transportation for the money. Full Price ... $75
W. FRANK CAMERON AUTO PARTS
949-953 View Street Phone E 6632

BARGAINS—BUICK, $50. TIRES, 32x4, 31x4. Used parts. Cameron Bros., 1340 Craigflower, near Admirals.

EXTRAORDINARY VALUE—CHEV. SIX convertible coupe; rumble seat; licensed; original light blue finish as new. $325, terms. Quick action. Mutual Auto Sales, 932 Johnson.

FOR SALE—1925 JEWETT SEDAN, EXcellent running order, four new tires. Owner leaving town. Will sell $50 cash. Apply 481 Head St.

FOR SALE — 1923 CHEVROLET TOURing. Fair high-pressure tires. Price, $15.00. Phone G 7074.

FOR SALE—1932 PONTIAC CONVERTIble coupe, in first-class condition. For particulars, phone E 6653 or E 2142.

FOR SALE—1930 ESSEX SEDAN, GOOD condition; new tires; battery, motor, A 1. Phone G 6653.

LIGHT AUTO TRAILER $12. PHONE E 1053.

MILEAGE AT HALF PRICE BY USING Red's reliable retreads. 818 Yates.

PACKARD SEDAN—Late model 7-passenger de luxe. Used very moderately by private owner and like new in every respect. An outstanding bargain at a fraction of its original cost.
1931 DODGE SEDAN—In thoroughly first-class condition. Another bargain ... $585
PACKARD TOURING — Five-passenger, in good condition. Comfortable transportation at a small outlay ... $75
Assortment of Others
DAVIS-DRAKE MOTORS, LTD.
Buick and Oldsmobile Cars G.M.C. Trucks
Fort St. at Quadra Phone Garden 8154

GOOD VALUE IN USED CARS
PONTIAC 4-door sedan ... $160
PAIGE 4-door sedan ... $175
FORD A coach ... $225
ESSEX 4-door sedan ... $225
REVERCOMB MOTORS
925 Yates Street

SEE BILL BRIDGWOOD FOR EXPERT repairs on your car. Nash and Chevrolet specialist. Phone E 0551. Corner Broad and Pandora.

SMALL FORD TRUCK. GOOD RUNNING order; good rubber. $15.00, or trade for chickens, etc. Box 476, Colonist.

SEE JOE FOSTER FOR PARTICULAR auto repairs. E 4032. 814 Fort Street.

HAVE YOU DRIVEN A 1935 FORD V-8? Phone GARDEN 8177 for a Demonstration at Any Time!
RELIABLE USED CARS RECENTLY TURNED IN ON NEW V-8 FORDS
1931 FORD COUPE. Overhauled and in A 1 shape ... $350
Used V-8 Sedans at Greatly Reduced Prices
ESSEX COACH, with 1935 licence. Good rubber ... $75
NASH FOUR-DOOR SEDAN, (Medium Size) ... $140
1929 WHIPPET FOUR-DOOR SEDAN, with 1935 licence... $275
1928 OLDSMOBILE FOUR-DOOR SEDAN ... $295
1928 DODGE PANEL DELIVERY. In very fine condition ... $250
1930 RUGBY PANEL DELIVERY, with 1935 licence ... $325
We Will Gladly Appraise the Trade-In Value of Your Car and Offer an Attractive Proposition on Any of Our Thoroughly Reconditioned Cars
NATIONAL MOTOR CO., LTD.
819 Yates St.
G 8177 Open Evenings
1935 FORD V-8 COUPE. In Victoria ... $881

65 AUTOMOBILES
(Continued)

1928-29 GRAHAM-PAIGE SMALL "6" SEDAN. A real snap.... $275
1929 PONTIAC SPORT ROADSTER. Lovely shape. Real snappy ... $375
1931 NASH SMALL "6" COUPE. Extra nice condition ... $545
1933 CHEVROLET MASTER "6" SEDAN. Extra special at ... $695
1927 NASH SMALL "6" SEDAN. Economical transportation .. $235
1931-32 HUPMOBILE CENTURY "8" DE LUXE SEDAN. Like new mechanically and otherwise.. $750
1927 PONTIAC COACH ... $135
MASTERS MOTOR CO., LTD.
809 Yates Phone E 3541

ONE OF BEGG'S BIG BARGAINS
1930 NASH SEDAN IN NEW-CAR condition. New tires and paint. This has had only one owner. See this car before you buy $495
BEGG MOTOR CO., LTD.
See Them Today—1935 Airglide Dodge and Plymouth

DODGE SEDAN $175.00
CHRYSLER SEDAN $185.00
FORD COACH $200.00
BUICK SEDAN $200.00
FORD COUPE $40.00
CHEVROLET COACH $250.00
EMPRESS GARAGE
615 Government St. E 7632

PONTIAC CONVERTIBLE COUPE, EXceptional condition, 1935 licence ... $395
PONTIAC COUPE, free wheeling, ride control, etc. This car has only gone 12,000 miles... $650
PONTIAC SEDAN, an excellent buy at... $395
CECIL EVE MOTORS, LTD.
845 Yates Street
Pontiac Cars G.M.C. Trucks

1931 CHRYSLER DE LUXE SEDAN, a bargain; 1930 Buick sedan, $495; 1929 Pontiac cabriolet, new top, new paint, $325; 1929 Harley Davidson motorcycle, side car, $150; 1928 Dodge coupe, $135; Federal 1½-ton duals, 4 speeds, overhauled, $400; 220 5 horse electric motor, cheap. Spot cash paid for used cars.
CLARKE'S GARAGE
931 View Street

JAMESON MOTORS for Better Values in Used Cars. Reduced Prices for This Week
1932 FORD V-8 COACH, in perfect condition. 1935 licence ... $530
1926 STUDEBAKER SPORT ROADSTER, rumble seat ... $195
1929 BUICK SPECIAL "6" SEDAN, first-class ... $345
JAMESON MOTORS, LTD
740 Broughton St. Victoria, B.C.

TODAY'S BEST BUY
FORD V-8 DE LUXE SEDAN
THE MOST OUTSTANDING BUY IN the Used Car Column today. Bought new in June, 1933, this car has been driven less than 8,000 miles by a private owner. Special features are incorporated in this model, including the famous Sunshine all-weather top. In every respect exactly like a new car.
TODAY'S BEST BUY
$585
THOS. PLIMLEY LTD.
Distributors of Quality Transportation
1010 Yates St.—G 7161

USED TRUCKS AND DELIVERIES
$985—CHEVROLET 2-TON TRUCK ... 1934
$350—CHEVROLET 2-TON TRUCK ... 1930
$295—CHEVROLET ½-TON DELIVERY ... 1931
$295—FORD PICK-UP DELIVERY ... 1931
$225—FORD PANEL DELIVERY ... 1930
$195—DOVER PICK-UP DELIVERY ... 1931
$165—FORD ½-TON TRUCK ... 1928
AND OTHERS
THE MOTOR HOUSE USED CAR LOT
921 Yates (Just Above Qudra St.)
Phone E 8722 Chevrolet Dealers

1930 FORD SPORT COUPE ... $325
1929 FORD SPORT COUPE ... $265
1927 BUICK COACH ... $225
BURTON & WILLIAMS MOTORS, LTD.
1001 Blanshard St. E 9415

1931 FORD PHAETON, PRIVATELY owned. Excellent condition; $295. Fisher, View Royal. Box 467, Colonist.

1929 SPORTS FORD ROADSTER, IN splendid condition, good tires, 1935 licence. Price $225. Apply at 2935 Millgrove St.

1931 FORD ROADSTER, SPLENDID condition; also Sparton mantel radio. Phone E 0990.

1925 DODGE TOURING, GOOD CONdition. 1511 Douglas St. Phone G 0266.

1925 FORD TOURING, GOOD RUNning order, balloon tires, 1935 licence, $35. E 9691.

1929 ESSEX SEDAN; 4 NEW TIRES; licensed; in first-class condition. $250. 724 Johnson. E 1411.

1925 FORD TUDOR, $20.00. WILL accept part trade. E 9716.

1925 FORD COUPE FOR SALE. ONLY $25. Phone E 2357.

1928 WHIPPET "FOUR" SEDAN, $65. 580 Boleskine Road.

65B WANTED

SPOT CASH FOR USED CARS. VICTORIA Auto Wreckers, 731 Cormorant. E 8444.

WANTED TO PURCHASE, 1931 OR later, coupe or coach preferred. Reply, stating model and price asked. Phone G 7367.

WILL PAY CASH FOR FORD ROADster, 1928 or later model. Norman McConnell, 120 Pemberton Bldg.

WANTED — SMALL CAR, COACH OR touring preferred, for cash, not over $85. Phone E 4097.

WANTED — CHEV. OR FORD SPORT roadster, under $200. Phone E 9374.

WE WILL BUY, SELL OR EXCHANGE your car. Empress Garage. E 7632

WANTED — STAR CAR, CHEAP FOR cash. E 2233.

WANTED—1½ OR 2-TON TRUCK, PREferably dump body. 1314 Quadra. Phone G 2921.

67 BOATS AND LAUNCHES

BOATS BUILT AND REPAIRED. MAchinery installations, repairs, welding, etc. Marine ways. Reasonable prices, guaranteed satisfaction. 419 Bay St. E 1922

BOAT LUMBER, CEDAR, SPRUCE AND oak stock; low prices. Spruce oars $1.25 pair, shaped. DALZIEL. G 1422

DECKHOUSE CRUISER
FOR SALE IMMEDIATELY—IN FIRST-class running condition. Length, 57 feet, 6 inches. Beam, 14 feet. Power plant, 100 H.P., six-cylinder. Scripps medium duty motor and 32-volt light plant. One-man control and self-starter. Speed, 8 knots, 9½ knots full. Three double staterooms and spacious saloon. Entire boat fully equipped. Price, $4,500. Owner has spent $20,000 refitting this cruiser. For full particulars, call at
703 BANK OF TORONTO BLDG.

FOR SALE — 22-FT. LAUNCH, SMALL open cabin; ideal for fishing; in perfect condition. Du Brie engine, nearly new. Speed, 2 to 8 miles. Patricia Bay Service.

FOR SALE — 30-FT. TROLLER, $550. E 7554 or 65 Oswego St.

FOR SALE—8-FOOT YACHT'S DINGHY, bright finish. Offers. Phone E 2497.

FOR QUICK SALE—16-FT. BOAT AND engine. Phone E 5217.

OPPORTUNITY. AMATEUR BOAT builders—Partly-built 14-foot rowboat. Any reasonable offer. Must be sold. Seen at 367 Robertson Street.

SNAP — 15-FT. SAILBOAT, COMPLETE, together with trailer, both for $15. Will sell separately. Box 424, Colonist.

67 BOATS AND LAUNCHES
(Continued)

WHARFAGE STORAGE, $3.00 MONTH. Boat supplies. Light, water and telephone available. Enterprise Wharf, foot of Fort St.

WANTED—3-H.P. JOHNSON OUTBOARD motor. State model, age and lowest cash price in first letter. Box 389 Colonist.

WANTED — MARINE GEAR BOX TO transmit not less than 20 h.p. Patricia Bay Service.

75 BUSINESS OPPORTUNITIES

FOR SALE — GENERAL STORE, SUBurb; gas pump and Frigidaire; five rooms, pantry and bathroom; full basement, garage and chicken houses. Will sell property, stock and furniture; fully modern. Box 225, Colonist.

ROOMING HOUSE, 12 ROOMS, FURnished; good location. Box 388 Colonist.

UP-ISLAND INVESTMENT, COMMANDing location; about 1 acre; 2 stores with living quarters and 7-roomed dwelling. Rental income $600. Price $6,500.

CONFECTIONERY BUSINESS, CENTRALly located. Chance for great improvement. Price $1,250.
JOSEPH C. BRIDGMAN
604 Broughton Street Established 1858
Albert Burdon, Real Estate Dept.

WANTED—100 THOUSAND SHARES OF Glacier Creek Mines, Ltd., or any portion thereof. Send number of shares and price to Box 378 Colonist.

WANTED — SMALL BAKERY, BRICK oven. Going concern, or rent suitable building with or without store. E 2228.

WELDING SHOP COMPLETE, DOING good business; owner leaving town. Box 263, Colonist.

WE SPECIALIZE IN THE SALE OF businesses of all kinds and sizes. L. U. Conyers & Co. 1025 Douglas Street.

WANTED — PARTNER (LADY) IN UP-Island novelty shop and library; $300. Box 399, Colonist.

75A AGENTS' OFFERINGS

$650 — CORNER CONFECTIONERY and gas pump; doing well; living accommodation.

$4500—MODERN SUBURBAN GROcery; going concern; 7-room, hot-water-heated dwelling attached; main highway; gas pump; air service; stock; fixtures; large lot; low taxes. This is a fine proposition for a grocer or a service station man and wife, and it is a real snap. L. U. Conyers & Co., 1025 Douglas Street.

75B RETAIL STORES

BAKERY, CONFECTIONERY, ICE cream and light lunch business, Lower Mainland. No opposition. Average monthly last year 9,500 loaves; turnover $11,000. New buildings and oven; other good machinery and equipment. Reason for selling, wish to retire. Price $7,000, including buildings. Box 459, Colonist.

FOR SALE — WELL-ESTABLISHED dressmaking and fancy goods shop. Box 406, Colonist.

75C HOTELS, APARTMENTS, ROOMING HOUSES

6-SUITE APARTMENT HOUSE — FULLY occupied. Good revenue. All newly decorated. $1,250. Assume small mortgage. Will trade car or property. 2630 Quadra St. E 6330.

76 EXCHANGE—REAL ESTATE

EXCHANGE—6-ROOM MODERN HOME, Winnipeg, $3,500, for Victoria home. P.O. Box 12, Victoria.

LOT OR CAR TAKEN AS PART PAYment on modern semi-bungalow, clear title. E 6225.

TO EXCHANGE — 960-ACRE FARM IN Pincher Creek district, suitable for grain, stock or dairy, for property of about equal value in or near Victoria. Apply Box 96, Colonist.

WELL-RENTED, REVENUE-PRODUCING property for small farm. Box 477, Colonist.

EXCHANGE—REAL ESTATE
6½ ACRES, KEATING, WITH SPRING. Three-quarters acre, Strawberry Vale, with small buildings, and up to $400 cash for acreage with dwelling at Gordon Head. Box 423, Colonist.

1000 LIVE EXCHANGES — ALL KINDS. Alder & Sons, Ltd. E 8341. 808 Fort

78 HOUSES FOR SALE

JUST OFF HAULTAIN STREET
ATTRACTIVE FIVE-ROOMED BUNGAlow consisting of reception-room, dining-room, kitchen and two bedrooms, three-piece bathroom, built-in features, high cement basement, open fireplace, furnace, laundry trays in kitchen.
Unfurnished ... $1900
Furnished, including piano ... $2400
Terms to Arrange

NORTH QUADRA DISTRICT
A REAL SNAP IN A SIX-ROOMED bungalow. Nicely planned, modern in every respect, high location, full-size cement basement. Reduced from $3,000 to ... $2100
Immediate Possession. Reasonable Terms.

FAIRFIELD DISTRICT, CLOSE TO SEA, AT A VERY HEAVY SACRIFICE. REDUCED FROM $7,000 TO
$4750
REQUIRES $1,500 CASH DOWN, BALANCE to suit purchaser. This well-planned eight-roomed residence, consisting of reception-room, living-room with large open fireplace, beamed ceiling and paneled walls, kitchen and four nice-sized bedrooms. Large lot, high elevation. Immediate possession. Owner left town. Full details at office only.

MARIGOLD DISTRICT
$1,500 Cash or $1,700 on Terms
TWO ACRES OF CHOICE LAND
FIVE-ROOMED COTTAGE IN EXCELlent condition. Living-room with open fireplace; dining-room, kitchen and two bedrooms, one-half basement, garage, chicken house and barn. Taxes only $19.50. Twenty fruit trees. All kinds of plants.

PROSPECT LAKE WATERFRONTAGE
A VERY COSY FOUR-ROOM SUMMER cottage, fully furnished; garage. Low taxes. Choice fishing location. Price (reasonable terms)... $900
We Write Fire and Automobile Insurance
H. G. DALBY & CO., LTD.
634 View St. Opposite Spencer's

ATTRACTIVE 7-ROOM HOUSE IN EXcellent condition. High location; all good homes. Price for quick sale, $1,700. Furnished, if desired. Box 482, Colonist.

A NEW, FOUR-ROOMED, MODERN bungalow, Oak Bay. Attractive design, grounds laid out, garage, etc. Bargain, $1,895. Terms. To view, 830 Byng St.

BRENTWOOD WATERFRONT — SEVEN-roomed house, charming site. Electric light and water supply. Modern sanitation. Garage. Within convenient distance of Victoria and Brentwood College. Ideal for yachtsmen and fishermen. $4,800. Box 8507, Colonist.

CAREY ROAD, NEAR MOUNT VIEW High School, four-roomed stucco bungalow. Hardwood floors, tile sink, built-in bath with shower, electric fixtures, full cement basement with garage. Would consider small car as part payment. Clear title. Price ... $2500

FOUR-ROOMED COTTAGE, NEAR CITY High School. Good lot, low taxes. Easy terms. Car as part payment. Price ... $850

FOUR-ROOMED COTTAGE — CLEAN, nice and in A 1 shape. Close to Gorge Road ... $850

SIX-ROOMED BUNGALOW, SUMMIT Avenue. Well decorated, full cement basement, furnace.
GEORGE RANDALL
1303 Douglas St. Phone G 7241

COUNTRY FAMILY RESIDENCE, standing in 4½ acres. Fully modern, electric light. Excellent water supply. Low taxes. Centrally situated. Price (easy terms) ... $4250
C. WALLICH
Real Estate and Insurance Agent
Cowichan Station, B.C.

FORCED SALE—ALMOST NEW 5-ROOM BUNGALOW, Oak Bay district. This stucco bungalow, with hardwood floors, full cement basement, furnace, garage, lot 50 x 154, situated in select part of district, south of avenue. Must sacrifice at once at $1,000 less than recent listed price. Apply owner. G 2330.

FOR SALE—7-ROOMED, WELL-BUILT house. Large lot; near sea, park and city. Only $2,700. Box 511, Colonist.

78 HOUSES FOR SALE
(Continued)

FIVE-ROOM, MODERN BUNGALOW — Three lots, furnace, fruits, garage. Low taxes. Consider trade for close-in property ... $1800

OAK BAY—Comfortably furnished bungalow of five rooms. Basement, furnace, open fire, Chesterfield, radio, piano, etc. ... $3000
Or Near Offer
ROBERT MACNICOL & CO., LTD.
1602 Douglas St., E 0822; Evenings, E 5797

FOR SALE BY OWNER — 5-ROOMED bungalow, living-room, dining-room, 2 bedrooms, kitchen, 3-piece bath, light floors, all newly painted by expert painter; full cement basement; good location near Richmond Road. Exceptionally nice garden. Price $1,700, on terms. Phone G 7285.

GLEN LAKE, NEAR STORE, WITH CITY transportation handy; ten miles to Victoria—Attractive all-year home on improved grounds fronting lake and main road; attic, log fireplace, furniture. Full price, $900, or offer. Might rent. Owner, 1403 Ryan St. Phone E 2327.

GORGE DISTRICT — MODERN BUNGAlow, four rooms and breakfast nook and bathroom; fireplace; cement basement, furnace; large lot, fruit trees, lawns and cement walks; garage, greenhouse and henhouse. $2,100. Owner, G 4940.

BRENTWOOD BAY

NEWLY-BUILT modern stucco bungalow, large living-room with fireplace, two bedrooms, three-piece bathroom, kitchen with all latest conveniences; full-size concrete basement. Garage in basement. Electric pump.

Taxes about $10 per year. Cleared lot, 70 ft. x 112 ft.; good soil. Property situated about 100 yards from sea.

The builder will sell below actual cost to enable him to continue in employment and finish second house now in course of construction.

A bargain for $2,200 cash or $2,500 on terms.

Apply to A. Clemett, Builder, Brentwood Bay, V.I.

NEAR PROVINCIAL BUILDINGS—I WILL sell a good semi-bungalow and two choice garden lots for $1,750, on terms to suit. All usual conveniences. Close to city, park and beach. Apply Box 383 Colonist.

OAK BAY, NEAR NEW HIGH SCHOOL— New stucco bungalow of seven rooms; our down and two upstairs; four bedrooms, all with good closets; a large living-room, entrance hall; oak floors; cabinet kitchen; built-in bath; full cement basement; furnace; garage. A very nice location, and the price, on terms, is only ... $3800

GORGE WATERFRONT — Two acres, nicely treed, and the foundation of a five-room bungalow; southwestern outlook; a pretty location; city water, light and telephone available. Price ... $1100

ACREAGE—Admirals Road, acreage from five acres up at $150 per acre. Island Highway, two to five-acre blocks, at $250 up. City water available.
THE B.C. LAND & INVESTMENT AGENCY, LTD.
922 Government St. G 4115

RENT FREE
OWN YOUR OWN HOME IN OAK BAY and have income on the side. Six-room semi-bungalow, full-cement basement, garage. On same lot, 2-room cottage, separate entrance; rented for $90 per year. Taxes, $33.49. Let's talk it over.
APPLY OWNER, E 7655

A GOOD BUY
ON HIGH PART ROSLYN ROAD, OAK BAY—Modern 5-roomed semi-bungalow; basement, cement floor, furnace, garage; 1 open fireplace. Price $2,600; terms, $700 cash, balance $30 per month, including interest at 6 per cent. Robert Grubb & Co., 312 Sayward Building, Victoria.

QUADRA — HILLSIDE DISTRICT
SITUATED IN A HIGH, HEALTHY DIStrict, and with a view over the city, a five-roomed bungalow on a lot, 90 x 108, with a garage. This home has a full concrete basement, and at $2,100 is exceptional value. Offered for a few days only.
MARA, JONES & CO., LTD.
1212 Broad St. Phone E 3623

SACRIFICE—122 MEDINA, JAMES BAY. Five rooms, nice home, good furniture, Wilton carpets. Near car, park, beach. $3,700.

SIX-ROOM HOUSE, MODERN, $20 PER month. No down payment; no interest. Box 333, Colonist.

UPPER CORDOVA BAY—CHOICE NEW semi-bungalow, 4 rooms, with sun alcove, modern 3-piece bathroom, upstairs two unfinished rooms. Large lot, 50 x 250, on main road, with sea view. A great bargain at $2,000. Terms if required. Elsie B. Richards, 7 Metropolitan Bldg., opposite Postoffice.

MAGNIFICENT VIEW IN OAK BAY
WILL sacrifice my 7-room stucco bungalow, situated 93 Beach Drive, cement basement, furnace, hardwood floors; property 100 x 169. Splendid view of sea and mountains. Last year's price $6,500. Now $3,850. Terms. Phone owner, G 2330.

$800—HOUSE OF 4 ROOMS WITH 2-piece bathroom, all in good condition. With 2 lots, 60 ft. x 133 ft each. 27 nice fruit trees; lots of small fruits. Garage. Saanich. 2½-mile circle. Terms. Exclusive.

$2650—HIGH PART OF CITY WITH excellent view. New stucco bungalow of four rooms and nook, open fireplace in living-room. Cement basement, garage. Nice lawns and trees. A real nice home. Let us show you this.
INDEPENDENT INSURANCE AGENCIES, LIMITED
574 Yates Street Phone G 1851

$4000—GONZALES HEIGHTS, OAK Bay, lovely 7-room stucco home. Magnificent view over city and Straits. Very large living-room, cosy den, spacious dining-room; three fireplaces; three spacious bedrooms with closets; hardwood floors in living-room, dining-room, hall and two bedrooms. Two toilets; good basement with servants' room; furnace. Double garage. Lot about half acre, nice garden. This is a most attractive home, and it is a shame to offer it at such a low price. L. U. Conyers & Co., 1025 Douglas Street.

$1350—NEAR JUBILEE HOSPITAL—Modern 4-roomed bungalow in splendid shape, newly painted and decorated, open fireplace, basement and furnace. Price includes good range, linos and window shades. Easy terms. Immediate possession given.

$1750 BUYS MODERN SEMI-BUNgalow, James Bay, 6 rooms, on easy terms.
JOSEPH C. BRIDGMAN
604 Broughton Street Established 1858
Albert Burdon, Real Estate Dept.

STOP! OWNER SACRIFICING
$4000 BELOW COST OF 1929. AN exceptionally fine six-roomed stucco bungalow, in high location, south of Oak Bay Avenue. Built with many distinctive features to suit a discriminating owner. If you appreciate a real home and can act when you see a bargain, phone and arrange to inspect.
ALDER & SONS, LIMITED
808 Fort Street E 8341

4-ROOM NEW BUNGALOW IN SAANich, $1,250. 4-room new bungalow, Oak Bay, $1,750. 6-room bungalow, Oak Bay, on terms, $2,650. Large assortment of new 5 to 7-room bungalows from $2,800 up. Chicken ranch, 4 acres, fully equipped, $2,500 on easy terms. We specialize in exchanges. Perhaps we can help you. A. Carmichael & Co., Ltd., 1210 Broad St. Ask for Clarke.

79 WANTED TO BUY—HOUSES

$100 CASH, BALANCE $20 MONTHLY, for six or seven-roomed house within one-mile circle. Must have one bedroom, also bathroom, downstairs. Give exact location, taxes. Box 474, Colonist.

82 ACREAGE FOR SALE

AT COWICHAN LAKE — LOG HOUSE with 25½ acres. Phone G 1554.

82 ACREAGE FOR SALE
(Continued)

FOR SALE — APPROXIMATELY 15 acres cleared, with small house and some fruit trees, suitable for small fruits or chickens. Keating district, Saanich. Low price for cash or on terms with low interest. Phone G 1731.

MUST BE SOLD—SAANICH FARM OF 10 acres, all cleared, fruit trees, lovely location. Six-roomed house; basement and garage. Price $3,750 or offer. Phone G 4115.

FINE WATERFRONT PROPERTY
OF ABOUT TEN ACRES ON SAANICH Arm, near Patricia Bay; eight acres cleared and under cultivation; wonderful views of water and wooded hills. Over 400 feet of waterfrontage; easy slope from main road. Pretty belt of trees near water, shrubbery, shade and ornamental trees surrounding residence. Main house comprises hall, drawing-room, dining-room, den, pantry, kitchen, bedroom and washroom downstairs, and upstairs are three large bedrooms and bathroom; concrete basement and furnace, electric light and telephone. Barn for six head, garage and implement shed and domestic orchard near main house. Near the beach are two new furnished Summer cottages. Plentiful water supply from two bored wells. Price $8,000; fairly easy terms can be had.
THE ROYAL TRUST COMPANY
Real Estate Dept.
1202 Government Street E 4126

RESIDENTIAL SEAFRONTAGE
OWNER invites inspection of exceptionally unique and attractive property on Saanich Peninsula. Southern exposure on Saanich Arm. Ideal location for Summer or permanent residence. 1½ to 50 acres. 10% cash, balance on mortgage, if desired, for lengthy period, 6½%. For appointment to inspect property, address Owner, Box 4824 Colonist.

ACREAGE SPECIAL
$700—15 ACRES LAND, GOOD SOIL. 5 acres have been cleared, balance has some nice timber on that could be used for building, etc. City water and electric light available. Located on main highway, about 10 miles from city. Exclusive.
INDEPENDENT INSURANCE AGENCIES, LIMITED
574 Yates Street Phone G 1851

$3800—MODERN COUNTRY HOME in fine situation, with a few acres of good land and orchard. Bargain. Sparling, Sidney. Telephone 1.

78 ACRES UNCLEARED LAND ON ISland Highway. House, running creek. $1,000, terms; cheaper for cash. G 7645.

80 PROPERTY FOR SALE

CHEAP RANCH, CLOSE TO TOWN—Eleven acres of choice land, all cultivated to crop, pasture and orchard, fronting on main road, five miles out in Saanich. Five-room bungalow, fully furnished; barn, with cows, fifty chickens. Ill health forces owner to sell. Sacrifice price.
$3500 TAKES ALL
JOHN GREENWOOD
Bank of Toronto Bldg., 1405 Douglas St.

85 FARMS FOR SALE

MODERN BUNGALOW AND 12 ACRES of land, all under cultivation; good soil and outbuildings. Situated 2 miles north of Duncan on Island Highway. Clear title. Will take modern bungalow in city as part payment. Box 452, Colonist.

SMALL FRUIT, CHICKEN FARM FOR sale or trade for equity good modern house. Good buildings. Silvester, Old West Rd., Royal Oak.

50-ACRE ONTARIO FARM; CLEAR title. Box 358 Colonist.

86 FARMS FOR RENT

DAIRY FARM—45 ACRES (CLEARED). Three miles from Chilliwack. Barn inspected for fluid milk market; accommodates 20 head of cattle; 2-roomed house, good condition; 15 acres ploughed, balance seeded hay and pasture. $400 year, monthly in advance. Write, or phone after 8:30 p.m., to Wm. Bathgate, Box 456, Chilliwack, B.C.

FOR SALE OR RENT—38 ACRES, 6 miles out, part cleared. 5-roomed bungalow, small barn and well. Phone E 4545.

TEN ACRES with buildings, orchard and chicken houses.
FIVE ACRES with fruit trees; good bungalow, near beach.
SIX ACRES and furnished bungalow, with or without land.
FIFTY-SIX-ACRE DAIRY FARM. All good land; fair buildings.
J. N. HOLLAND
208 Pemberton Block

87 FARMS WANTED

WANTED TO RENT, COMMENCING June, small farm, close to city. Will lease. Box 415, Colonist.

IN THE ESTATE OF D'ARCY TATE, Deceased

Notice to Creditors and Claimants

ALL persons having claims upon the Estate of D'Arcy Tate, late of Victoria, British Columbia, who died on the 6th day of February, 1935, and whose will has been proved in the Victoria Registry of the Supreme Court of British Columbia by The Royal Trust Company, the Executor therein named, are hereby required to send in particulars in writing of their claims, duly verified, to the said The Royal Trust Company at 1202 Government Street, Victoria, B.C., before the 12th day of May, 1935, and that after that date the said Executor will distribute the assets of the said deceased amongst the persons entitled thereto, having regard only to the claims of which the said Executor shall then have had notice, and the said Executor will not be liable for the assets of said deceased, or any part thereof, so distributed, to any person of whose claim said Executor had not notice at the time of the distribution thereof.
DATED the 2nd day of April, 1935.
MAUNSELL & SHAW,
548 Bastion St., Victoria, B.C.
Solicitors for the Said Executor.

A BARGAIN
4-Room Bungalow, 2 bedrooms, with cedar-lined closets; living-room, kitchen and bathroom. Nice large lot. Taxes $17.36. Near street car, and only 1½ miles from town. Price, $1,200
OAK BAY
5-Room Modern Bungalow, hardwood floors, built-in features, cement basement with furnace and garage. On good street, with boulevards. On terms ... $3,600
ARTHUR E. HAYNES, LTD.
725 FORT STREET
Fire and Automobile Insurance. Loans.

Fruit Blossom and Bees
Here is a cosy five-roomed bungalow, with fireplace in the living-room; two bedrooms and a nice three-piece bathroom. The grounds comprise about half an acre of excellent soil, with 20 fruit trees and a small chicken house. This would be just the place to keep bees. Price, on terms ... $1,800
Corner location, suitable for store, $450
Oak Bay Building Lots from $150 up
Ker & Stephenson, Limited
1205 Government Street Phone G 4127 Night E 7964

Country Estate
With TROUT STREAM
Ideally situated near Sooke, and comprising nearly four acres of good garden soil, partly in lawns and small fruit. A small rustic bungalow of five rooms and bathroom, with city water connected. A charming place for retired people, amidst picturesque surroundings, and where one can enjoy an hour or two at sun-up catching a trout breakfast! Taxes only $8.00, and price sharply reduced to ... $2,500
(Photos at our office)
BRANSON INVESTMENT CO., LTD.
626 View Street Phone G 4121

CHARMING COLONIAL BUNGALOW
305 MOSS STREET
Situated very pleasantly, facing west, on the corner of Vimy and Moss Streets. The grounds have a 100-foot frontage on Moss Street and are beautifully laid out in lawns and shrubbery. It is now to be sold at a sacrifice. Exclusive agents. Price ... $2750
SAANICH HOME
Four large rooms in good repair; concrete basement; hot air furnace; nice fireplace; two large lots. Taxes $15. Clear title. Price ... $2000
SAANICH FARM
Thirteen acres, some timber, all fenced. Good wells, barn, chicken houses, garage; five-room house, basement, fireplace, electric light available. Furniture optional. Price ... $3500
OAK BAY
New six-room stucco bungalow, oak floors, tiled bathroom, modern kitchen with tiled sink; garage; near school. Splendid value at ... $2450
On easy terms.
HIGH QUADRA
Splendid six-room stucco bungalow on highest part of Quadra. Entrance hall, sitting-room with fireplace, dining-room and bedroom downstairs; two bedrooms upstairs; large garage and woodshed; splendid garden; large lot; wonderful views. Taxes only $30. All for (on terms) ... $2950
Exclusive Agents
Fairfield Bungalow
Living-room, kitchen, bathroom, two bedrooms, cement basement, hot-air furnace. Near park and car line ... $1500
Pemberton & Son, Ltd.
G 8124 625 Fort St.
F. J. D. Pemberton, Manager Real Estate Dept.

"THE" Greatest Bargain IN Greater Victoria IN A Modern Seafront Home
A beautiful, seven-room bungalow, practicaly new and up to date in every respect, with every known modern feature found in the new homes of today, and a private beach within 100 feet of your front door.
Bathing — Boating — Fishing
Located only two and one-half miles from the centre of Victoria, with city fares. Street cars within two blocks. Electric light, sewerage system, water, telephone, etc. Country environment with city conveniences; southern exposure with beautiful views over the Strait of Juan de Fuca, Port Angeles, the Olympics, Race Rocks, Sooke Hills, etc. (from Hatley Park to Trial Island).
This near-new bungalow is comprised of seven rooms, full-cement basement, furnace heat to all rooms, garage, laundry, tubs. Extra toilet in basement. Entrance hall, fireplace in living-room, bookcases, tile sink, all special built-in features in kitchen, an extra fine bathroom with the latest style expensive plumbing fixtures, two linen closets, blinds, inlaid linoleum, electric fixtures, awnings, cement walks, good fences. Flowers, lawn, young fruit trees, berries, shrubs, etc., in garden.
A LOVELY HOME AT A BARGAIN
ONLY $2,750
(WILL GIVE YOU A CLEAR TITLE)
"Inspection by Appointment"
10 A.M. to 5 P.M., Week Days
"SEE RAY" RIGHT AWAY
Office, 110 Union Bldg., 612 View St.
Owner Leaving Victoria
Through Unforeseen Circumstances

OAK BAY
Attractive family house. Superb views of Mount Baker and Islands. Close to beach. Small cash payment. Heavily reduced to ... $3,950
HIGH QUADRA
Commodious home, with about one acre. Lovely garden. Fine views. Hot water heat. Price cut away down to ... $4,500
Oliver & Mathieson, Ltd.
640 Fort St. E 5041

High Healthy Location
$2,200
6-Room Modern Bungalow, with unfinished attic. Full cement basement, furnace, laundry room. Located just off Quadra. Nice corner lot. Comfortable family home, in excellent condition. Inspection by appointment only.
A. A. MEHAREY & CO.
624 Fort Street E 1187
Insurance, Real Estate, Stocks, Bonds

OAK BAY—STUCCO SEMI-BUNGALOW
Good location; has living-room, sunroom, dining-room and two bedrooms downstairs. Entrance hall, hardwood floors, open fireplace, full-cement basement with laundry tubs, hot-water heating, garage. Unfinished upstairs, which would provide two more good bedrooms. Can be sold on terms to suit. Price ... $4200
Gillespie, Hart & Co., Ltd.
611 Fort St. Phone G 1181

Don't Waste Your Time
We have the waterfront lot you are looking for at a low price, reasonable terms and building restrictions.
WISE & CO., LTD.
109 Pemberton Building

COLES, HOWELL & CO., LTD.
A BUILDER'S OPPORTUNITY
A substantially constructed house of 9 rooms, in a good location, just off Fort Street, convenient walking distance to the city; very suitable for remodelling. Can be purchased at less than one-third of the mortgage principal. Price ... $1,100
HIGH QUADRA DISTRICT
In this desirable location, close to Quadra Street, a bungalow containing a large living-room, kitchen, bathroom, 2 bedrooms and a trunk room. On a corner lot. A bargain for ... $1,750
QUAMICHAN STREET
A 6-roomed bungalow, having a living-room with an open fireplace; dining-room, large light kitchen, 2 bedrooms and an extra room suitable for a den or a bedroom; tiled bathroom, hot air furnace; splendid basement. For ... $2,600
5 ACRES AND 5-ROOM BUNGALOW
Garage, stable and workshop; greenhouse, 100 x 20, hot water heated and planted to tomatoes; also smaller greenhouse, good water supply and excellent soil. Revenue producer. Price, on terms... $2,250
5 ACRES CLEARED
Fenced, good land, some old buildings. We are prepared to accept offers on this property to close an estate.
COLES, HOWELL & CO., LTD.
638 View Street G 1032

TAKE YOUR CHOICE
OAK BAY—MONTEREY SCHOOL DISTRICT
Two new stucco bungalows, well planned and of attractive appearance. Special features such as tiled kitchen sinks; built-in Pembroke baths; tiled bathroom floor; electric light fixtures; hardwood floors, etc. First-class construction throughout.
One of Four Rooms
$2100
Six Rooms—Three Bedrooms
$2400
P. R. Brown & Sons Limited
1112 Broad St. Phone G 7171

Foreclosure Sale
Price Reduced From $9,000 to
Only $5500 Terms
Magnificent Colonial bungalow in choice Oak Bay location. Built only three years and cannot be told from new. Hot-water heat, hardwood floors upstairs as well as down. Double garage. Downstairs: Beautiful, large living-room, attractive fireplace; sun parlor, dining-room with fireplace, kitchen with all latest features, tiled sink, breakfast nook; fine entrance hall and washroom. Upstairs: Three fine bedrooms and one small room, tiled bathroom, shower. Full-sized sealed basement. If you are thinking of buying a home and want a Real Bargain, don't delay, but phone for appointment.
W. J. GILLILAND & CO.
1203 Broad Street Garden 5741

EASY TERMS
Saanich—4 rooms, 3-piece bathroom, garage, chicken house. Will take car or boat as part payment. Only $1,000
Admirals Road—Sea view, 6 rooms. Price ... $1,800
Shoal Bay—Stucco bungalow, 7 rooms, oak floors, heated by hot water, radiators in each room. Garage in basement ... $3,600
Saanich—1 1-3 acres, cultivated, fruit trees, 5 rooms, open fire, 3-piece bathroom, garage and chicken houses (3-mile circle). Taxes $23.00, or trade for small one in city ... $2,100
CAMERON
Investment & Securities Co., Ltd.
1304 Broad, Cor Yates St. E 6514

A SPLENDID BUY
We believe that it is the best buy—as to location, size of house, and price offered on the market today. See and compare for yourself. A large 9-room semi-bungalow, with a living-room 30 x 16, containing massive granite fireplace. A second and smaller living-room; dining-room, 3 bedrooms, bathroom and kitchen on ground floor; 3 more bedrooms and bathroom upstairs; hot water heating. GROUNDS of 1.75 acres, beautifully laid out in lawns, flower beds and shrubbery; a rock garden, with scope for enlarging it. Tennis court. Low taxes. Price, only ... $6,000
THE B.C. LAND & INVESTMENT AGENCY, LTD.
922 Government St. G 4115

BUNGALOW HOMES
Walking distance, well-built 4-room bungalow; living-room, 2 bedrooms, kitchen, pantry, 3-piece bathroom, full basement; good lot in garden. $300 cash, $20 per month. Clear title. Price ... $1,600
Willows Bungalow; solid construction; sea view; living-room, bathroom, 2 bedrooms and kitchen; full basement, furnace; good garden. Price, $1,750
Saanich Bungalow. A beautiful stucco home; 5 rooms, all modern; high location; every convenience. Owner wants cash but has slashed price to $2,200
Heisterman, Forman & Co.
608 View Street

Modern Six-Roomed House, $1,150
Basement, garage, A 1 shape; Saanich.
2¾ Acres, Just Outside City, $300
3 Rooms, Furnished, Saanich, $475
66x135, chicken pens, fruit, taxes $7.50.
Five-Acre Saanich Farm, $1,275
FRASER BISCOE
Corner Broad and Cormorant E 9412

Sacrifice Sale
Cheap view lots with oak trees on healthful Smith's Hill. Cash or instalment basis. What offers?
OWNER, E 1216

UP-ISLANDERS DEFEAT CUBS IN CUP GAME

Chalk Up 2-0 Victory in Island Juvenile Football Final

Running in two markers in the final stages of the last half, a well-balanced South Wellington juvenile soccer eleven, yesterday afternoon defeated Victoria West Cubs, Lower Island champions, 2-0, in the Vancouver Island final played at the Royal Athletic Park. The win advanced the Up-Islanders to the final of the British Columbia series against the Mainland winners.

Playing smarter ball from start to finish, the visitors were full value for their 2-0 victory. They fielded a heavier team than the Cubs, and played a more aggressive and finished style of game. The locals appeared to be suffering from a severe case of "jitters" and turned in one of their worst performances of the season.

The clubs battled through a scoreless first half, despite the fact that each had a number of excellent scoring chances. South Wellington failed to score from a spot kick in this half when the ball was driven against Simpson's hands in the penalty area. A. Parks, visitors' inside right, took the shot, but a brilliant save by Jack O'Connor, clever Victoria netminder, robbed them of a sure tally.

DANGEROUS OFFENSIVE

When play resumed after the breather, Victoria West Cubs staged a dangerous offensive, in fact, their best efforts of the game, and only hard luck prevented them from scoring. Roy Okell, smart centre forward, came within inches of scoring quite early in this stanza, and then seconds later, hit the crossbar with the goalie beaten.

Minutes later, Victoria West Cubs were awarded a penalty kick when H. Bilton, left fullback, punched the ball out of the goal with the netminder beaten. A. Dallimore took the kick spot and missed the goal by inches.

South Wellington finally forged to the front when G. Carmichael beat the defence and scored from inside the goal area. Jack O'Connor had no chance with the shot.

FINAL MARKER

The final marker came a few minutes before the end of the match when L. Simpson deflected A. Parks' shot into his own goal. O'Connor was all set to make a save, but the ball went out of his reach and into the net.

W. White, playing right wing for the visitors, was the pick of the two elevens. Roy Okell, Dallimore, Restell and O'Connor stood out for the Cubs.

McMillan refereed, and the teams lined up as follows:

South Wellington—A. Johnstone, A. Carmichael, H. Bilton, R. Richards, G. Midan, P. Tauson, W. White, A. Parks, G. Carmichael, W. McKay and A. Laskovitch.

Victoria West Cubs—J. O'Connor, A Blakemore, L. Simpson, D. Gent, R. Okell, A. Dallimore, E. Sage, J. Fletcher, L. Bridges, R. McMillan and C. Restell.

Lord Mayor of Dublin Welcomed at Toronto

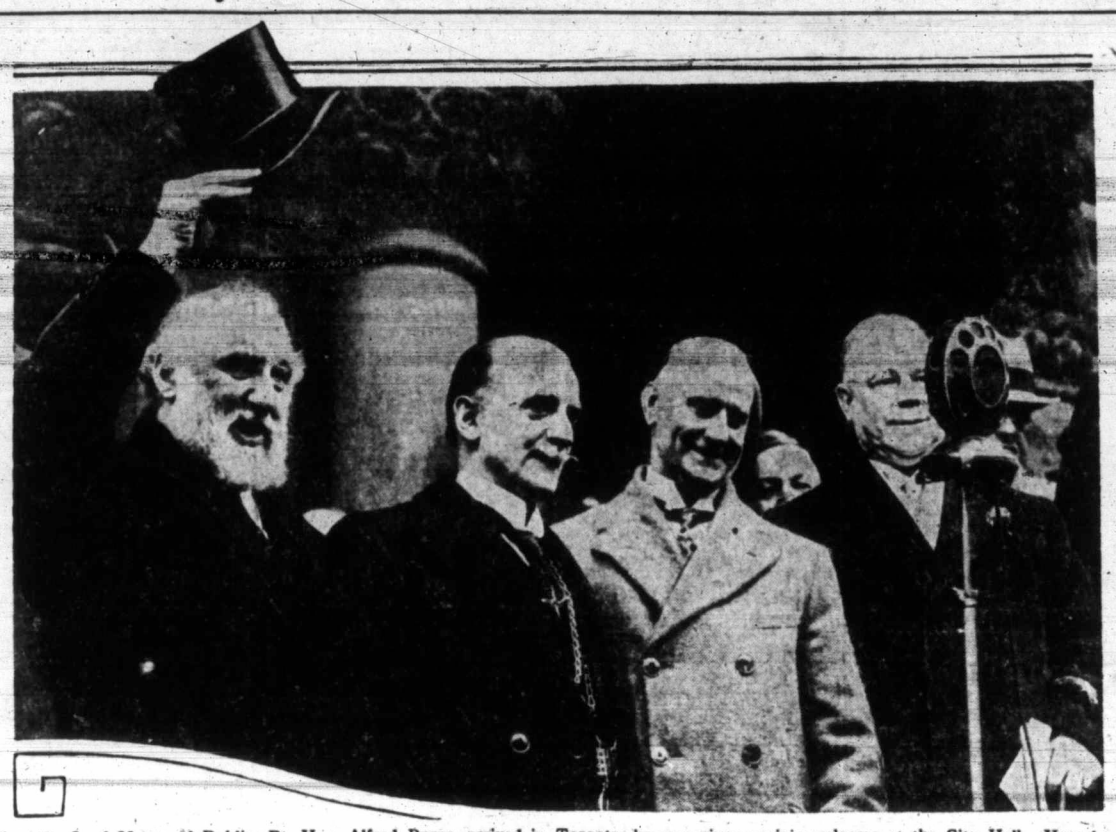

When the Lord Mayor of Dublin, Rt. Hon. Alfred Byrne, arrived in Toronto, he was given a civic welcome at the City Hall. Here he is seen standing between his host, W. Perkins Bull, K.C., and Hon. Peter Kelly, who is accompanying him on his tour. A cordon of mounted police was needed to hold back the crowds. A band from the Irish Regiment was there, as well as many prominent Irishmen of the city. Mayor Simpson, standing beside the "mike," reading the address of welcome.

Cycling, which lost favor in South Africa as far back as 1895, is returning to popularity—not so much as a sport as a means of transportation. Workers who live some distance from Capetown have bought bicycles and ride to work because they say it's cheaper than using the trolley lines.

PEDESTRIAN EXTRAORDINARY

Had Henry "Hank" Cleman decided to adopt the career of a postman, it would be a safe bet that any postoffice could drastically reduce its personnel, for this long, lean landloper could just about cover an average sized city twice each day, and still have time over for a constitutional before breakfast and an evening promenade after dinner. Henry "Hank" Cleman, Canada's premier heel-and-toe artist, started his "picking them up and laying them down" career when in his early teens. Still on the sunny side of thirty, Hank is a veteran of over a decade of walk tournaments.

Toronto and Canada owes considerable to Dr. Finley, noted coach and athletic scout, because it was he who, back in 1923, sold the young Cleman the idea that his forte was walking. The keen eyes of Dr. Finley saw in Cleman a human figure, perfectly proportioned for endurance tramping.

Hank's first important race took place in 1924, when he won the Ontario juvenile mile walk. In 1930 Hank went to New York and there captured first place in the seven-mile walk, beating Carlson, the U.S. favorite by a good twenty yards. Again in 1921, Hank made the headlines by breaking the Canadian 3,000-metre record and at the same time established a new world's record. Later the same year, this young Canadian showed the courage he needed to meet and outclass the world's best in walking marathons. Due to missed train connections while en route to compete in the 50,000 metre walk at Atlantic City, young Cleman arrived at the starting line after the race was actually underway, the entire field was out of sight, and this is why we call him the pedestrian extraordinary, for digging in his toes he started out to overtake the field. By the time the race was run Cleman had left them all fully half a mile in the rear.

Cleman stands six feet tall, and, judging by his build, it must be he who inspired motor car manufacturers to adopt the streamline design. Last year, in Cincinnati, he covered 31 miles and 125 yards in four hours, 58 minutes and 55½ seconds, finishing 2½ miles ahead of the field. In February of this year the Toronto man again made a world record walk when, at New York, he outclassed the world's best by thirty yards in the 1,500 metre competition.

RUSSIAN WINS IN MAT EVENT

Heavyweights Return to City—Fans Treated to Fast, Clean Main Bout

Heavyweights returned to the local wrestling ring at the Tillicum gymnasium last night, and while the crowd roared its approval, Count George Zarynoff, of Russia, took the odd fall from Mike Strelich, Boston, in one of the smartest matches seen lately in Victoria. Herman Oakes, Philadelphia wrestler, took two straight falls over the Dallas, Texas, wildman, Tex Gilman. In the lighter weights, Al Garnot and Vic Politano, of Victoria, fought to a one-fall draw, while Bill Steen flattened Alec Gardiner in two straight falls.

Strelich suffered a dislocated left arm in the final fall. Count Zarynoff obligingly put it back into place.

AGILE AS CATS

Although both weigh over 200 pounds, Count Zarynoff and Mike Strelich were light as cats on their feet, and it was the Count's greater experience that won for him the match. Headlocks would not hold the Russian when he hunched his shoulder and twisted his bullet-like bald head on his short neck that was attached to powerful shoulders. Built like a Greek Adonis, Strelich had plenty of strength but his power and science availed him little in his hand-to-hand grapple with the wily Count. Repeatedly Zarynoff's speed frustrated the Boston boy's attempts to pin him or even place him in a tough hold.

First fall went to the Count in the third when he swung a head scissors on his opponent. In the next round, Strelich put Zarynoff's shoulders to the mat when he arched his back while held in another head scissors. The deciding fall came when the Count ducked under a flying tackle and tossed his opponent on his feet, later falling on him with a body press.

BOSTON CRAB

In the semi-windup, Gilman did his best to win by biting but failed. His 200-pound opponent, Oakes, smashed him repeatedly with elbow butts and in the third round swung him into a painful Boston crab that brought the cry of "uncle." To prepare his man for the Boston, Oakes first swung him around by the feet. This swing-tactic was repeated in the next round, and although Gilman fought his way clear of another crab hold, he was stood on his head and then allowed to rest on his shoulders while Johnny Bears patted Oakes on the back.

Remember When

(Twenty-Five Years Ago)

Frank P. Slavin, a former heavyweight champion and a resident of Victoria, is visiting Seattle, and The Post Intelligencer, to which he gave an interview, remarks that "the very mention of his name will evoke a flood of recollections to every follower of the ring but the very youngest." Mr. Slavin, questioned about the Jeffries-Johnson battle, expressed the opinion that the "big smoke" looked good to him.

Here is what the paper says: A generation ago Slavin was one of the big figures in the squared circle, looming up beside such men as John L. Sullivan, Jake Kilrain, Peter Jackson, and others. He is an Australian, and any critic will say that he was a heavyweight fighter of real class. Slavin was born in Maitland, New South Wales, in 1862, and in the late 'eighties won a lot of battles in the Antipodes.

* * *

Soccer of exceptional quality is anticipated at the Oak Bay grounds when the Foresters and the ex-soldiers meet in an exhibition, the proceeds of which will be devoted to a most worthy cause.

The ex-service team will line up as follows: Dougan; Hewitt, Rogers; Dufty, Strang, Buxton; Malbon, Brightman, Pearson, Thomas and Provins.

Rugby Fixtures In Old Country

LONDON, April 6 (CP).—Rugby League games played today resulted as follows:

Batley 13, Leeds 9.
Broughton 33, Featherstone 4.
Castleford 9, Hull Kingston 13.
Huddersfield 43, Bradford Northern 17.
Hull 47, Keighley 8.
Hunslet 34, Bramley 13.
Leigh 8, Oldham 23.
Liverpool Stanley 4, Halifax 10.
Salford 16, York 7.
St. Helens 6, Wakefield Trinity 4.
Warrington 25, St. Helen's Recs 7.
Widnes 15, Dewsbury 8.
Wigan 0, Swinton 15.

Rugby Union

Old Merchant Taylors 9, London Welsh 8.
Richmond 71, Cardiff 6.
St. Bart's Hospital 3, Old Leysians 6.
Abravon 19, Devonport Services 4.
Bath 0, London Scottish 15.
Bedford 32, Old Alleynians 8.
Birkenhead Park 6, Leicester 24.
Bradford 39, Hartlepool Rovers 5.
Bristol 7, Harlequins 6.
Gloucester 10, Llanelly 3.
Headingley 6, Waterloo 5.
Northampton 6, Rosslyn Park 16.
Newport 14, Blackheath 8.
Nottingham 5, Moseley 10.
Cheltenham 9, Abertillery 3.
Neath 23, Old Paulines 3.
Wasps 0, St. Mary's Hospital 13.
Plymouth Albion 23, Torquay Athletic 4.
Swansea 18, Bridgend 5.
Trojans 3, Portsmouth Services 9.

MOTORBOAT RACING MEETING TOMORROW

Inboard motorboat racing enthusiasts are invited to attend a meeting tomorow evening at the home of T. Waters, 1327 Clover Street, at 8 o'clock. Plans for the coming season and many other important matters dealing with this exciting sport will be discussed.

MONARCHS IN PUCK VICTORY

Winnipeggers Triumph Over Saskatoon Wesleys in Final Game

WINNIPEG, April 6 (CP).—Winnipeg Monarchs, a battling band of sturdy youth, tonight are enthroned as Western Canada's junior hockey Monarchs. They won the title along with the cup here tonight by defeating Saskatoon Wesleys, 3-2, in the final of a three-game title series.

A clean-cut goal by Pete Belanger, tricky Monarch centre-string pivot man, in the third period, wrote "finis" to the hopes of Wesleys of continuing their compaign in the Memorial Cup final. The Monarchs will meet Sudbury Wolves in the first game of the Dominion classic starting Tuesday.

Romeo Martel, Monarch wingman, put Monarchs in the lead in the first period only to have Mel Neilsen knot the count. Burr Keenan gave the Manitobans the lead again with the only goal of the second period. Mel Neilsen, starry little Wesley centre, again tied the count with a pretty effort in the last session, only to see Monarchs forge ahead again in the next minute with Belanger's whistling drive from just inside the blue line.

INDIANS ARE WHITEWASHED

Seattle Drops Opener in Coast Baseball League to Sacs, 10-0

The Los Angeles Angels, Coast baseball champions, opened their 1935 campaign at home today with a 10-8 victory over Hollywood.

More than 15,000 people saw opening day ceremonies, and then a slugging spree, in which both teams piled up a total of eleven hits.

With the score tied at eight-all in the last half of the eighth, Marvin Gudat, Angel outfielder, hit a home run, driving Nelson in ahead of him for the winning tallies.

Sacramento fans to the tune of 6,000 braved a continual rainstorm and saw their Senators emerge with a 10-0 victory over Seattle. The game was called at the end of the first half of the sevening inning.

Results follow:	R.	H.	E.
Hollywood	8	11	2
Los Angeles	10	11	2

Batteries: A. Campbell, Hile, Hebert and Desautel; Garland, J. Campbell, Nelson and Ventiman.

	R.	H.	E.
Seattle	0	5	1
Sacramento	10	12	2

Batteries: H. Pillette, Vinci, Bierfus, Radonits and Spindel; Herring and Berres.

Missions at San Francisco, postponed; rain.

Portland at Oakland, postponed; rain.

FISH AND GAME CLUB WILL SHOW PICTURES

The Victoria and District Fish and Game Association will hold a meeting on Thursday, April 12, at 7:30 p.m. in the Chamber of Commerce. Members are asked to please attend and bring up any suggestions they may have for the betterment of hunting and fishing on the Island. The public is invited. The executive committee has arranged for a two-and-a-half-hour showing of some very fine motion pictures covering the following subjects: Hunting with a camera; salmon fishing in New Brunswick; bird life across Canada; fishing on the Nipigon, and the national park of Canada. For further information phone E 2113.

Scored Win Over Stella Walsh

MISS HELEN STEPHENS

A HIGH school lass from Fulton, Miss., who recently astounded track experts of the United States by taking the measure of the redoubtable Stella Walsh. She whipped the great Olympic runner in the final of the United States National A.A.U. fifty-metre sprint, stepping the distance in 6.6 seconds to equal the world mark. Miss Stephens also won the eight-pound shot put event, with a heave of 39 feet 7¼ inches.

GOOD HARVEST RACES TO WIN

Captures Rowe Memorial Handicap at Bowie Race Track

BOWIE, Md., April 6 (AP).—Upwards of 20,000 fans watched the sterling chestnut gelding Good Harvest steal the show from two Kentucky Derby hopefuls today and capture the $3,500 added Rowe Memorial handicap for the B.B Stable.

The son of Epinard and Blossom beat Breckenridge Long's Legume to the wire by a length and a half in the six furlongs go. Brannon, Mrs. Charles S. Bromley's nominee for the Churchill Downs classic and a close second choice in the betting, came in next for the show.

The favorite, Bachelor Dinner, regarded as A. G. Vanderbilt's most promising Derby candidate, ran out of the money in fourth place.

Good Harvest was not entirely overlooked in the betting, but paid the good price of $7.80 straight for $2. His victory was worth $2,630 in prize money to his owner. He covered the three-quarter mile distance in 1:13 4-5 on a slow track.

Campbell Back Home

SOUTHAMPTON, England, April 5 (AP) — Sir Malcolm Campbell, British speed king, returned from the United States today to find a civic reception awaiting him.

At Daytona Beach, Fla., Sir Malcolm drove his racer Bluebird to a new world's speed record of 276.816 miles per hour, but failed to attain his goal of 300 miles per hour.

IRISH FOOTBALL

BELFAST, April 6 (CP).—Glenoran and Larne played to a scoreless draw today in the final for the Irish Cup.

ROYALS BEAT ST. SAVIOURS

New Westminster Eleven Scores 2-1 Win—St. Andrews in Triumph

VANCOUVER, April 6 (CP). — New Westminster Royals defeated St. Saviours, 2-1, today in an Inter-City Soccer League match, and moved up to tie Vancouver Rangers at the top of the standings. St. Andrews won from North Shore United, 3-2, in the first game of the double-header.

St. Saviours took the lead after about five minutes' play, when Cawker got the ball and drove a hard shot into the Royals' net, Stewardson letting the shot slip through his hands.

Turner scored the equalizing goal after about twenty minutes' play, when he headed in a free kick by Stobbart. Shortly after, Cassidy, Westminster's outside right, dislocated his shoulder and had to leave the game.

Royals took the lead after about fifteen minutes' play in the second half. Coulter shot hard at the Saints' net, but the ball struck the post and bounced back to Manzer, who drove it in.

SCORES ON PENALTY

Play was fairly even during the first twenty minutes of the first game. Then Harrison fouled McNeil, and St. Andrews got a penalty shot. Findler took the shot and missed, but received a second chance because King moved before the shot was made. This time he scored, giving the Scots the first goal.

Two minutes after resuming, United equalized, Corlett heading through from Henderson's corner kick, but five minutes later the Scots again took the lead when Root scored.

Ashton headed through a long pass from Cummings and gave North Shore the equalizing goal. Five minutes later the United's goalie saved a header from Roots, knocking the ball out, but Manson took the rebound and drove it back into the net for the winning goal.

CARPET BOWLING MEET IS ENDED

Miss A. Stockley and W. Stockley Win Doubles Final—Present Awards Tonight

Playing their shots with telling accuracy, Miss A. Stockley and W. Stockley defeated Mrs. Baker and W. Baker, 25-14, in the mixed doubles final of the Victoria Carpet Bowling League annual championship tournament, which concluded Friday evening at the Crystal Garden.

Trophies won during the meet will be presented this evening at a social and dance to be held at the Sons of England Hall, Broad Street. The function will commence at 8 o'clock.

Y.M.C.A. Track Men Stage First Workout of Year

Y.M.C.A. track men opened their 1935 training season with light workouts yesterday, and Coach Archie McKinnon had twenty-five veterans and recruits out for the initial training spell.

The Y.M.C.A. expects to get into serious competition earlier than usual this year and possibly some of the local boys will journey to New Westminster on Thursday to take part in the two-day indoor meet in the Queen City. Others will go into serious training for the Kelowna meet on May 24.

Joe Addison, Chuck Stevens, Alex Gaunt, Wilson Jobson, Arnie Philipsen, Bill Dale, Bill Thomson, Owen Bentley, Lore Ritchie, Jim Taylor, Ernie Bishop, Jim Robinson and a large number of juniors were on hand for the opening training. Another workout will be held next Saturday.

Boston Cubs Win Hockey Laurels From Providence

BOSTON, April 6 (AP).—The Boston Cubs gained their third Canadian-American Hockey League championship tonight by turning back the Providence Reds, last year's titlists, 3-1, in the final game of the Fontaine Cup play-off series before 10,000 at the Boston Garden.

The Reds lost the first two games 1-0 and 4-1.

The Cubs have ambitions to play the winners of the Detroit Olympics and Vancouver Lions play-off on the West Coast.

TAKE BIKE EVENT

BUFFALO, N.Y., April 6 (AP).—Coming from behind with a withering two-hour burst of speed, Alfred Letourner, of France, and Franco Georgetti, of Italy, won the Buffalo six-day bike race tonight with a three-lap lead over their nearest rivals.

Baseball Meeting

Sons of Canada junior baseball nine, members of the Twilight Baseball League last year, will hold an organization meeting tomorrow evening at Hatt's Hall, Douglas Street, at 8 o'clock. All players are asked to attend.

A Frenchman has written 2,000 words on a postcard.

There is some talk of making him an honorary Aberdonian.

TOONERVILLE FOLKS

AUCTION SALE

Monday, April 8, 1935
at 1:30 P.M.

FRED SMITH & CO.
Auctioneers and Appraisers
Rooms—1417 Broad St.

Household Furniture and Effects

Two Chesterfield Sets, Dining-Room Suite in oak, large quantity of Silver and Gold, consisting of Watch, Rings, Brooches, etc.; Linoleum, Carpets, Beds, Dressers, Tools, Ranges, Heaters, etc.

Goods received up to 11 a.m. Monday.

FRED SMITH & CO.
Auctioneers Phone G 4913

MAYNARD & SONS

AUCTIONEERS

Instructed, we will sell at our salesroom, 731-733 Johnson Street, on

WEDNESDAY, 1:30

SELECT

Furniture and Effects
English Oak Dining Suite
40 Folding Chairs
12-Foot Clinker-Built Rowboat, Etc.

Particulars of other Furniture later.

FRIDAY, 1:30

Will include the Furniture and Effects of the late Mr. Stevenson, of Sooke, and includes:

Johnson Twin Outboard Engine, Shotgun, Etc.

Also in this sale: Splendid 88-Note Player-Piano and other Furniture from 7-room nicely-furnished home. Full particulars later.

MAYNARD & SONS
(A. J. Maynard, Auctioneer)
G 5921

McCloy & Co.

Auctioneers and Appraisers

In Our Rooms, Pandora and Blanshard

Thursday, at 1:30 P.M.

Superior Furniture

Details later.

Consignments received or sent for up till 10 o'clock, morning of sale.

McCLOY & CO.
Auctioneers Phone E 0022

Geo. Maynard & Co.

Auctioneers and Appraisers

Instructed by the Canada Trust Co., executors of the estate of the late Mrs. E. E. V. Parnell (Oak Bay), we have removed to our salesrooms, 647 Johnson Street (opposite St. James Hotel) and will sell on

Tuesday at 1:30 P.M.

All the Almost-New and Costly Household Furniture, Servel Electric Refrigerator, Axminster Carpets, Bed and Table Linen, China and Glassware, Etc.

Including: Expensive Chesterfield upholstered in silk tapestry, large Upholstered Armchairs, very pretty Mahogany Armchairs and Settee upholstered in silk, 5-Drawer Drop-Head Singer Sewing Machine, Mahogany Standard Lamp, Chinese Inlaid Centre Table, Mahogany Tea Table, several Oak and Mahogany Centre Tables, Reed Armchairs, Copper Fireside Seat, Brass Coal Box, very nice specimen Chest of Drawers, large Growing Palm, Oak Bookcase with glass door,

3 Costly Axminster Carpets, Chinese Rug 6 x 9

Latest-Design Walnut Dining Table with 6 full leather-seated Dining Chairs to match, Corner Oak China Cabinet, Fumed Oak Dining Table, Royal Albert and other Chinaware, part Dinner Set, rich Cut Glass Decanters, Plated and Brassware, 5-Piece Carving Set and a large assortment of Table Cutlery, fine assortment of Wine Glasses, large Cut Glass Vase, all Table Linen, large assortment of good Books, Oak Clock, Old-Fashioned Stereoscope,

Costly Simmons Single Steel-Panel Bed

with Slumber King Spring and Spring-Filled Mattress, Triple Mirror, Walnut Vanity and Bench, several good Beds, Springs and Mattresses, large Bird's-Eye Maple Dresser, Table and Chair, Chest of Drawers, Dressers, Book Shelves, lot of good Blankets, Eiderdowns, Bed Linen, Pillows, etc.; Enterprise and Fawcett Steel Ranges in first-class condition, drop-leaf and other Kitchen Tables, Kitchen Chairs, lot of good Aluminum Cooking Utensils, Crockery and Glassware, Electric Plate, Sets of Scales, Washtubs and Boilers, large English Mangle, two 1-6 h.p. Electric Motors, Carpenter's Bench, lot of good Tools,

Servel (Family Size) Electric Refrigerator

Lawn Mowers, new Lawn Edger, Garden Tools, Hose, almost new White Enamel Bath, 5 ft. 6 ins., with fittings complete, etc. These goods on view Monday and Tuesday morning.

GEO. MAYNARD & CO.
Auctioneers Phone E 6711

KRAZY KAT . . . . . By Herriman

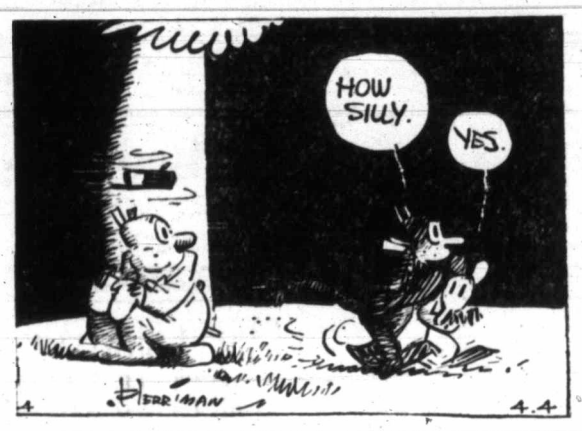

THE TUTTS . . . By Crawford Young

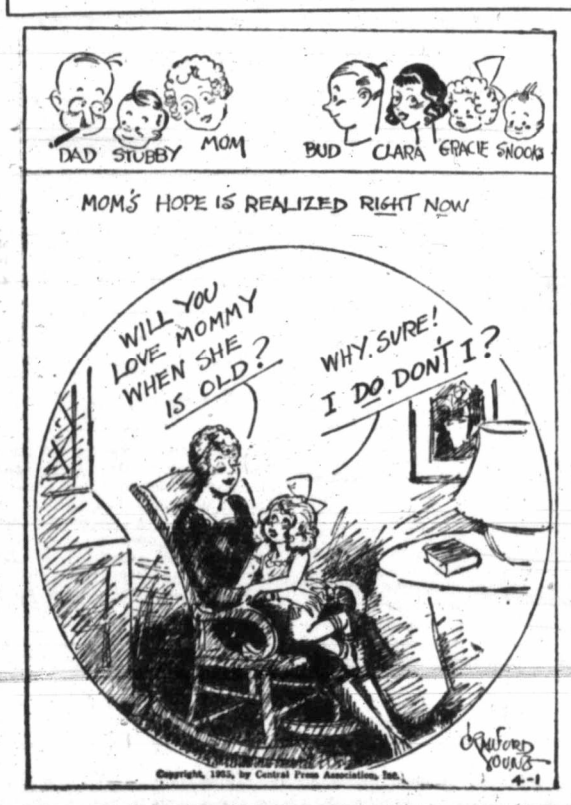

HOLIDAY WITH PAY

LONDON (CP). — Co-operative Wholesale Society employees, numbering 40,000 will receive a day's holiday with pay in celebration of the King's Jubilee, May 6, it was announced by directors.

A dyspeptic English tourist "doing" the Commeragh Mountains in a jaunting car railed at everything, even the place names. "Bally this, bally that, bally the next thing," he rapped out to the driver. "How many more have you got? I'm sick of it."

"Well, sir," replied the driver, "accordin' to what I hear, things are much like that, too, over in England. There's Portsmouth and Plymouth, and Falmouth, and Weymouth, and Monmouth, and"—mentally flinging the handle after the hatchet—"bad luck to the wan if 'em have an uglier mouth than yourself!"

CAMOSUN COAL CHUCKLES

A CARELESS CUSS IS CHARLIE BATE - HE ALWAYS DOES PROCRASTINATE!

PLENTY OF TIME!

HIS COAL STOCK REALLY WAS TOO LOW WHEN TO THE TELEPHONE HE DID GO -

-AND CALLED US TO DELIVER QUICK - -AND YOU CAN BET WE DID THE TRICK

COAL

YOU CAN DEPEND ON OUR DELIVERY SERVICE

Camosun Coal Co.
WOOD - COAL - COKE
G 5235 1010 BROAD ST.

APPLE MARY By Martha Orr

TODDY *Big Chief* By George Marcoux

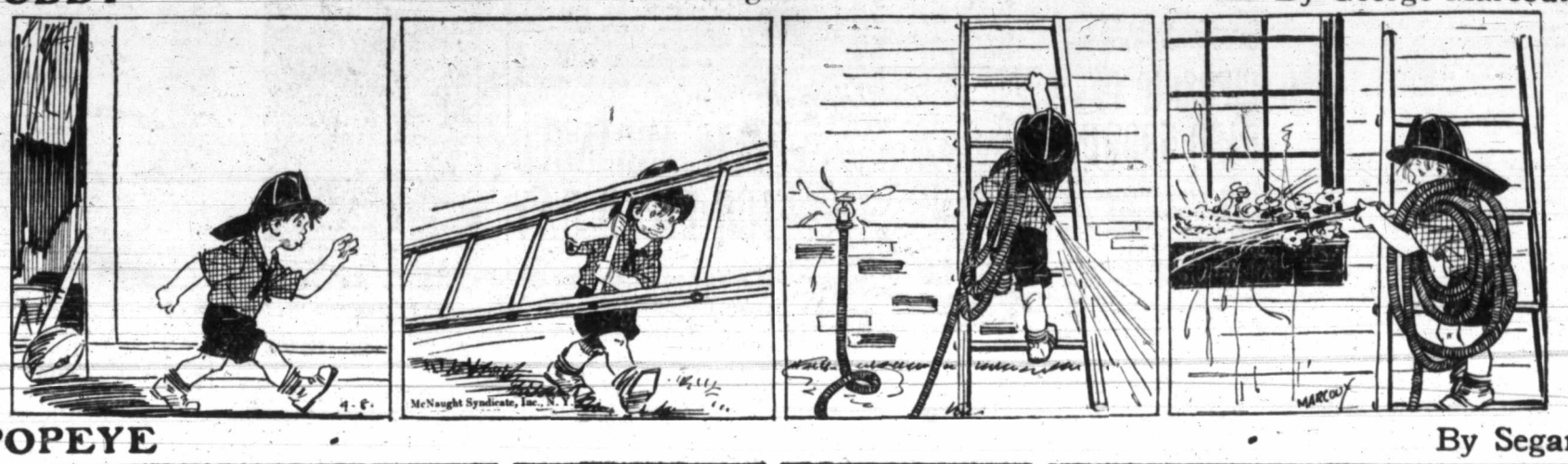

POPEYE By Segar

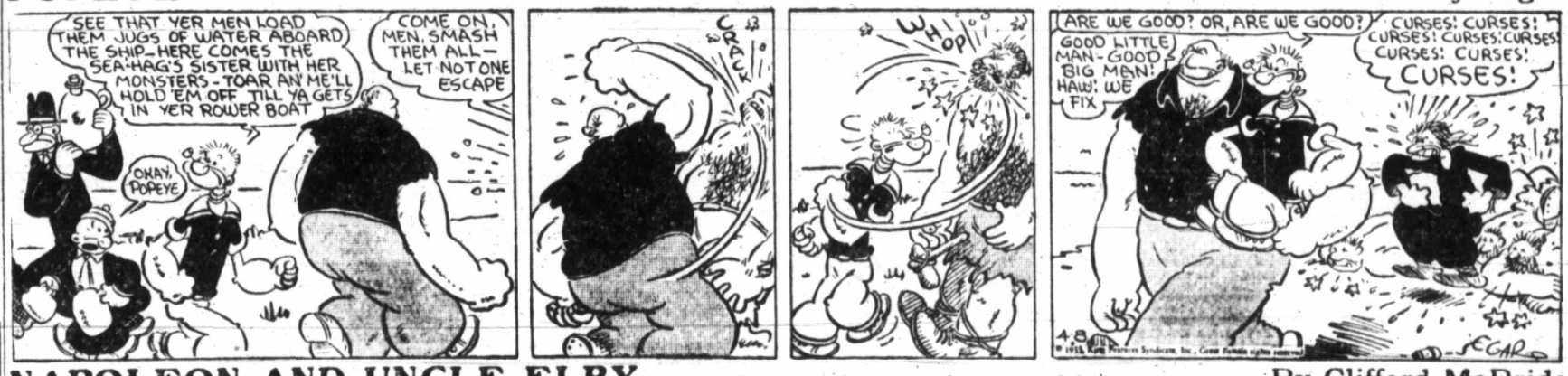

NAPOLEON AND UNCLE ELBY By Clifford McBride

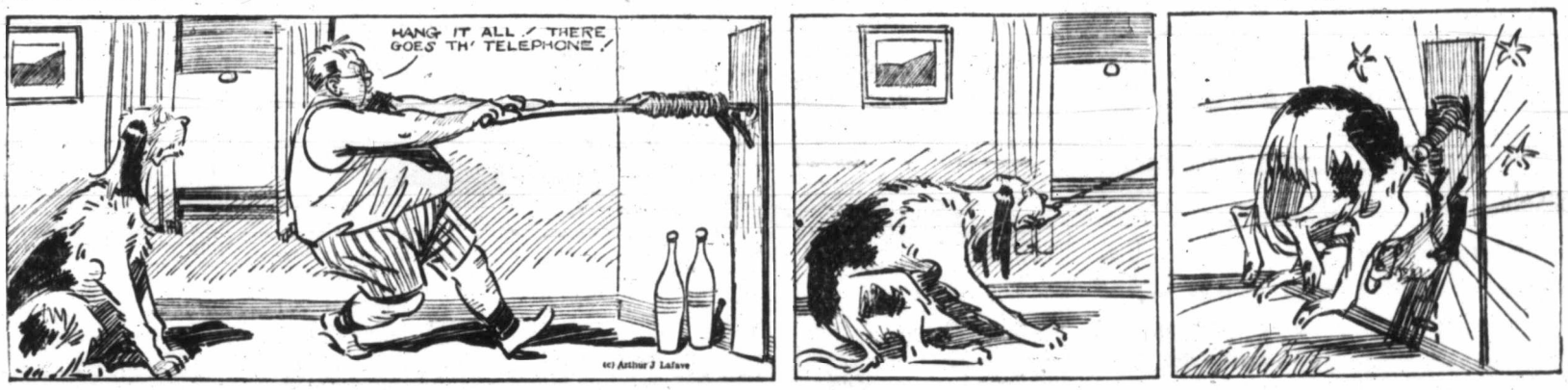

POP *Ma's Cooking Again* By J. Millar Watt

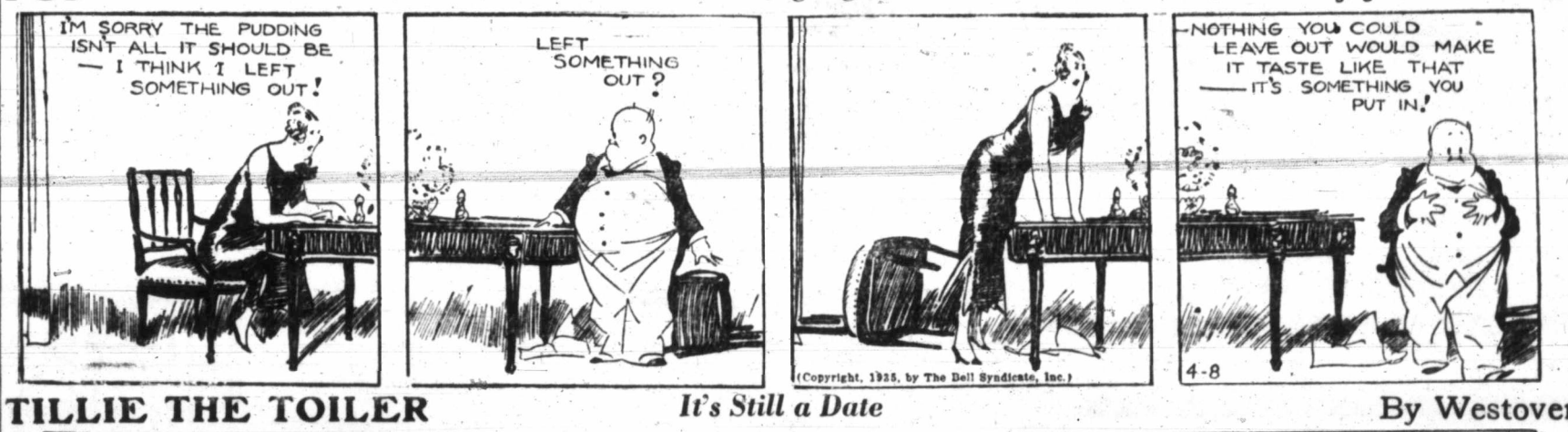

TILLIE THE TOILER *It's Still a Date* By Westover

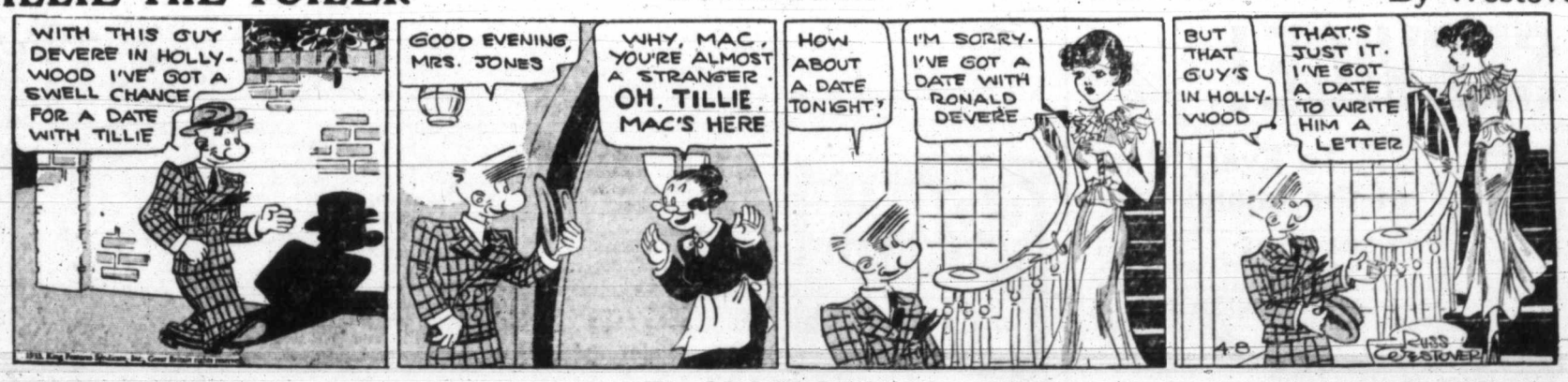

DIXIE DUGAN *Wouldn't He?* By J. P. McEvoy and J. H. Striebel

Vancouver Island News

NOT EAGER TO SELL PROPERTY

Directors of Arcady Little Interested in Proposition of Ladysmith Board

LADYSMITH, April 6.—At the invitation of the City Council, representatives of the Board of Trade and of the directorate of Arcady, Limited, met the Council informally Wednesday evening to discuss the proposal which recently emanated from the Board of Trade that the City approach the shareholders of Arcady, with a view to acquiring that property for tourist development.

Mayor Walkem remarked that the Council recognized the need for some form of local development, but activities had been ilmited in view of the pressure of other matters and the stringencies of the situation.

N. M. Foulkes, president of the Board of Trade, said he regarded the Arcady property as the pivotal point in the local development scheme, as it presented immediate opportunities with some slight improvement work.

AGAINST A SALE

The directors of Arcady, represented by A. P. Glen, F. Kerley, E. W Forward, T. Proudfoot and L. A. Kerley, were frankly against disposing of the property, and they agreed with the Council that a long-term lease by the City, with the improvements necessary, would not be satisfactory to either party. The assumption by an indignant taxpayer, that Arcady was attempting to unload the property on the City of Ladysmith, was entirely unwarranted. Arcady had taken no steps in suggesting the matter, and there were no shareholders on the Council and only two in the Board of Trade. They were in the position of having little interest in the matter, and thought the discussion could only be aimless unless the Council made a concrete proposal to the shareholders.

Aldermen Steele and Joyce were slightly sceptical of the idea of the City leasing the property. They thought there was plenty of scope within the city for improvements, if the money and labor were available.

This concluded the discussion, with the Arcady directorate unwilling to dispose of the property, the City Council hopeless of their financial ability to make satisfactory lease or purchase, and Mr. Foulkes, of the Board of Trade, still optimistic that a way out could be found.

Official decision by the interested bodies will be deferred meanwhile.

MEMBERSHIP OF BOARD GROWING

Parksville Lighting System Discussed—Suggestions Made for Added Attractiveness

PARKSVILLE, April 6.—The regular monthly meeting of the Parksville and District Board of Trade was held at the Parish Hall, Parksville, on Monday, twenty members being present.

Three new members were elected, bringing the paid-up membership to forty-four.

The question of payment of the present lighting system in Parksville was fully discussed, and a proposition is being forwarded to the Electric Company for its consideration.

Celebration of the King's Jubilee on May 6 was discussed, and the treasurer was instructed to send $10 to the Bessborough Cancer Fund.

A member of the Board was chosen to stand on the committee looking into the proposed Carnegie Library Extension Scheme.

The Development and Publicity Committee suggested ornamental trees be secured to help make the district more attractive, and it was decided to have signs erected at different points supplying information to visitors.

WORK ACHIEVED HAS BIG VALUE

President of Associated Board Gives Interesting Address at Courtenay

COURTENAY, April 6.—Speaking at the annual dinner meeting of the Courtenay-Comox Board of Trade on Thursday evening, F. N. Jackson, president of the Associated Boards of Vancouver Island, sounded a note of warning when he indicated that we cannot afford to lose sight of the past work of the Boards of Trade and the valuable community work, including publicity, that they have, and are doing.

He was very glad to see that the newly-formed branch of the Tourist Trade Association in this district had been formed as a bureau of the Board of Trade, as it would be fatal if the Tourist Trade Association were to usurp the vital functions of the Board of Trade. Mr. Jackson enumerated some of the matters which the Island boards had taken up during the year, including the reduction of ferry rates between the Mainland and Vancouver Island, rearing of brown trout under the supervision of the biological station officials, the Tofino road projection when funds are available and other matters.

THE POTATO INDUSTRY

Recently the Associated Boards had been lending their aid to the potato marketing situation. At Ashcroft the potato industry had got into the hands of Orientals, and potatoes were being sold at from $2 to $6 per ton. Steps were now being taken to bring the Ashcroft district under the Marketing Act, which would give the growers protection. In his own district (Qualicum) he had seen values grow from $500,000 to close on $1,000,000, largely through the activities of the Board of Trade, thus making a substantial reduction in taxation for school purposes.

J. M. Mitchell, retiring president of the local board, gave a resume of the activities of the board for the year. The new executive is: C. S. Wood, president; R. U. Hurford, vice-president; E. Felix Thomas, secretary-treasurer, and H. R. Dove, B. Hughes, L. B. Plumbly, C. R. Tudway, W. Booth, A. B. Ball and R. C. Lang.

New members elected were S. P. Clark, J. W. Campbell and H. G. Mansfield.

VOTES OF THANKS

Votes of thanks were accorded to the retiring officers and to the Comox District Women's Institute, who undertook the catering for the supper. Amongst those who were called upon and who spoke briefly were Harry Idiens, of the Campbell River Board; Mr. Clements, of Cumberland; Mr. Thompson for the Canadian Institute for the Blind, and L. F. Champion, field secretary of the Vancouver Board of Trade. R. C. Lang, W. Rickson and R. U. Hurford were appointed a committee to investigate the proposed May Queen celebration.

The meeting was followed by a most interesting display of local and other British Columbia products.

WILL ASK GRANT FOR GYMNASIUM

Duncan Consolidated School Board Deals With Committee's Application

DUNCAN, April 6.—The regular meeting of the Duncan Consolidated School Board was held at the City Hall, Trustee O. T. Smythe occupying the chair, and all the members being present.

Trustee Mrs. Leeming was appointed the Board's representative at the annual meeting of the Cowichan Health Centre on April 30.

The secretary of the Community School Gymnasium Committee wrote asking the Board to apply to the Education Department for a grant toward the proposed building. The application will be made. It is understood that this will amount to 15 per cent of the cost, or an amount not to exceed $600.

A petition signed by thirty-two mothers was received, protesting alleged remarks made by Trustee Evans at a Board meeting. The Board's reply will be that they are not responsible for opinions expressed by an individual member, that the alleged remarks do not represent the opinions of the Board, and that the Board has no authority to force a retraction of the expressed opinions of a member.

Trustees agreed with Trustee Evans that his remarks had been enlarged upon.

The Board refused an application to have the Hon. W. D. Upshaw, former U.S. Congressman and Prohibition candidate for the Presidency address the school children on "Temperance." Lack of suitable accommodation for the lecture was a reason given for refusing the request.

DATE ARRANGED FOR FIELD DAY

Washington Jersey Club Will Be Guests of Saanich Cattle Men

SIDNEY, April 6.—The Saanich Jersey Cattle Club met recently at Duntulm, North Saanich, at the invitation of Major Macdonald, with President H. E. Burbidge in the chair, and a good attendance of members and friends.

One item in the year's programme is the annual field day, and this was fixed for May 19. Concerning the field day the chairman read a letter from a Jersey club in Washington expressing a desire to join in this club's tour, and an invitation has been sent.

The speaker for the evening was Bruce McCurrach, of the Brackman-Ker Milling Co., Ltd., who gave the meeting the benefit of his experience in the feeding and management of dairy herds so as to produce butterfat at the lowest cost. He strongly advised culling the stock at all stages, keeping only the real cheap producers.

After the meeting a visit was paid to the cow barn to see the milking cows, including the well-known Seagull, who is in the best of health.

The next meeting will probably be held on May 6.

R.O.P. LIST

The following is a list of members' cows that have qualified by record of production for inclusion in the fifty-pound list of March. Figures in parentheses are the days fresh and the following figures represent the number of pounds of milk and butterfat respectively produced.

Yearling, Woodcote Oxford Betty (50), 753, 42.1; H. E. Burbidge, owner.

Yearling, Duntulm You'll Do Rochette (51), 829, 41.5; A. D. Macdonald, owner.

Yearling, Wellesley May (203), 668, 38.1; W. J. Horsland, owner.

Yearling, Babbacombe Blonde's Buddelia (90), 701, 36.4; H. E. Burbidge, owner.

Two-year-old, Noble Gordon Joan (65), 904, 46.1; Easton & Burkinshaw, owner.

Two-year-old, Duntulm You'll Do Victoria (262), 716, 41.5; A. D. Macdonald, owner.

Two-year-old, Duntulm You'll Do Lucy (155), 824, 41.2; A. D. Macdonald, owner.

Three - year - old, Babbacombe Standard Salix (51), 1,130, 62.1; H. E. Burbidge, owner.

Three-year-old, Duntulm You'll Do Spot (143), 976, 55.6; A. D. Macdonald, owner.

Three-year-old, Babbacombe Oxford Ora (87), 993, 53.7; H. E. Burbidge, owner.

Three-year-old, Pogis Sally of S.K.F. (56), 1,033, 51.65; Easton & Burkinshaw, owner.

Three-year-old, Golden Standard's Myrtle (59), 1,017, 50; A. W. Aylard, owner.

Three-year-old, Olympic Cowslip 2nd (93), 898, 49.41; W. J. Horsland, owner.

Three-year-old, Babbacombe Trinity Anne (30), 842, 48.6; H. E. Burbidge, owner.

Three-year-old, Babbacombe Oxford Onyx (93), 895, 46.6; H. E. Burbidge, owner.

Four-year-old, Duntulm Seagull (136), 1,156, 61; A. D. Macdonald, owner.

Four-year-old, Babbacombe Standard's Sally (86), 845, 57.5; H. E. Burbidge, owner.

Four-year-old, Olympic You'll Do's Cowslip (63), 1,101, 57.27; W. J. Horsland, owner.

Four-year-old, Duntulm You'll Do Jersey (31), 981, 55.9; A. D. Macdonald, owner.

Four-year-old, Waikiki St. Saviour's Morrocco (50), 1,050, 54.6; Miss Moses, owner.

Four-year-old, Bright Raleigh's Dum (67), 998, 54; A. W. Aylard, owner.

Four-year-old, Babbacombe Standard's Volage (68), 1,012, 53.6; H. E. Burbidge, owner.

Five-year-old, Babbacombe Bindle's Bernice (69), 1,134, 64.6; H. E. Burbidge, owner.

Six-year-old, Duntulm Martina (143), 984, 53; A. D. Macdonald, owner.

Six-year-old, Doris of Glyn Neath (151), 920, 50.6; Easton & Burkinshaw, owner.

Ten - year - old, Duntulm Becky (48), 1,265, 72; A. D. Macdonald, owner.

Mature, Olympic You'll Do's Fannie (104), 1,049, 62.97; W. J. Horsland, owner.

Mature, Duntulm Sunrise (80), 921, 62; Ian Douglas, owner.

Mature, Dulcie's Goldette of El Sereno (53), 1,052, 51; Dulcie Malcolm, owner.

Mature, Olympic You'll Do's Princess (148), 977, 50.8; W. J. Horsland, owner.

Gold Digging in Edmonton City Limits

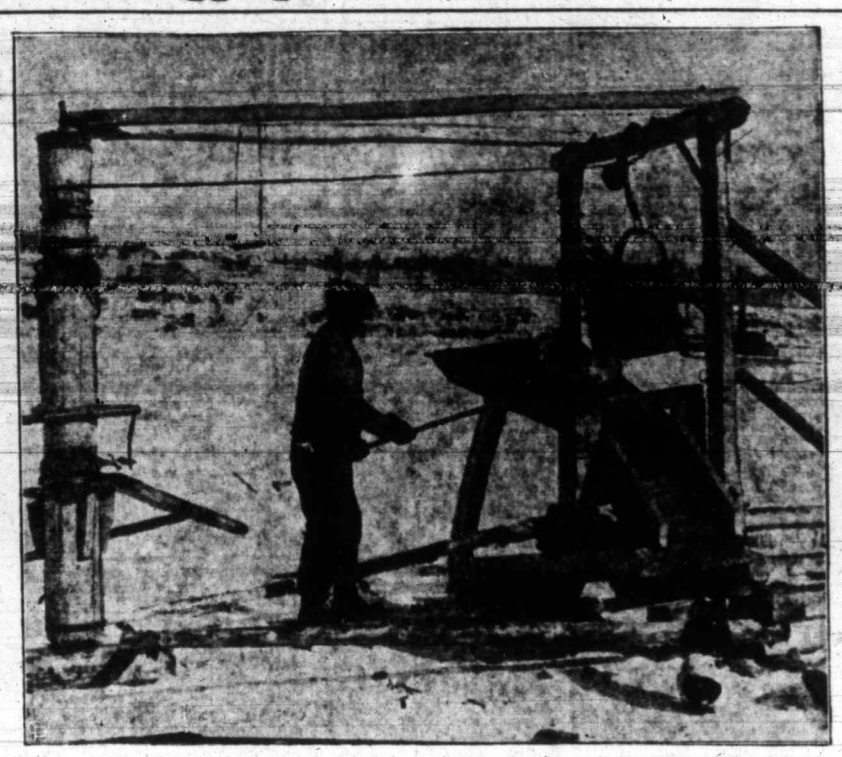

Undaunted by more than two feet of ice and an equal amount of snow that has covered the North Saskatchewan River during the Winter months, two gold-seekers, Jack Thistle and Elvy Mickleson, have operated their home-made "grizzly," within the city limits of Edmonton, without a break except for a few days during the bitter cold spell which gripped the district during February. They are satisfied with small but steady returns.

SET TAX RATE AT LADYSMITH

Will Be Increase of One Mill Over Last Year's Levy

LADYSMITH, April 6.—The City Council held a special meeting to decide on school and general estimates, and to fix the mill rate for the current year.

The amount of $5,837.93 is to be levied locally for school purposes, with $3,770 for general purposes. The millage was fixed at 20 for schools and 21 for general, a total of 41 mills.

This is one mill increase over the levy for last year, necessitated to liquidate over a four-year period recent improvements and capital investment in school properties. To offset the need for a greater increase in respect of schools, the Council made drastic reductions in the original allocation for street lighting, and reduced the sewerage tax to the extent of 2 cents per front foot.

Estimates are based on a possible 70 per cent collection.

Before the special meeting adjourned, Alderman Dady, for the electric light committee, pointed out that the log-booming activities on the waterfront had required the use of the spare transformers the city had on hand. One was required for emergency purposes, and there was one on hand which required rewiring for service. Permission was granted to the electric light committee to attend to the rewiring at Vancouver of the transformer, together with the procuring of a number of light poles.

MAKE PLANS FOR AN ACTIVE YEAR

Metchosin Club Arranging for Dance to Celebrate Silver Jubilee on May 6

METCHOSIN, April 6.—The Metchosin and District Community Club is looking forward to a very active year. At the first executive meeting of the year, held recently at the home of Mrs. G. F. Weir, many new ideas to be used in the club programme for the coming year were discussed. In accordance with the King's wishes that there be celebrations in all communities in Canada on May 6, the club is sponsoring a Jubilee dance. The dance will be held in Metchosin Hall, and every effort will be made to ensure its success. It was decided to leave details concerning decorations and refreshments until the next meeting, but programme and ticket distribution was left to the president and secretary-treasurer to arrange at an early date. It was decided to make early arrangements to obtain the best dance orchestra available.

The president, Harold Gray, suggested that the club endorse the Island five-year plan, and the secretary was instructed to write to the Tourist Trade Development Association regarding the matter.

At the Jubilee dance the club membership tickets will be on sale.

A. D. Ellwood offered to organize a glee club to practice vocal music for concerts which the club will sponsor from time to time during the coming year.

It was decided that the club should stage a dramatic evening in the near future, and all persons in the district who wish to act or take part in any way are asked to give their names to the president within the next week, so that practice may get under way at an early date.

Little Stories for Bedtime

The Shadow of Fear

By THORNTON W. BURGESS

Peter Rabbit crouched in his hiding place under the thick branch of a hemlock tree and held his breath. He held his breath because of a great fear which had suddenly taken possession of him. He had thought himself perfectly safe over in that part of the Green Forest, and then, just as he was about to start on, a shadow had drifted across in front of him in the moonlight.

Now in sunlight or in moonlight the Green Forest is full of shadows. When the Little Night Breezes wander through the Green Forest these shadows move. When no Little Night Breezes are there the shadows are perfectly still. With so many shadows all about you might think that they would not be noticed by the little people of the Green Forest. They are not, unless they move. But when they move they are watched sharply. If the movement is just back and forth the little people know that the shadow was made by a branch swayed by a Little Night Breeze. But if a shadow moves straight along those who see it use eyes and nose and ears for all they are worth, for such a shadow may be made by an enemy.

The shadow which had warned Peter was just such a shadow. It had drifted past and disappeared among the many other shadows which were not moving. Peter had guessed right away that this was the shadow of Hooty the Owl. There had been no sound, not the least tiny bit of sound, for you know Hooty flies silently. His wings are so made that they make no noise.

"Now what is that fellow doing over here?" muttered Peter to himself. "He doesn't belong in this part of the Green Forest. There is nothing over here for him to hunt. I guess he must be just passing over on his way to some other hunting ground. It is a lucky thing I saw that shadow just when I did. A second more and I would have been right out where he would have seen me. I guess I will have to sit here and be patient."

"Now what is that fellow doing over here?" muttered Peter to himself

So Peter remained where he was and kept perfectly still. All the time he was listening with those long ears of his for just the faintest sound that might tell him if Hooty was near. There wasn't a sound. It was as still as only the Green Forest can be in the night. Things couldn't seem safer, yet the shadow of fear lay over Peter. It was the worst kind of fear, the fear that goes with uncertainty.

So Peter sat and sat and sat for the longest time. The longer he sat the less fear he felt. At last he made up his mind that Hooty had surely gone on to other hunting grounds and that it was safe for him to venture forth. The shadow of fear had passed just as had the shadow of Hooty.

Next Story: Peter Jumps for His Life.

CULBERTSON on CONTRACT

By Ely Culbertson

World's Champion Player and Greatest Card Analyst

NEW ONE NO TRUMP

The new distributional one no trump bid—limited to hands of the 4-3-3-3 pattern—has many advantages other than the immediate distributional count it gives the responding hand.

The precise limitation of minimum and maximum honor strength is a guide to both responses and rebids and makes possible the assigning of specific meaning to certain rebids that have heretofore been extremely vague.

One of these new bids is illustrated in today's hand, on which by ordinary bidding methods it would be almost impossible to reach a game contract soundly.

North, dealer.
Both sides vulnerable.

North: ♠ J 5 ♥ 8 5 4 ♦ 9 4 ♣ K 9 7 5 3 2

West: ♠ A Q 8 ♥ K J 7 2 ♦ K Q 10 8 7 ♣ J

East: ♠ 9 7 6 4 3 ♥ 10 9 3 ♦ J 3 ♣ 10 8 4

South: ♠ K 10 2 ♥ A Q 6 ♦ A 6 5 2 ♣ A Q 6

The bidding:

North	East	South	West
Pass	Pass	1 NT	Pass (1)
2 ♣ (2)	Pass	3 ♣ (3)	Pass (4)
3 NT (5)	Pass	Pass	Dbl. (6)
Pass	Pass	Pass	

1. Better than a double, due to probability of a two-club response by partner.
2. Beginning of a sign-off.
3. Showing A Q x (or A K x) of partner's suit, as well as all suits stopped and added values.
4. Too late for West to act.
5. North can expect six tricks in clubs; partner has shown four to four and a half honor tricks, leaving at least two and a half outside of the club suit. Three side tricks will produce a no-trump game.
6. West expects to reap the reward of his previous restraint.

THE PLAY

West opened the diamond king, and after some thought East correctly dropped the jack. West's double having marked him with all the outstanding strength, South took the first diamond to prepare for a possible end-play. Six club leads forced West to make five discards; this meant either unguarding the king of hearts or discarding a diamond.

West foresaw the situation and discarded as deceptively as possible; a low heart, a low spade, then the spade queen and finally the jack of hearts (retaining a small one), but South had an accurate count on his hand and could not be persuaded to play for the drop of the heart king. A spade was led and West took the ace and three diamond tricks, but South won the last two tricks.

Note—Without the specialized "three club" bid it is almost impossible to arrive at game.

TUESDAY'S HAND

South, dealer.
Both sides vulnerable.

North: ♠ Q 3 ♥ A Q 6 5 ♦ K 9 6 4 2 ♣ K 7

West: ♠ 9 ♥ J 10 8 3 ♦ J 10 8 7 5 ♣ 8 5 3

East: ♠ K J 10 8 5 2 ♥ 9 4 ♦ — ♣ J 10 9 4 2

South: ♠ A 7 6 4 ♥ K 7 2 ♦ A Q 3 ♣ A Q 6

In the explanation of the hand above we discuss a very fine point of bidding which will appear in Tuesday's column.

ECZEMA

Why try to remove eczema by external applications? Go straight to the root of the trouble—purify the blood stream by taking Burdock Blood Bitters. The herbal ingredients of this well known Blood Purifier will help Nature refresh your system and eliminate skin troubles. You'll feel better too! Highly recommended for 57 years.

BURDOCK BLOOD BITTERS

FOR THE STOMACH, BLOOD AND SKIN

SALTSPRING ISLAND FERRY

DAILY SAILINGS

(Except Wednesdays)

Leave Swartz Bay - - - - - 9:30 A.M. 5:00 P.M
Leave Fulford Harbor - - - - 8:00 A.M. 4:00 P.M.

Fares
Automobiles (according to weight)....75c to $1.50
Passengers 25c
Trucks....$1.25 to $2.00
Motorcycles 50c

For Further Information and Motor Coach Connections Phone E 1177, E 1178

GULF ISLANDS FERRY CO. LIMITED

SERVICE!

...To Every Part of the Island

Ship by truck . . . we offer speed, safety and savings. We are insured carriers, covering all shipments from pick-up to delivery.

Phone us. We will call at your home or place of business and deliver to the destination.

SPECIAL TRIPS BY ARRANGEMENT

PHONE G 8188

Island Freight Service, Ltd.

514 CORMORANT STREET

PAIN STOPPED AT ONCE!

CORNS

CALLOUSES, BUNIONS, SORE TOES

New De Luxe Dr. Scholl's Zino-pads!

EASE YOUR FEET!

You'll have relief *one minute* after you apply the new Dr. Scholl's Zino-pads! Shoe friction and pressure is stopped. Corns, sore toes or blisters from new or tight shoes are prevented by these soothing, healing, protective pads. The separate Medicated Disks, included in every box, quickly, safely remove corns or callouses. Try this wonderful treatment. Sold at all drug, dept. and shoe stores.

NEW De Luxe FLESH COLOR WATERPROOF

Dr Scholl's Zino-pads

Put one on—the pain is gone!

MOST PEOPLE ARE WRONG ABOUT THE PRICE OF A PLYMOUTH

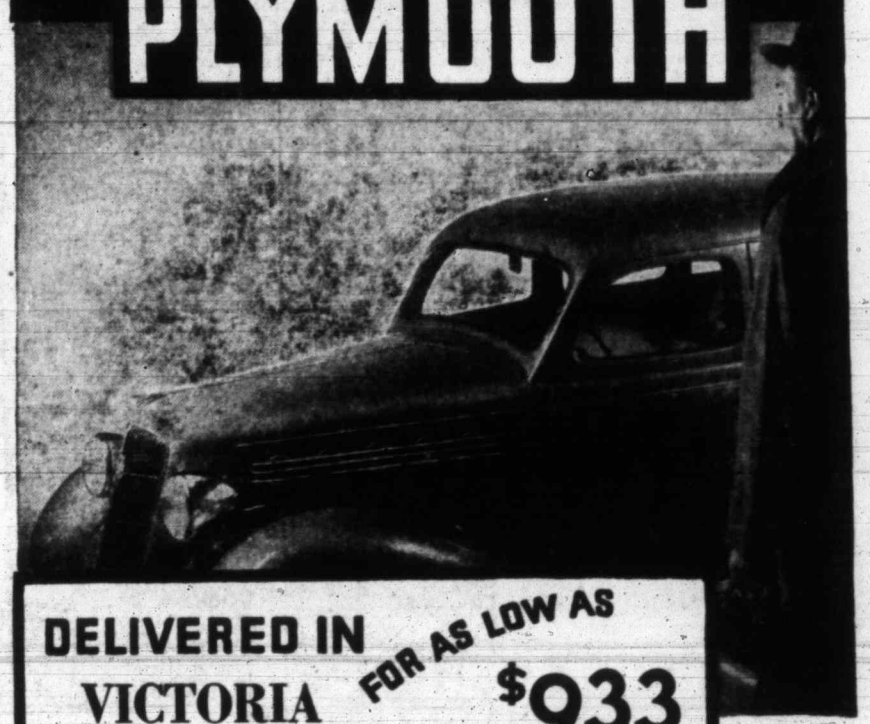

DELIVERED IN VICTORIA FOR AS LOW AS $933

MAGAZINE FEATURES

The Daily Colonist.

(ESTABLISHED 1858)

THIRD SECTION

NO. 100—SEVENTY-SEVENTH YEAR VICTORIA, BRITISH COLUMBIA, SUNDAY, APRIL 7, 1935

Taking Topography

By F. M. KELLEY

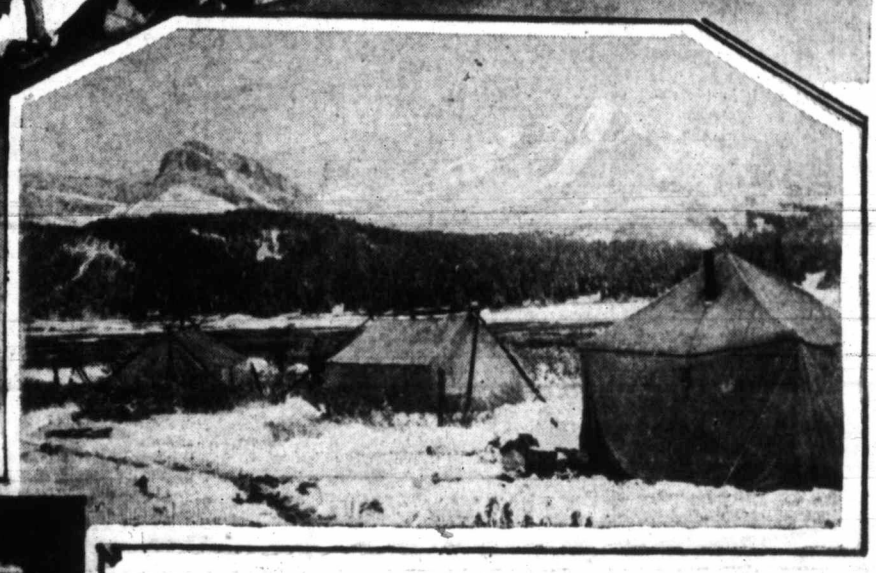

Upper Left: Comox Glacier and Milk Lake. Artist's Sketch: Quatsino Sound. Upper Right: Camp at Sheep Pass, 150 Miles North of Jasper. Centre: Mountains East of Barkerville, Cariboo. Lower Left: The Forbidden Plateau.

ONCE upon a time the taking of topography was a slow and arduous undertaking; and while it is still arduous enough to suit anybody, results are now obtained more expeditiously and thoroughly through the careful co-ordination of "sights" taken at various stations through the surveyor's theodolite with photographs secured by specially constructed cameras for both ground and aerial picture-taking.

Concerning this very important method of obtaining reliable data on any area of British Columbia, for instance, a great deal of misunderstanding might easily prevail in the mind of the man in the street. This is hardly his fault, although it is well known he "pays the piper." He has rarely been told what it is all about; and unless he happened to be interested in getting information about a certain area, he could never imagine how valuable a topographic sheet of any section of country, if it exists, can be.

He sometimes hears, too, as I did, some person who should know better, question the value of charting coastal waters and taking photographs of rolling hills and snow-capped mountains. This particular person to whom I refer has some eminence in the field of astronomy, a study which, while undoubtedly of value in more ways than one, might reasonably be considered by even the average person to be far less beneficial to the people as a whole than a chart showing hidden dangers to the mariner, or a land map containing knowledge of great value to a logging operator or a hydro-electric engineer.

Time and again in the past, industrial and other projects have been handicapped in this province through the lack of topographic maps. Huge sums of money would have been saved if certain information had been available, while fortunately in other instances there were maps which supplied engineers with information that saved thousands of dollars in preliminary investigations. In mining areas, unless accurately mapped, there is endless confusion, both for the mining interests and for the Government officials; in timbered sections their proper administration and development requires correct maps; while for irrigation and waterpower projects the need is even greater, as drainage areas should be known before expensive outlays for their development are considered.

More Reliable

POSSIBLY the photo-topographical method of surveying land areas might not be the cheapest way of plotting the physical characteristics of a comparatively level country, by the way; but in a hilly and mountainous country such as features British Columbia, the method, combined with aerial photography, has been found most expeditious, far more reliable, as well as a whole lot cheaper per square mile of area covered. Had maps such as the Topographic Branch of the Surveyor-General's Department are now turning out been available several decades ago, many public projects undertaken by the various departments of Government could have been effected at considerably less cost.

Premier T. D. Pattullo, a former chief of the Lands Department, evidently appreciates the value of the information contained on a reliable topographic sheet. During his regime in the Department of Lands there were many inquiries for detailed information about this and that area of the province. What information the Department had to supply was accurate enough in a general way; for it was data that had accumulated through the reports of land surveyors; but the ordinary map only revealed the approximate divisions of the watersheds and the positions of rivers, lakes and scattered settlements. Only sporadic attempts had been made to secure and compile topographic data, and in very limited areas at that.

With a topographic sheet in front of him and the series of photographs available if needed, an eye-picture can be produced in a very few minutes graphic enough to assist the interested party in making further investigations on the ground, with everything made easy for him in finding his way about. So being impressed with the intensive knowledge obtained through the process of taking topography now generally practiced all over the world, the Premier and the present Minister of Lands, Hon. Wells Gray, have seen to it that this particular part of the public service should be maintained, and if at all possible under existing circumstances be augmented.

Lieut. J. S. A. Salt, Royal Engineers, Research Officer for the British Air Survey Committee, in a work published in London in 1933, states: "It has been found by experience that one of the essentials for the sound organization and administration of a country is a good map. In the first instance, a topographic map on some medium scale such as one inch to the mile is necessary for intercommunication and general purposes. Maps on a larger scale are required for purposes of local administration, definition of proper boundaries, engineering schemes, etc. All these must form part of some co-ordinated system for the country as a whole, or in other words, work from the whole to the part. The ideal system is therefore," he continues, "that of a survey organization dealing with the whole country, fulfilling all the needs of the existing inhabitants, and anticipating future demands so as to have the necessary maps when the need arises. In the past the necessity of maps has not always been appreciated until particular problems have forced an issue. It is often then too late to avoid confusion."

Outlined Work

IN a recent exposition of the methods employed by the British Columbia Topographical Survey detailed for the benefit of engineers who attended the Thirtieth Annual General Meeting of British Columbia Land Surveyors, one of our leading surveyors outlined the manner in which he and others work in this modern way of taking topography. In part, he said, "In the application of photo-topographical methods for the control of aerial pictures, the field work is practically the same as in the old photo-topographical method, and yet with somewhat different requirements. It is not necessary to cover an area as intensively as with ground pictures. Again, it is not necessary to run traverses, etc., to augment the information obtained from the ground views; all such information is taken from the aerial views."

Then I was told in more detail about the procedure. My informant this time recalled that the plane table method of surveying topographically had been found too costly in British Columbia, and in 1914 the Surveyor-General decided to equip his surveyors with seven-league boots in the shape of surveying cameras. The method proved successful from the first, but the timber growths which were responsible for the idea proved the cause of many "blind" spots. With the arrival of the aerial camera, difficulties of that description were solved.

But a map must be all on one scale, while due to the variations in height the aerial view has an infinite number of scales, which may vary as much as forty per cent in a single photograph. The combination of the two, however, ground and aerial pictures, solves the main survey problems of British Columbia, the one supplying the elevation and the other the plan. The cost to the Province of British Columbia is not great, for, through the Royal Canadian Air Force, the Dominion Government supplies the province with the aerial photographs at no cost whatever, which is a very advantageous arrangement for British Columbia.

Mapping from photographs entails a lot of preliminary work before going to the "field." All the information available is sought and the air-photographs covering the area to be "controlled" are selected, and index maps of them made, while the very best map issued of the district is plotted with the positions of whatever existing and precise data there may be, such as Geodetic Survey monuments, which are generally used as a base from which to expand the surveys. At the same time a provisional plan is prepared for working the area and the point of "field" organization chosen. Survey equipment, comprising theodolites, cameras, field stereoscopes, aneroids, chains, etc., and, of course, the camp paraphernalia, is all checked over. It wouldn't do to forget the "Dutch ovens."

Still Man-Pack

THE nearest settlement to the area decided on is generally the starting point for the party. Transportation depends on the character of the country and the methods of conveyance available; and while all methods are employed, man-packing is still the greater part of the operation. Provisions are confined to light and yet nourishing foods, the stand-by of the man-in-the-woods still being the staples—bacon, beans, rice and flour. Where fish and game abound—they generally do—venison, grouse and trout provide the appetite with welcome variety.

The first "field" operation entails looking up previous triangulation work, if any, erecting signals at the old stations and on some of the more prominent mountains in the area to be mapped, which gives the instrument man something to "shoot" at, and so "fix" the positions of the camera stations. Naturally, the use of the camera requires good weather and high vantage points. Often the high places are covered with clouds and mists, while at other times the tops of the mountains are clear and the valleys full of fog. There is no hard and fast rule to determine whether a station will be clear when it is reached. If there is any chance whatever, the climb to it must be chanced. Last year, while surveying the Forbidden Plateau area the surveyor-in-charge climbed one of the tallest peaks seven mornings before the conditions were favorable for the best all-round results. On the seventh day he accomplished what would require months to do under the old way of taking topography.

From the summit of the peak a round of photographs were taken, while the transit-theodolite revealed the angles to certain stations or points selected as orient points for the photographs taken. These orient points enables the mapper to plot the exact direction of the photograph from the camera station. The cameras employed are all specially made, the majority of them in Victoria. The plates used are four and three-quarters by six and a half inches. Panchromatic plates have been used in preference to others, but infra-red will be used to a large extent in the future. By this method of taking topography with cameras, a party consisting of the surveyor-in-charge, an assistant and four or five men can "control" about 500 square miles in a "field" season, extending from the middle of June until the first of October.

Naturally the procedure applied in compiling a topographical sheet for the use of the public is more or less technical, and a detailed description, which I would find it as difficult to write about as you would find it hard to understand owing to my restricted knowledge of the subject, might not be appreciated. You may wonder, however, how points in a valley can be revealed in a vertical photograph taken at a great height from the air, say 15,000 feet, and be perfectly synchronized with the physical characteristics of the same area displayed on a horizontal camera shot. To appreciate this, you should know something of the functions of the stereoscope, a very wonderful though very simple little instrument. While everything on the photographic print appears to the eye to be flattened out, with careful adjustments to the stereoscope everything is brought

(Continued on Page 3)

BEGGAR MAID

By BARBARA WEBB

VESTA Harwell looked at her tall son and said, "I'm not going with you, Lee."

"How come?" Lee asked, opening a suitcase. "We've done everything else together since father died. I want you at the Virginia place with me."

"You're a big boy now," said Vesta. "You'll have a lot of fun with the stables at Dogwood Hill, fox-hunt with the Blue Valley pack, fall in love with a Southern accent, and make me a grandmother in no time at all, if I leave you to your own devices."

"Yoicks, and likewise tallyho," said Lee, then, sobering, "You really do approve of my taking over Dogwood Hill, don't you, mother?"

"Yes. And your father would be pleased. He was always happy there."

"Weren't you always happy there, mother?"

"No." She paused perceptibly.

Lee banged the suitcase shut, laughed in spite of himself and came to sit beside her.

She took his hand. It was a wrench to part from this companionable son. She made an effort to speak casually, as his generation did when they were deeply moved:

"Lee, we've been grand friends while you were growing up. I wanted you to have a Yankee education, that's why I brought you North after Scott died. But I'm glad you're going back, for you belong to the Blue Valley, too. I've sheltered you, Lee. Perhaps too much. You've always had what you wanted. It's time now for you to stand entirely alone. You'll get hurt. Everyone does. And when you find flaws in things you've always believed perfect, I want you to work the problem out alone. So, the reason I'm not going is, in words of one and two syllables, very simply: No more apron strings of any kind."

"Not even a life line?" Lee got up, but she knew from the set of his face that he accepted her decision.

"Always a life line when you need it," she said gently. "But even then you'll have to catch it and pull your own self out of stormy waters."

Lee went back in his mind to this conversation as he drove his car over to Major Warren's the second morning after arriving at Dogwood Hill.

He found the Major, from whom he wanted advice about stabling, at the paddock fence. A three-year-old filly engaged Major Warren's attention, though he turned to wave a cordial hand to Lee. The filly's name, Beggar Maid, was one of the Major's jokes, for she boasted an ancestry so purple it went far, far back in the stud book. She was a rangy youngster with plenty of heart room, springy hocks, and the conformation of a good field hunter.

"Is she going into the Blue Valley show this year?" Lee asked, coming to lean on the fence.

"Very likely. I'll see how she trains. Good-looking animal, isn't she?"

Lee nodded. "Yes, sir. She sure has a lot of go to her."

BEGGAR Maid was demonstrating this liberally in rushes and plunges about the paddock. Lee and the Major were still watching, when an odd figure squeezed itself under the fence and stood, hands in the pockets of a pair of overalls, whistling to the filly.

The Major chuckled. "Now you'll see something," he said to Lee.

"What is it?" Lee asked. "Boy or girl?"

"Girl," said the Major absently, his eyes on the thin, slight figure approaching the filly. "Jed Wright's daughter, Linda. 'Belinda,' she was christened. I stood godfather for her."

"Don't think I ever heard of her," Lee remarked. "Does she hunt with us?"

"Too poor," the Major answered. "At least, that's her version of it. Too proud is the real reason. Her mother was a Carter, good family there. And there was an awful shindy when she married Jed. He's an overseer at the Grange place. Linda's the only child, and she can ride like——"

He left the sentence unfinished and with Lee devoted the next few minutes to watching Beggar Maid and the girl Linda. They respected each other, that was plain. Beggar Maid put her head down for a sniff. Linda stood still. Beggar Maid lifted her head, and horse and girl measured each other. Linda waited until curiosity brought the filly close; then one hand went quietly to the shining arched neck, firm fingers soothed the horse's trembling. Two hands were on her withers now; then, nimbly, but without haste, the girl flashed through the air and landed astride Beggar Maid's back.

THE next two minutes were full of action, with Beggar Maid more in the air than on the ground as she bucked and twisted. But the girl maintained her seat, preserved her poise and balance until Beggar Maid, her back limbered, brought her head up to normal and set off around the paddock in an easy canter.

"I'd like to meet her when she comes down off that horse," said Lee.

The Major called across the paddock: "How about lighting off and getting a saddle, Linda? You can take Sandy cross country this morning if you have time."

Linda slid to the ground and came toward her gallery.

"Linda, this is young Lee Harwell. You've heard of him, the returned prodigal of Dogwood Hill. He's been admiring your riding."

Lee held out his hand. The girl was painfully shy. She had flushed to the roots of a flop of fine flyaway hair, badly cut, blown about her forehead, and hiding a pair of greyish eyes set far apart in a pointed face.

"You sure handled that horse," said Lee. "I wish you'd come over to Dogwood Hill and try some of mine. I've just bought two new ones."

"I never know when I can get away," she answered. Then, addressing the Major, "Did you say Sandy needs exercise? I can take him out for an hour."

"He's ready," Major Warren replied. "Pete started to work when we saw you coming."

"I'll get him out, then." She half turned; then, as if in recompense for her coolness to Lee, she smiled at him and said shyly, "It was nice of you to ask me to ride, Mr. Harwell. I'm sorry that I can't."

SHE went toward the stable, the sure, ardent carriage of her body delighting Lee, her whole bearing rousing in him a determination to see her again. He talked stabling with the Major until Linda rode past on Sandy, saluted them with one hand, and took the horse over the fence into the fields beyond.

"Where does she live?" Lee asked.

"In the old cottage at the foot of Castle Rock. But you'll waste your time, son, if you go over there. No one has ever been able to make friends with her."

When he left, instead of turning his car toward home, Lee skirted the village and came to a stop at the rutted path that led to Castle Rock.

"She'll have to pass this way," he thought, and settled himself to wait. He was rewarded at last by the sight of her in the mirror, swinging along with the peculiar light way she had of walking, and when she was nearly abreast of him, he leaned out and called, "Couldn't I give you a lift home?"

She stopped still, apparently not recognizing him for a moment; then, "Oh, thanks. No, it's only about a mile farther. You'd have an awful time getting your car back up the hill, Mr. Harwell."

"Oh, well." Lee gave up subterfuge. "I might as well be honest. I want to talk to you. Please get in. I've been waiting for you."

SHE went behind the car and got in too quickly for him to help her. "What do you want to talk about?" she asked directly.

"I really meant it back there at Major Warren's when I asked you to ride," he managed. "So—so I thought I'd ask about it again."

"I'm sorry. I haven't time, really. But thank you very much."

They drove in silence to a shabby cottage, and when he stopped she spoke for the first time voluntarily:

"Would you care to come in? Mamma is up today. I have to get dinner now—my father comes home at noon—but Mamma would be glad of someone to talk to, I know."

"I'd love to come." Lee grasped at this straw and followed her up the path to the sitting-room of the cottage. There he was presented to Mrs. Wright, unwieldy from years in chair and bed, showing traces of former beauty, making the most of her still fine white hands.

"Never mind about getting dinner now, Linda honey," she said when introductions were over. "Papa can have a cold snack. You stay here and talk to Mr. Harwell. I knew your father well," she went on. "His death so young was a great shock to me, and such a tragedy for your mother. Is she at Dogwood Hill?"

"No. She's staying in New York for the present. She plans to spend only part of her time here."

"But you're back to stay, I'm told. It does me good to know there's young life in the old house again at Dogwood Hill. Linda"—she spoke the girl's name sharply—"I thought I told you not to bother with dinner now. Stay and talk to your friend."

LINDA paused at the kitchen door. "Mr. Harwell came to see you, Mamma. And Papa will be tired and hungry. Good-by, Mr. Harwell, and thank you for bringing me home." She pushed the door open and disappeared.

Lee could hear her moving about in the kitchen. The faint clashing of pots and pans, the vigorous shaking of a stove, and the fulsome smell of frying onions furnished accompaniment to the strange half-hour he spent with Mrs. Wright. She detained him, coquetted with him, apologized for the house, hinted at better times now gone, yet under the surface silliness Lee sensed a desperate effort to assert for Linda's sake their right to a place in things. He was on his feet saying his farewells when Linda's father came in, a tall, shambling man with a curt manner, who stared at Lee, acknowledged his presence, then went into the kitchen to wash. Lee escaped, taking with him the picture of a confused and chaotic household whose slovenliness was ever in conflict with Linda's endeavors. He caught a glimpse of her through the kitchen window and waved his hand. She waved back, and Lee found this comforting.

Lee thought of her continually for the next few days, made half a dozen trips to Major Warren's, and, learning one afternoon that she was out on Sandy, he returned to the fork at Castle Rock and waited for her again. She came straight to the door of his car this time and leaned on it, looking at him.

"Why are you waiting?" she asked.

"To see you."

She shook her head. "You shouldn't do that," she said.

"Please," he covered her hand with his; "I want so much to talk to you. Will you take dinner at the club with me tonight?"

"No. I couldn't do that."

"What could you do?" There was desperation in his voice.

She considered, with a far-away look in her eyes he could not fathom. Lee found his tongue, and they talked of horses and of the approaching Blue Valley horse show, of old Major Warren, long M.F.H. of the hunt.

The sun began to fall, and she said regretfully, "I must go now."

"Don't go!" The exclamation burst from him. "Or," seeing stubbornness settle on her face, "at least let's make plans for meeting again. Come with me to the dinner dance at the club Friday."

"I couldn't."

"Please come, Linda."

She glanced back toward the cottage, hidden by the trees. "You know, everyone knows our circumstances," she said.

"They don't count." Involuntarily he joined her in her grave look toward the house. "You count."

A smile touched her mouth. "I'll go," she said, but there was no eagerness in her voice.

HE saw her that Friday night for the first time in women's dress. Something white and plain, the long skirt softening her young angularity. To Lee she looked no different from any other girl he might have taken to dinner, save for that electric something which kept her ever in his consciousness. They dined on the club porch, and over the coffee, studying her, Lee knew irrevocably that he loved her.

He leaned across the table. "Linda." He must keep his voice steady. "What do you want more than anything else in the world? You tell me, honestly, and then I'll tell you what I want."

There was sudden mischief in her eyes. "More than anything else in the world," she said slowly, "I want a good horse of my own. All mine, to take care of, to show."

"Shall I tell you what I want?" he asked.

The mischief died out of her eyes, and a momentary fright showed there.

"No," she said.

Lee danced with Linda. She danced as she rode, lightly, surely, with the balance and poise of perfection. But as the evening wore on a strained look grew in her eyes and she asked him to take her home.

"You'll come again?" he asked when they reached her house.

She shook her head.

"Don't get out with me, please." Her voice was low and troubled. "Lee, if you will meet me at the Major's tomorrow at two, I'll ride with you. We can talk then. Not tonight."

"I'll be there," he promised.

He was at the Warren stables long before two the following afternoon. Linda, when she came, was wearing the overalls, the heavy shoes, in which Lee had first seen her, but she had fastened the collar of the white shirt and wore a tie held in place neatly with a pin.

"Where shall we ride?" he asked as they jogged out of the paddock.

"Wherever you like."

"Then we'll follow the course of the hunt," he suggested, and made bold to add, "Some day we'll be hunting it together."

She had no response for this. They went over the fences, skirted growing fields, and began the ascent of the hill that brooded over the valley, whence they could look down on the same blue Summer haze that gave the vicinity its name. Lee watched her covertly. As the Major had said, she could ride with any man in the hunt, taking fence, ditch and stream with the ease of a born rider. It was eight miles to the top of Smoky Ridge, and there they dismounted.

"We'll talk now," said Linda.

They tethered the horses and sat against a great oak tree. Lee took one of her hands and she let it lie in his.

"Go on from last night," he urged. "You aren't going to stop facing things because——"

"Because I'm in love with you, Lee."

"I'm in love with you, Linda."

"I know. I can't help being glad. But this—this ride is good-by, Lee."

"Why?"

SHE waited a moment before she answered him. "Lee, you've spoken to me of your mother. I know how gracious and lovely she is. You've met my mother, Lee. Can you picture them together?"

Her candor, the salient fact she had chosen for the symbol of the obstacles to their marriage kept Lee silent longer than he wished. Then he said, "There's a flaw in your reasoning, Linda, but I'm so dumb I can't quite find it."

She smote her hands together. "You don't understand," she cried. "You can't love me when you speak like that."

"I do love you," said Lee. "And what I want to understand is how to free you from this false pride. You think everyone sees your circumstances through your eyes, Linda. They don't."

But she only shook her head. "I can't," she said, and rose to untie Sandy.

Lee had to join her. They rode back to the stable in silence. When the horses had been turned over to the groom she looked up at Lee.

"Will you let me walk home alone?" she asked.

He nodded, unable to speak, and while he sat drinking a julep with the Major, his spirit was with that lonely figure as it went across Summer fields to the shabby cottage. Obeying a need for action, he went into the house and wrote to his mother, pouring out his heartache, trying to show her Linda and her surroundings as Linda saw them herself.

Two days later a telegram came for him. "Am throwing you a life line," Vesta wired. "Catch hold."

LEE haunted the postoffice until a bulky envelope from his mother arrived. He took it home and shut himself in his room to open it. There was no explaining letter, just a collection of yellowed papers whose unmeaning appearance sickened him with disappointment.

The first was in his father's handwriting, addressed to Colonel Lee Hartwell, Lee's grandfather, and was dated June, 1905:

Dear Sir: (it ran)

I am sorry you are opposed to my union with Miss Vesta Rogers. She is, as you say, of Northern birth and upbringing. But she is all anyone could ask of the future mistress of Dogwood Hill. We are to be married on June 9.

Respectfully your son,
Scott.

The second enclosure was in his mother's handwriting and bore the date of August, 1907, on a letter sheet headed "Dogwood Hill":

Dear Bee: (Bee was his mother's sister)

It is lovely here, but terribly lonely. Scott's father is so polite it gives me chills. I am sure he hates me. Only a few people have called, among them Major Warren and his wife, who have asked us to dine. Don't talk to me about Southern hospitality. There isn't any.

Across the bottom in fresh ink was written: "I ran away, Lee."

The third letter was also written to his aunt, but was in his father's handwriting and was dated in January of 1910, on Lee's birthday:

Dear Bee:

You've had the wire by this time and know that Vesta and the boy are well. He was born at eight this morning, and Vesta wanted me to write at once. She is all right. Father is delighted. Neighbors have been very kind and seem to recognize Vesta's family feeling in having our son born here at Dogwood Hill. I will let you know how things go. The baby is a very fine one.

Last was an invitation and dance card to the annual Blue Valley Hunt Club ball in the year 1912. Across its back his mother had written a message to her sister:

Just to show I'm having a good time, darling. The old Colonel, Scott, and I, with twelve guests, were the gayest dinner table at the club. I danced holes in my slippers afterward. I feel at home here now, Bee, and hope with Scott that some day Lee 2nd will take over the old place. Colonel is failing, but he has high hopes of his grandson, too, and treats me as though I were something precious.

A note in fresh ink on the edge of this read: "Major Warren can fill in the gaps."

Lee's head whirled when he had finished a second reading of the enclosures. That his mother had ever been unwelcome at Dogwood Hill seemed incredible; that she had run away from any difficulty seemed equally hard to believe.

He stuffed the papers in his pocket, got his car and drove to the Major's.

"I'd like you to read these, sir," he said, passing Vesta's letters to the older man, and watching under the gathering frown.

When he had gone through Lee's offering, the Major smiled at him. "Campaign all laid out?" he asked.

"Yes, sir; and I need your help."

"Command me," said the Major.

"Well, first, I want you to sell me Beggar Maid."

The Major stroked his goatee. "I'd planned to enter her in the horse show," he said, "but I guess I'll have to let her go."

"I don't want the sale made public until after the show," Lee went on. "And that's only half of what I want you to do."

"Second volley then," said the Major, a twinkle appearing in his eyes.

"I want you to persuade Linda to ride Beggar Maid in the show, ostensibly for you. She wouldn't—she wouldn't do it for me, I know. Will you do that for me, sir?"

"Done," said the Major.

He wrote to his mother again that night, outlined his plan, and asked her help. For reply he had a second wire saying, "Fight it out on this line if it takes all Summer. I'll be down to do my bit at the horse show."

A few days later the Major told Lee that Linda had agreed to show Beggar Maid.

Vesta arrived the morning of the show. They exchanged affectionate greetings, but there was no time for confidences. Lee left at once in the van with Diehard; Vesta was to come later in the car. Major Warren was fussing over Beggar Maid when Linda slipped into the box stall where Beggar Maid was stabled.

Linda was wearing her overalls, her white shirt, her old tie, all very clean, very neat.

"God bless me!" the Major cried. "Where is that riding habit I sent you?"

"I burned it up," said Linda.

The Major sputtered. He uttered words he had never thought to use in the presence of a woman. And finally, with a suspicious moisture in his eyes, he put his two hands on Linda's shoulders and said, 'By George, you shall show her, you spunky, prideful, devil child! Only, see here; you'll understand one thing, and no back talk about it. You'll keep your prizes, money, ribbons, cups—anything you win. Understand?"

"Oh, yes," said Linda. "I'd like that."

THE show began. In the grand parade of entries Linda was a marked figure. Lee laughed to himself. "Beggar maid on Beggar Maid," he thought, and the same idea caught the watching crowd, for there was a general consultation of programmes and applause and laughter as she rode by. She held her head naturally, handled the filly with spirit, and might, for any self-consciousness she betrayed, have been as properly appareled as any girl there.

The dozen entries narrowed down to four, Lee on Diehard, two members of the Hunt on sturdy jumpers, and Linda on Beggar Maid. The club members rode first, getting by with two faults each.

There were cheers for Lee as he took Diehard over the early jumps. At the broad jump Diehard swerved, ran out, and Lee, cursing beneath his breath, put him at it again, repeating to himself that ominous note on the programme: "A refusal counts as a default." Diehard responded, and took the jump on the second try, but the fault was there, noted down in the judges' scoring, and Linda was on the course.

BEGGAR Maid was irritable. Her first show, she fretted and pranced as Linda took her to position. They started. Linda rode with a determined knowledge of her horse that took them faultlessly to the broad jump. But at this Beggar Maid shortened stride, thrust at the bit, made every preparation for refusal. With a sort of concentrated fury Linda rose in her stirrups, brought her crop down athwart Beggar Maid's flank, and with hands steady and body forward sent the surprised and indignant filly high and wide over that difficult barrier with never a flick of her heels on the rails.

A shout went up from the crowd, Lee joining in the enthusiasm for a masterly piece of riding. There remained the final summing up of the judges and the awarding, a foregone conclusion, of the blue to Beggar Maid as best horse in the show. The ring emptied and, as Linda went toward the stables, Lee intercepted her.

"Congratulations." He held out his hand.

She took it. "I'm sorry you lost, Lee. But I did want Beggar Maid to win."

At that moment Major Warren joined them, and Linda looked up at the Major.

"Will you sell me Beggar Maid?" she asked. "I'll give you all my prize money for her."

The Major laughed. "You'll have to ask her owner," he said. "I sold her to Lee a couple of weeks back, and he put me up to asking you to show her, but warned me to say nothing until after the show."

Linda looked full at Lee. Pride and anger burned in her voice: "You think you've won everything, then, don't you, Lee? You knew I'd never ride Beggar Maid if I knew she was yours. That was a dirty trick, Lee."

"Steady, Linda," warned the Major. "People are coming."

She collected herself as Vesta, walking between Mr. and Mrs. Wright, approached Lee, miserable and lost, still found time to think they were as customary a trio as any at the show and to hope that Linda, too, might realize this.

"What a horsewoman you are," said Vesta, with just the right warmth in her voice. "We were all so proud of our children we nearly burst."

VESTA glanced at Lee. "We're on our way to look at the winners once more," she said. "We'll see you and Linda later. Major, won't you join us?"

Linda stood with bent head when they had gone. Lee pulled a packet of papers from his pocket.

"There's one thing more, Linda," he said. "I don't know that you'll forgive me, even after reading these. I didn't mean to trick you. I only wanted you to see for yourself that there's no real reason why you should shut yourself away from happiness. I wanted to prove to you that we belong to each other because we are part of the same things, the same people. I bought Beggar Maid so your wish for having a horse of your own might come true, through our love. I asked Major Warren to get you to show her so you'd see how valuable you could be to the Hunt here. I asked Mother to have your parents as her guests. I did it all, Linda, because I want you at Dogwood Hill as my wife. Please read these, Linda. They'll tell you that someone else whom I love was once unhappy through pride."

She took the yellowed papers, and when she had finished reading them there was a misty softness in her eyes Lee had never seen before.

(Copyright, 1935, The Bell Syndicate, Inc.)

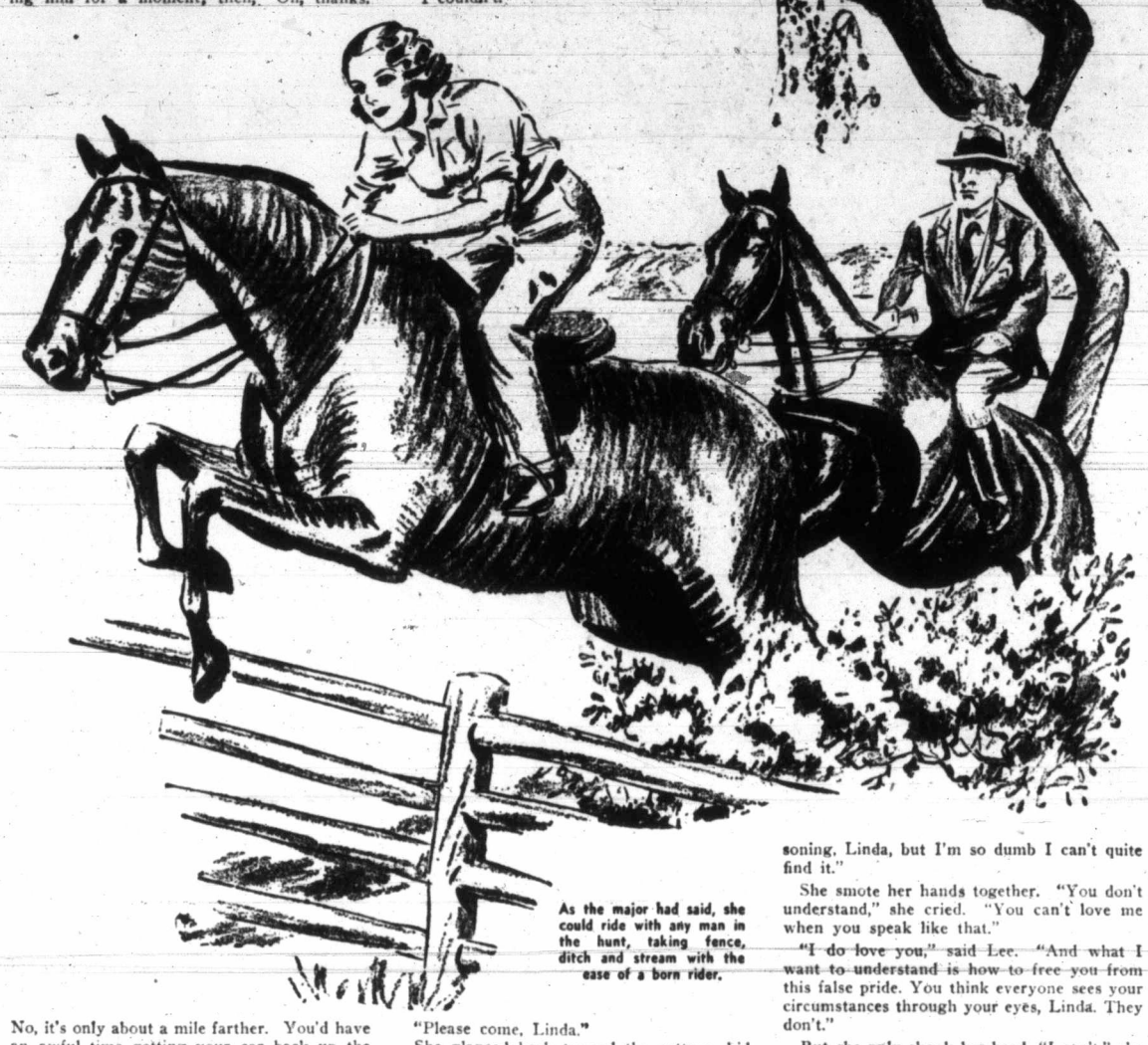

As the major had said, she could ride with any man in the hunt, taking fence, ditch and stream with the ease of a born rider.

Shrines of Britain's Glory

By CHARLES CONWAY

The Foundling Hospital

LONDON lost one of its most picturesque and popular charitable institutions recently, when the inmates of the Foundling Hospital were removed to a new home in the country, but the historic building in Bloomsbury, where it carried on its splendid work for nearly two hundred years, still stands and is to be preserved as a memorial of the founder of the hospital and the many illustrious men associated with it.

The hospital was founded by the untiring efforts of Capt. Thomas Coram, a retired merchant seaman, whose sympathetic heart was touched by the sad plight of the numerous children deserted in London by their parents, and in 1739, after seventeen years of ceaseless agitation, he was successful in interesting sufficient people to provide the funds to open a home in Hatton Garden for the reception of infant derelicts. Three years later the historic structure in Bloomsbury was commenced, and for nearly two centuries the institution carried on its work and flourished there, receiving the wholehearted support of many famous personages.

At first parents who wished to place their children in the hospital left them in a basket which was placed outside the entrance gates for that purpose, but this unconditional reception of children led to many abuses, and since 1760 admission has been restricted to the illegitimate offspring of females who had hitherto borne a good character and had been deserted by the fathers of their children. There was accommodation in the hospital for 700 boys and girls, who were provided with a comfortable home until they were old enough to earn their own livelihood, the boys being taught various trades and the girls trained for domestic service.

Captain Coram was a great philanthropist, and he gave so much away in charity that he was reduced to poverty in his old age, but he was saved from actual want by a small annuity which was provided for him by public subscription, and which he stated he could accept without dishonor, as he had never wasted the little wealth which has been his in self-indulgence, and therefore had no reason to be ashamed of his poverty.

The services in the chapel of the hospital were noted for their fine music, and its first organ was presented by George Frederick Handel, the composer, who raised large sums of money for the institution by the organ recitals which he gave in the chapel, where he also conducted several performances of his famous oratorio, "The Messiah," at which he induced the leading vocalists of the day to give their services. Handel possessed many of the eccentricities of genius, and on one occasion he held Cuzzoni, a prima donna, at arm's length out of an upper window and threatened to drop her to the ground unless she consented to sing a certain song, which she had declared was totally unsuited to her voice.

Another great benefactor of the hospital was William Hogarth, the painter, who not only presented it with several of his own works but induced many of his artist friends to do likewise, so that the institution possesses a very fine picture gallery, in which are to be found the masterpieces of Reynolds, Gainsborough and Kneller and also a cartoon by Raphael depicting the Massacre of the Innocents. One of Hogarth's own gifts was a striking portrait of Captain Coram, and another of his pictures in the gallery is "The March to Finchley," which the artist had hoped to sell to King George II, but the King was so enraged with the manner in which his soldiers were depicted in the painting that he refused to have anything to do with it, and Hogarth, being unable to find a purchaser elsewhere, arranged to dispose of it by means of a lottery. A few tickets which remained unsold were given to the hospital and one of them was the lucky number.

Sidney Smith, the lecturer and preacher, was at one time chaplain of the hospital and lived in the adjacent Doughty Street, where he wrote a series of popular lectures to provide the funds to furnish his home. These lectures proved a tremendous success, but he thought so lightly of them that he consigned the manuscript to the fire after they had served their purpose, but they were saved from destruction by his wife, who published them after his death. In Doughty Street stands the house which Dickens moved when his fame and fortune had been assured by the success of "Pickwick Papers," and where he wrote "Oliver Twist" and the greater portion of "Nicholas Nickleby." It was there that he experienced the great sorrow of his life, the sudden death of his beloved sister-in-law, Mary Hogarth.

Nearby in Theobald's Road is the house in which Benjamin D'Israeli, afterwards Earl of Beaconsfield, was born; while in Hunter Street is the birthplace of John Ruskin, the greatest of British art critics. In Great Coram Street stands the mansion in which Lord Chancellor Thurlow was living when the Great Seal was stolen from him in 1784, and in the same street resided the philanthropic John Howard, who devoted his life to prison reform and the prevention of plagues, and who was a martyr in the cause of humanity, for while carrying out research work in a plague infested district in Russia he caught the disease and died.—(Copyrighted).

Gold in His Grave

FOR most of his life William Levy, of Coff's Harbor, N.S.W., had been keenly interested in gold mining and had spent many years prospecting with little success. At his funeral at Sydney a few days ago, his friends, looking into the newly-dug grave, could plainly see a quartz reef.

BALMORAL CASTLE

By ELISSA S. T. JOHN

ONE of Queen Victoria's black marks against her eldest son, afterwards King Edward VII, was his ill-concealed dislike of Balmoral Castle as a residence. It was a great gratification to the old Queen when her two grandsons, the Duke of Clarence and Prince George, did not share their father's distaste for her Highland home, but were delighted when they were invited to their grandmother's Scottish seat.

That grandson, Prince George, is now King George V, and he has never lost his affection for Balmoral. It is now nearly sixty years since he landed his first salmon from the Dee and not many years has he missed since then, without a visit to his Scottish residence.

When, on the advice of the Prince Consort, Queen Victoria purchased the Balmoral estate about ninety years ago, there were many unfavorable comments on the step. Travel and communication were not then so easy and quick, and for the sovereign to be in Highland isolation for a prolonged period each year did not appear wisdom to the authorities in London. Nevertheless, the Queen, as usual, followed her own way, and Cabinet Ministers and court officials were compelled to make the long and tedious journey north when commanded to do so.

A Dignity of Its Own

OUTWARDS, Balmoral Castle is much the same today as when it was first built. Stoutly and solidly constructed in the Scottish baronial style, it has a dignity of its own which even its majestic hill setting hardly lessens. To many from the south it may appear rather a sombre and gloomy pile when seen on a grey Autumn evening for the first time, but when the sun is shining and the Royal Standard is gaily fluttering in the Highland breeze and the pipers are marching up and down, the castle becomes a bright and animated place—fit home, indeed, for a descendant of the Kings of Scotland.

To be summoned to Balmoral in Queen Victoria's time was something which was dreaded by nearly everybody. The dark and always draughty rooms, the inadequate sanitation, the strict etiquette which was observed and the resolute Royal ban on smoking and card playing did not condune to the ease and comfort of guests at Balmoral. "I could put up with everything," once exclaimed a Gladstonian Cabinet Minister, "if I could get peace from these damned bagpipers!" But bagpipes and Balmoral were almost synonymous terms in those days, and the tradition still remains under George V.

But the present King has effected vast improvements at Balmoral, and His Majesty has now made a Balmoral invitation a much-coveted one by all his friends, advisers and court servants in England. When Queen Victoria used to travel north she was always rather nervous and insisted on a speed limit of twenty-five miles an hour, and a "safety-man" being placed every half mile along the railway line from London to Balmoral! These "safety first" precautions cost over £4,000 a year, but allowaces must be made for the period and also for the fact that the Queen was a girl before railways were ever known. She found it hard to believe in their immunity from accidents.

Special Royal Train

NOWADAYS, the special Royal train, which was built expressly for King Edward VII, conveys the King and Queen and their suite in luxurious comfort and with speed and smoothness to and from their Scottish seat. A wireless receiving set is now installed in the train and the dining and lounge cars are tastefully decorated in the modern style. Ballater is the nearest railway station to Balmoral Castle and when the Royal train comes in, His Majesty generally steps out attired in Highland dress—having changed on the journey.

For many years the late Lord Aberdeen, Lord-Lieutenant of Aberdeenshire, used to receive the Royal visitors at Ballater Station, and this genial veteran peer is now much missed by Their Majesties. At the turn of the road near Crathie Church, about half a mile from the castle avenue gates, the King gets his first glimpse of the main tower of his residence, and just at that precise moment the Royal Standard is broken from the tower. It is a pretty little ceremony, and it is not carried out without a little previous rehearsal to get the exact timing so as to obtain the proper effect.

When the court is at Balmoral the whole neighborhood springs into almost magic life, in spite of the fact that the King prefers to lead a quiet life there. The Royal routine at Balmoral changes little each year. Every morning pipers, resplendent in full gala dress, march up and down the courtyard of the castle, playing stirring airs. These performances do not delight one or two English and foreign guests, at times, perhaps; but the King enjoys them greatly, even if the same cannot be truthfully said of the Queen! Her Majesty, however, has no dislike for pipe music, as is generally believed, and, as all the world knows, the Prince of Wales is now an accomplished bagpipe performer as a result of his tuition last year—which is still continuing at intervals!

Prince Likes Castle

HIS Royal Highness has come to like Balmoral much more than he did in his younger days, and his personal suite of rooms in the west wing of the castle is likely to see much more of him in the future than it has done in the past. Each of the King's other sons have also their own private apartments reserved for them and they have full liberty to decorate and furnish them according to their own tastes.

The Prince of Wales has made his rooms to resemble as near as possible his beloved bachelor rooms in St. James's Palace; but the of York's Balmoral suite is more Scotch and Highland in furnishings and atmosphere, as becomes the husband of a perfervid Scots girl! The Duke of Gloucester's scheme of decoration is plain but artistic, relieved by extremely comfortable armchairs, while Prince George's apartments are most elegant and are on the luxurious side.

The dining and drawing-rooms at Balmoral Castle are large, lofty chambers with an unmistakably "Scotch smell" as an English guest once described them! Much of the tartan decorations in them in the old Queen's time have been removed, but pictures portraying stirring events in Scottish history, and weapons, such as dirks, claymores and leather shields are prominent on the walls and corridors. Stags' heads, of course, as in all Highland homes, are plentifully displayed in nearly all the castle apartments.

The King and Queen After the War

THE war was over. Great was the rejoicing—a rejoicing mingled with sorrow for those who were never to come back. In London the celebrating populace seemed naturally to turn their steps toward Buckingham Palace. There King George and Queen Mary stood for hours on the balcony to receive the plaudits of the tremendous throng who in this time respected the monarchy more than at any time in many years.

But hard work was not ended. With the end of the war came the task of rehabilitation, readjustment to new conditions of living. In this work, the King and Queen played their parts magnificently. They were everywhere. They did everything in their power to aid a people suffering from the effects of war; they were seen in places where no monarch had ever before thought to visit.

One picture shows the King visiting homes of the men in the barracks of Aldershot. He is seen chatting informally with the wife and children of one of the soldiers. In the other picture the Queen is at a sporting function at Southfields, Surrey. She stopped to talk to an injured war veteran.

During the war years and the years after the war, the work of the Queen amazed those who knew her immediately. She seemed never to tire; she was always ready and willing for any appearance or function; her vitality was unbounded. Never greatly interested in sport, she nevertheless was to be seen with the King at many sporting affairs, other than horse racing, to which the King was strongly attached.

Has Victorian Furniture

THE furniture generally, at Balmoral, is typically Victorian, the sideboards especially being huge and massive, and the great majority of the pictures are likewise on the very large side. For sentimental reasons, the King has not made as many internal changes at Balmoral as he and the Queen might have done had it been another residence. But what His Majesty has done, even if he has left the furniture scheme practically untouched—is to introduce modern lighting, remove a lot of the stained glass in the windows to admit more light, and to lay down lighter carpets.

All this has had the result of making the rooms at the castle much brighter than they used to be—a fact which is always commented upon by visitors who remember the house in Victorian days.

The keen air of Aberdeenshire is extremely good for jaded appetites, and the food, therefore, at Balmoral is on the generous scale in quantity, and of course, it is first class on quality. The plentiful game supplies are fully made use of at the Royal table, and all the traditional Scotch dishes and specialties appear in the daily menus at Balmoral Castle—including haggis now and then! Round, hard-crusted mutton pies, Scotch girdle scones, gingerbread and native fancy pastries of all kinds are eaten at the castle, and it is a fact that most guests, or regular visitors for lunch or dinner, invariably put on weight at Balmoral!

Cold Lunch Favored

COLD luncheons are favored at the castle as a rule, unless the weather is unduly chilly. The dinner hour is generally 8:30 p.m., and pipers play in the dining-room during the meal. Brief dinners are a tradition at Balmoral and no one is really sorry at the change from the English custom of more prolonged ones.

To be asked to stay overnight at Balmoral is a rather unusual honor for a visitor, and only very intimate friends, or a Cabinet Minister, are asked to do so by Their Majesties, as a rule.

Queen Victoria was no great lover of gardens and those at Balmoral in her time were not given the great attention and care which they enjoy now. Queen Mary, some years ago, created a rock garden a little distance from the castle, and with the help of plants brought overseas by the Prince of Wales, and also hundreds of Scandinavian ones presented by the King's sister, the Queen of Norway, it is now easily the finest rock garden in Scotland.

His Majesty likes to wear the kilt when at Balmoral, as do all his sons, and the only fly in the ointment to many male guests at the castle is the King's earnest endeavor to get them to do likewise. They are fond of telling the story "up North" about the Eastern prince staying at the castle, who ventured to don Highland garb one morning. He was walking rather nervously in the gardens when his kilt made an ominous move downwards and the wearer made a sudden dash into an outhouse, only to find a servant maid with a pail inside. The girl gave one scream and rushed out. A black man in kilts was too much for her, and the prince discarded the tartan forever!

Along the River Dee

THE River Dee runs past the castle and is the salmon fisher's paradise. Salmon appears on the Balmoral menus in all "forms and shapes," and no one has ever really tasted salmon until they have sampled it at the Royal table at the castle.

Queen Alexandra's little "tea house" at Sandringham has probably given Queen Mary the idea of building a little bungalow of her own. It is situated among trees on the shore of Birse Moor Loch, near Aboyne, and here the Queen loves to have a cup of tea with one or other of her ladies-in-waiting.

During the Royal residence at Deeside, a caretaker stays in the bungalow so as to make sure that there is someone always there, not only to look after the place, but to be available to make a cup of tea any time Her Majesty may "pop in."

The Balmoral estate has its own whisky distillery, which supplies all the Royal households, and the product naturally is of the best possible quality. There was once a certain eminent peer who liked the Royal whisky so much that he pleaded hard, if discreetly, to get a regular supply sent to him at his own home, but he failed. The King rarely touches whisky now, preferring lager or a light wine; but on shooting expeditions at Balmoral, whisky is carried and is available for all who want it. A few years ago, a member of the Royal gun party on Deeside—a foreign diplomat—was suddenly found missing after an open-air lunch. After an exhaustive search, he was discovered sound asleep under a tree! He had drunk the whisky as he was accustomed to drink the light beer of his native country—with disastrous results! There is a very pretty little private golf course at Balmoral, and although the King does not play the game, he frequently watches the Prince of Wales or the Duke of York driving from the first tee. A year or two ago, the Prince induced his father to take a golf club in his hand, but His Majesty missed the ball in front of him completely. This was at Balmoral and it apparently has ended His Majesty's active interest in golf!

Avenues of Trees

THE planting of trees has from time immemorial been a traditional custom of British Royalty, and at Balmoral the practice has been given full play. There is a long avenue of trees there—every one of which has been planted by a member of the Royal Family. The "youngest" tree in it was planted by Princess Elizabeth when she was only two years of age, and the eldest son of the Princess Royal has now one growing which he planted on his third birthday. All the other trees in the "Royal Tree Avenue" commemorate the large number of Royal relatives of Queen Victoria during the past sixty or seventy years, and the name-plates, with their dates, which are affixed to the trunks, make most interesting reading.

The Kaiser and all his family have their trees at Balmoral, and although an anti-German party removed the name-plates during the war, they have since been replaced. The German Emperor had always a great love for Balmoral, although he never approved of the "free and easy life" that the British sovereign led there. The hillside picnics with the Royal party all happily reclining on the heather and eating out of food baskets, could never be understood by the pround and self-important German ruler.

These picnics are still a vastly popular diversion of Royalty at Balmoral and the King is a boy again when he goes out on one. The Queen always takes her camera with her on these excursions and scarcely a guest has ever left the castle without having been "snapped" at some time or other by the Queen—sometimes unknown to the subject!

The lovely countryside around Balmoral is ideal for motor drives and long walks and if the weather is at all reasonable, the King and his guests stay little indoors.

If the number of resident guests at the castle is never large, it is more than counterbalanced by the many luncheon, tea and dinner invitations extended to the "local gentry" and people in official positions. To be invited to "break bread" at the castle is an honor which everyone of standing in the county highly appreciates when it comes.

Balmoral Hospitality

THE King in his Highland home is the real Highland host, and Balmoral hospitality is a bye-word all over Scotland. A local laird, noted more for his original character than his discretion, was invited a few years ago to a dinner at the castle, and he delighted the whole company present, as well as the King, by proposing His Majesty's health in the Highland fashion, viz., one foot on a chair and the other on the table!

The tenants on the Royal estate at Balmoral are well looked after by the King, and neither he nor the Queen ever fail to pay as many visits to their cottages as they possibly can. Most of the servants in the castle are Aberdeenshire-born, and many of them are proud of the fact that their grandparents were in the Royal service before them.

It is a sad day for Deeside when the King and Queen depart for the South, and since the King's illness in 1928-29, the date of departure has been earlier than it used to be. The Royal stay seldom extends beyond six or seven weeks, but during the rest of the year the castle is still maintained, although the full domestic staff is not. Valuable articles are placed in safe storage and the private Royal apartments are locked up and only opened for periodical cleaning. The old-fashioned sweeping brooms were in use at the castle up to the end of the war, but now vacuum cleaners have taken their place—although one or two of the conservative Scotch maids can still be seen with the broomstick at work in odd corners!

Gold in Old Bed

IT is said that a complete inventory of the contents of Balmoral Castle has never yet been taken and that new treasures of Queen Victoria are continually being found in strange hiding places! An old bed from the castle, which was sold to a local dealer for a mere song about ten years ago, was rumored to have had hundreds of sovereigns concealed inside each of its hollow four legs!

One cannot walk through the rooms of the castle without being continually reminded of Queen Victoria. It is nearly thirty-five years since she died, but her spirit seems still to live in the home she loved so well—and loyal grandson as he is, the King would not like to have it otherwise.

There are many speculations in the district as to the future of the castle and the estate. After the King's illness, it was reported that he had decided to sell the property, and a wealthy Catholic monastic order was said to be interested in the matter, as they desired the castle for a college. All these reports, however, were probably "canards."

Has Its Superstitions

AT seventy years of age, His Majesty is not likely to dispose of the place so intimately associated with his revered grandmother. There have been superstitions of old Castle servants who aver that they have seen the ghost of Queen Victoria walk in the corridors, and an old shepherd some years ago was positive that he saw the old Queen sitting on a hillside seat, which was known to have been one of her favorite spots to view the surrounding scenery.

Balmoral Castle is not an old or historic building, but it is intimately entwined with the life of Britain's greatest queen. In paying his annual visit to it, the King in a way, is rendering a tribute to her memory, and is also giving himself a revitalizing holiday. Scottish air and Scottish loyalty make a splendid tonic for His Majesty, and now that the castle is modernized in all vital matters, his stays there are always enjoyed. As long as he has health and strength to travel, the King will make the annual Autumn journey to his distant Highland home.—(Copyright, 1935).

Next Sunday—"The Palace of Holyrood House."

Golden Millions Come From Australians

GOLD was discovered in Australia in 1851. Since that year and up to 1927, gold to the value of over $3,125,000,000 was mined in Australia. From 1927 forward production declined until about three years ago, when the price of gold encouraged a revival of prospecting. Today the state of Western Australia is contributing nearly four-fifths of the entire Australian annual yield. Last year's output in that state was 651,338 ounces, with a par value of $13,863,540, the highest since 1919. At $35 an ounce, this yield is worth $28,490,035. The extent of the total mineral wealth of Australia cannot be regarded as completely ascertained, as large areas of country still await systematic prospecting. Today the airplane is playing an important part in prospecting over wide stretches of Central and Western Australia.

To Fly Winged Rocket

A WINGED rocket with a human pilot, flying at terrific speed in the rarefied upper air, is the sensational feat Soviet experts intend to stage before the year is out.

After preliminary experiments, they believe that this type of craft can revolutionize air travel. Rocket planes, propelled by the use of liquid oxygen, could attain speeds, it is believed, many times greater than present airplanes. They would fly fastest at great heights where the air is rarefied.

Two hundred of Russia's leading air experts, in conference, have decided to construct immediately a large size rocket plane, with which tests can be made. It will be no blind flying projectile, but will be fitted with controls for a human pilot. It is the general view that there will be no dearth of volunteers for this extremely hazardous pioneering in the upper air.

Other rockets are to be built for exploring still higher in the stratosphere. Instead of human pilots, however, they will have "electric brains." They will carry instruments for registering the various conditions in which scientists and air experts are interested, and they will also send out radio messages from different altitudes.

Find Real Strong Man

A MAN who has the strength of sixteen men has been found in Sunderland, England. He is Samuel Bessford, an unemployed miner.

During a demonstration he held on his head a brick while it was smashed with a four-pound hammer, made paper chains of an iron bar fifteen inches long and one and a half inches thick, bent a thinner bar between his teeth and another over his head, and with a rope noosed round his neck defied the efforts of sixteen men to throttle him.

Travel on Their Name

A PLAN to offer foreign celebrities free first-class travel on the Austrian State Railways is being considered by the Austrian Government.

It is believed that many celebrities will be attracted by the offer and that it will prove a good method of publicity.

TAKING TOPOGRAPHY

(Continued From Page 1)

into relief. The bed of a small stream, hidden by the bush, becomes quite evident under the stereoscope, while without the aid of the instrument it is not noticeable. The shore of a lake, the direction of a ravine may be indistinct on the print, but examined under the stereoscope either can be readily followed.

Seeking Thrills

FRANKLY, after I had absorbed something of the methods employed in making the average topographic map and while I was fully convinced that the modern manner of obtaining the necessary and wholly reliable information for their compilation at a greater reduction in cost over former methods as well as being able to produce sheets of a considerable area with a great saving of time as well, I was much more interested in trying to get the staff of the Topographical Survey to thrill me with unusual experiences encountered while in the "field."

Funny how a number of men, whose combined years of surveying in wild places reach a substantial figure, couldn't remember one hair-raising adventure on icefields or with wild animals. True, incidents were recalled of dropping out of sight into fissures while crossing snow-covered glacial fields roped together, and of fording running waters when a false step might mean "good night," but none would admit that he had had a close call. Mountain sheep, goats, caribou and moose were familiar animals to them, but as for encounters with bears, the most likely animal according to story-tellers to promote excitement, they had nothing to relate. Oh, yes, they had seen them often enough, and were well acquainted with their habitats.

One surveyor did admit that he and a party of five, without either guns or axes, ran across three black and two brown bears feeding on a "slide" just across a twenty-foot creek on one occasion. All yelled lustily together, thinking they would frighten the animals away. The black fellows did leave, but the brown breed came to the edge of the creek to learn what it was all about evidently. With nothing better to hand, the most interested of the opposing fronts at the moment bombarded the bears with sticks and stones, causing the bears to move away. Rather a tame way to end a bear story which appeared to have all the elements of a thriller at the commencement.

The most troublesome time any of my surveyor friends ever had, however, was with range cattle, one recalling a particularly "ornery critter." All this was more or less disappointing, for I wanted to temper whatever might be written about topography with a touch or two of something more exciting. I felt sure that no man can spend year after year in the silent places without encountering incidents, which, while they might be of little interest to himself, might still be of some to myself and you. Persistence is generally rewarded, but the results are not always what you want to hear. The most interesting things my surveyor friends remembered most vividly about animal life encountered concerned a beaver, some bush-tail rats, a porcupine or two and a brigade of skunks.

Drama of Beaver

WE'LL relate the little drama of the beaver first, as there is really something dramatic about it. The locale of the scene was really a section of the trail between Castle Mountain Station and Lake Louise. A pack train from Banff, comprising fifteen pack and five saddle horses, was on its way in 1918 to the Saskatchewan River, where work in connection with the British Columbia-Alberta boundary was being carried on. Rounding a curve in the trail, the leading horse sighted a small animal, which its rider took to be a porcupine at first sight, but which on closer examination proved to be a beaver. It was not frightened a bit, appeared to be determined to dispute the right of way with the train, as it hissed in its peculiar way, snapped its teeth and pounded the ground with its tail. Making good its bluff, for as each horse appeared the daring creature caught sight of it, it jumped back and had to leave the trail and go around the little animal, the beaver held its ground until the last horse went by, when it continued on its way along the trail, no doubt very much satisfied with itself.

Passing by a camp which had been deserted for a new location a short time before, some members of a survey party beheld the interesting spectacle of a porcupine apparently reading a magazine. It was sitting up with the periodical in its forepaws and looked from a little distance as if it might be interested in the fashion plates or even the odd bathing beauty pictured, but as they got nearer they saw that it was busy chewing the paper. It would have made an interesting camera shot, and for "porky's" sake the boys said they hoped it was light reading. As they remembered, it probably was.

Four-legged skunks are prevalent throughout the interior of British Columbia, and the Big Bend section is no exception. A party was camped at the mouth of the Gold River, which is about 100 feet wide thereabouts. Skunks are plentiful, and were apparently attracted by the smell of bacon frying, for they would cross the creek, even when bombarded from the shore. It was a losing game for the surveyors, who retreated from the immediate vicinity of the camp and let the skunks investigate. They exhibited a fondness for eggshells.

Pursuing their duties, the surveyors had to cut roads through the tall grass, and erect mounds for stations. Making his way along one of these narrow paths in the grass on one occasion one of the hands encountered a little striped beast. Undoubtedly he was thinking of something more pleasant or at least intriguing at the moment, or he would never have been guilty of the foolish move he made. He kicked the explosive creature, with the result that his co-workers had to bury his clothes and give up all the stimulants that happened to be in camp at the time to restore him. Some weeks later, the lad who had the temerity to kick the skunk went back and dug up his clothes, but the aroma was still as potent as ever.

The surveyor, I have come to the conclusion, is in much the same class as the shipmaster who is constantly encountering adventures in the day's work which might strike Mr. Average Man as being a well-out-of-the-ordinary happening; but at the same time I can appreciate, as a prominent land surveyor said to me recently, "Most of us are reticent when it comes to talking about ourselves. There's a song about the surveyor—you've probably heard it—which tells our story and is sung with feeling sometimes by all of us: 'Oh, he lives live a hog and dies like a dog in the damned old survey line'."

"Miracle Picture" Has Power of Healing

GREAT excitement has been caused in Alexandria by a picture which has come to be known as "The Miracle of Alexandria," because it mysteriously exudes moisture at regular intervals and is supposed to have great healing powers.

Hundreds of people, including many sick and maimed, have been flocking to the poor quarters of the city to see, and be cured by, the picture, which shows the Virgin Mary holding the Child Jesus in her arms.

So great have been the crowds that the police have been obliged to disperse them and mount guard in front of the house containing the picture.

The house is occupied by two old women, who, terrified by the large throngs which gathered with bottles to obtain the "holy" water exuded by the picture, are living behind locked doors and shuttered windows.

Police and priests have inspected the picture, but are unable to account for the phenomenon. A detective, who was sent to investigate, wiped the canvas dry with a piece of cotton-wool, and then, to his amazement, saw more drops of water appear.

Makes Statue Vanish

HAS the invisible man stepped from the realms of fiction into reality?

A Hungarian inventor, M. Etienne Bribil, twenty-four, claims to have discovered a ray before which a marble statute becomes invisible to the eye.

Newspapermen present at a demonstration report that after the rays had played on the statute it slowly disappeared. But when they put their hands where they had seen the statue they felt it. Under further ray treatment the statue reappeared.

Have Heathen Calendar

A HEATHEN calendar for every German farmer has just been published by the Nazi Minister of Agriculture, Herr Walther Darre.

All names of saints' days have been omitted and most church holidays are explained on a basis of German history.

Good Friday is described as being "in memory of the 4,500 Saxons murdered by Charlemagne-the-Butcher, and of the 9,000,000 others murdered, tortured, and burnt to death for being champions of the right, believing-men, heretics, or witches."

Easter is now "Feast of the Sunrise," Assumption Day has became "Thor's Descent After the Hammer," and Ash Wednesday is "Ash-Wotan's Day."

Carry "Ancestry Passes"

ALL Germans may be required to carry ancestry passes in the near future. The German citizen is so frequently required to prove his Aryan ancestry that the Minister of the Interior, Dr. Frick, has recommended to local authorities to issue ancestry passes that reveal the owner's pedigree at a glance.

Many Germans are getting married abroad now because they experience such difficulty and delay in finding the papers necessary to prove their Aryan ancestry.

A Page For CHILDREN

The Silver Birches — A Party in the Moonlight

By MRS. R. B. MORTON

SO glorious was the day, so brightly shone the sun, that every plant, large and small, was in the gayest of moods. Spring—warm—real—vibrant Spring had come at last, and the people of the woods, meadows, gardens and streams cried aloud: "A party, a party, let us have a party." The trees rustled their new leaves, the ferns waved their fronds and the flowers nodded their little heads all in approval.

The breeze bore the good news from one to another, and great were the plannings and whisperings of what each one would wear as a party dress. The party was to be a moonlight one after mortals had gone to bed. As the hour approached the beeches shook their leaves to free them from any dust and to make them glossier and shinier than ever. The pines shook off their old needles and made room for the new, delicate, light green ones. The flowers frilled their cups all out and were so entrancing that the honey bees rested lovingly on each one and said the nectar had never tasted quite so sweet. Even the irridescent, flashing hummingbirds, with their ruby throats and green, shimmering heads stopped to drink out of the cups of the lilies and roses a little more deeply than was their wont.

The Silver Birches

AMONG the trees there were the tall graceful birches. They decided that they would be more striking than all the others, and so, put on their snowy, white bark party dresses, shimmering like silver in the moonlight.

All the guests could be heard singing a song of joy at the glorious wonder of Spring that brought renewed life to them all. The woods were now alight with glow-worms and fireflies, and, all night, the moon laughingly looked down and silvered all in its white light.

It was indeed delightful to behold the fairylike scene—the pale, silvery moonlight over all, the trees waving their branches in graceful rythm, the ferns swaying, and each and every blossom sending out a fragrance that floated far and wide and filled the air with sweetness.

The mother birds drowsily hummed little sleepy lullabies to their babies in their nests in the tree tops, and the frogs croaked in a fine deep chorus with now and then a baby one allowing a high soprano croak to come out at a moment of deep silence when the older ones were stopping to take breath.

The night moths hovered lovingly over the flowers and lent a graceful, fluttering charm to the picture. Even the spiders were busy spinning here and there an airy hanging of sheerest mist. How beautiful it all was, and how delightfully happy and mirthful everyone seemed. The party was at its height and the dainty dancing of the daffodils to the music of the trumpet vine and the Canterbury bells charmed all.

Little by little, however, as the moon dropped toward the horizon, the aisles of the woods became darker and the least hint of dawn began to appear. "It is enough," sighed all the wood people happily. "Let us take a little rest and pass the early morning hours dreaming of this, the best party we have ever had.

All agreed that party finery should be laid aside—all, that is, except the birches. They held their heads up very high and said they did not intend to take off their pretty white bark party gowns yet awhile. All the pleading and scolding of the other trees was to no avail. So spoiled and proud were they that the sun shone full in the sky while yet they stood in shimmering white.

Then the Wood Fairy Queen said: "Oh, you who have been so full of disdain, you shall always wear your party frocks—never shall you be like the other trees again." And so to this day, the silver birches still stand shimmering in all the whiteness of their party gowns and, wherever you may find them, you will see them standing, graceful and beautiful, but quite apart from all the other trees.

At the Beach Parade in South

These weird figures are just like overgrown, grotesque dolls. They were the centre of attraction in a recent parade on the sands at a mid-winter beach carnival in Southern California.

Sir Henry Newbolt, Poet of Patriotism

By VERNON TIMBERLEY

FEW girls and boys have not read the stirring poem by this English poet called "Drake's Drum" which begins:

"Drake he's in his hammock an' a thousand miles away."

and the equally popular poem "Admirals All;"

"Effinhgam, Granville, Raleigh, Drake,"

Like Alfred Noyes, who has written a long epic poem on Drake, Sir Henry Newbolt greatly admires this hero of English naval history. In fact, he has written quite a number of poems and ballads about the sea and especially about the British Navy.

Another subject on which Sir Henry Newbolt has written a number of poems is English Public Schools, and the spirit which they encourage. There are many today who do not look upon this old English institution with the same keen interest as our poet, but of their kind, it is hard to beat such a poem as "Vitai Lampada:"

"There is a breathless hush in the Close tonight—"

These poems are inspired by the poet's love for the school which he attended, "Clifton," but they also express the same feelings experienced by thousands of English schoolboys. He also wrote a poem addressed to his school "Clifton Chapel" as well as the following inspired by the same: "The Best School of All," "The School at War," and "The Echo."

Sir Henry Newbolt has also written a number of poems about the Boer War, and the Great War. While none of these poems deals with themes such as those we associate with the finest poetry, they have their place. It should be remembered that the poets were first singers and story-tellers, and it was their job to sing, usually with musical accompaniment, the stories of the battles and adventures of their people.

Poetry, as we know it, is an outgrowth of civilization.

In some ways many of Sir Henry Newbolt's poems remind one of some of Rudyard Kipling's poems. This similarity you will notice when you read the verses of both poets. Newbolt has not written any long poems or anything that may be considered an epic. You may sometimes wonder why one poet is called a major poet and another a minor poet. Here we have, in the poetical works of Sir Henry Newbolt, an example of the work of a minor poet. To give reasons at this time would be impossible. He is as English as roast beef and Yorkshire pudding, and his poems are full of the sense of English tradition, patriotism and the glory of a great empire.

William Wordsworth

GREAT changes have taken place in this world of ours since in a gentleman's home in the north of England the poet Wordsworth was born in 1770. This is his birthday. Let us try for a little while to learn something about the man whom all the world now acknowledges to have been a great poet and one of the best of men.

William's father was a lawyer and managed the estates of Lord Lonsdale. The child had only begun to go to school at Penrith when his mother died. He was only eight years old then, but he had already begun to see the beauty of this fair world of ours. He says:

"My heart leaps up when I behold
A rainbow in the sky:
So was it when my life began."

The motherless boy was sent to school at Hawkshead, where he stayed till he was seventeen, leaving to enter Cambridge University, graduating with a B.A. degree when he was twenty-one.

Like many a graduate in these days, the young man did not know where to turn for a living. His father's fortune had been kept from him by his employer, Lord Lonsdale. His relatives wanted William to become a clergyman, where he would have had a comfortable living. He could not do that. He had made up his mind to be a poet. Very few people who knew him suspected that the quiet man who spent most of his time out-of-doors was a genius. He had been in France and spoke and wrote in favor of the Revolution, which was just beginning. He did not, of course, foresee the troubles of that terrible time.

Among Wordsworth's friends was a young man named Calvert. He died young and left the would-be poet a small fortune. This was spent carefully. Wordsworth sent for his sister Dorothy and set to work. With a friend, Coleridge, who wrote "The Ancient Mariner," they published the "Lyrical Ballads." The critics made fun of Wordsworth's part of the work, but he believed in himself. He knew that he had "the light from Heaven," of which he speaks, and went calmly on his way. Brother and sister lived at first in the south of England, near Coleridge. They spent very little, but managed to make a tour of Germany.

Later they made their home in Grassmere among the Cumberland lakes and mountains. There was scarcely a spot that was not visited by them and everywhere they went they saw something interesting or beautiful. They had warm hearts. Their greatest friend, Coleridge, lived near them, and Southey and other famous friends were drawn to the neighborhood.

There came a young Lord Lonsdale who undid the injustice of his father, and the Wordsworths had enough to live on. The poems were beginning to pay and Wordsworth could offer his cousin, Mary Hutchinson, a home. They were married and before long there were children at the larger house, Rydal Mount. Dorothy still lived with her brother. They went to Switzerland, to France, to Scotland, to the Isle of Man, as well as to other places. For thirty-two years they worked together till illness came and laid aside the best sister surely man ever had.

You will find in Wordsworth's poems descriptions of the places visited; the people met, the flowers, trees and birds seen.

When you are older, you will share the thoughts and feelings of this great poet. Long before he died on April 23, 1850, William Wordsworth was honored, admired and loved by his fellow countrymen. All children should have a copy of Wordsworth's poems to enjoy now and through all the years to come.

Select a few flowers for fragrance. Stocks, nasturtiums, sweet alyssum and the balcony petunias will bring new charm to your Summer picture.

Our Little Feathered Friends

Comes a wee bird to my window
Every morning, rain or shine:
And the song that stirs his bosom,
Strikes a tender chord in mine.
"All Winter long you fed me,
My little pals as well:
Our every need provided."
He sings clear as a bell.

"So gratitude we bring you
In bursts of lyric song,
And fain would keep you joyous
When everything goes wrong.
When the sun goes into hiding,
And the wind blows weird and cold,
We will gild the day with gladness
From a font of living gold.

"We will coax the Springtide blossoms
Into loveliness again
With their sweet elusive fragrance
And the honey bees' refrain:
We will never cease to warble
Of the happy days in store;
And with fairy flute and carols
Bring the sunshine to your door.

"Though we cannot all be skylarks
And salute the pearly throne,
Each little bird holds something
Of rapture all its own:
So why should we be chary,
When any old sweet song
Will bring you to your window,
Just to greet our happy throng!"

MARY H. RATHOM.

Victoria, B.C., April 1, 1935.

The accompanying lines are respectfully dedicated to the editor of this page at the close of the Bird Essay Contest, recently sponsored by her; also as a tribute to those children whose delightful letters concerning our native birds have afforded both pleasure and profit to the readers of the Children's Page.—M.H.R.

In Defence of the Flicker

To the Editor,—I always read the Children's Page on Sundays and enjoy it very much, especially anything about our dumb friends. I see quite a lot of young people have been writing about birds. This week I see a letter from Kathleen Gibbs. She writes about a woodpecker and speaks of him as a bird of prey. Now I don't know which one she means, as I have more than one in my garden, and I must speak in their defence, as they are such dear things. I have never seen them touch other birds. Our garden is very large and we have all sorts of birds, both small and large, as I feed them all the Winter. The dear woodpecker is most kind and courteous to all the other birds and they all feed together. They are, from my point of view, very sweet-tempered birds. They are very handsome, too. Shall I just let you know what the dear mother woodpecker did last Spring when her young were just able to fly? She brought them to a roof near the house, where I put a saucer of bread and milk for them. It is so pretty to see them. She talks away to them, and they all sit around the saucer, and she feeds them. She brought them each morning for their bread and milk.

Of course, you know the woodpecker likes fat best of all. I hang large pieces up on the trees in the Winter for them, also coconuts.

I also have another little fellow who feeds its young with bread and milk. I call him the little old man, as he has a white collar 'round his neck. I don't know his name. Some of you young people may know it. I could tell you many true stories about other animals if you would care to have them for the young people's page.

(MISS) MINNIE McRAE.

Box 596, Duncan, B.C.

The Coming of Our Feathered Friends

WE wish to make an appeal to our readers. The season has come when, in all parts of the country the birds are busy nesting. It is the time of their greatest interest and joy. We ask for sympathy on their behalf.

Next to faith in God's love, tenderness for family and friends, and care for our fellow creatures, we should all find delight in the engaging qualities of friendly animals, the grace of birds, the beauty of flowers; the life of trees.

The season is here when these gracious influences can be most enjoyed, and particularly it is the time of the singing of birds. Our constant friends of the garden, field and wood are busiest now, and the migrants are all coming back. In the next three months we can get our fullest pleasure from the slender companionship they afford.

We say slender companionship because the free, timid, delicate life of birds rarely allows close intimacy with man. That is a big fact which inexperienced kindness is likely to miss. It does not see why it cannot be friendly with birds in its own way, close at hand, in a cage. Thinking of our feelings and not of the birds' feelings, we overlook the main facts that their supreme joy is in freedom and that fear is their great protection.

In our rather dull way we humans may easily trespass on a bird's feelings in our efforts to know them while they are free. Shyness is their safeguard. If we really care for them in a thoughtful way we shall respect their shyness. We shall not intrude on them even to care for them and admire them.

If they honor us by their confidence in building their nests in our gardens we shall notice the nests but casually—never touch them, never handle the eggs, and never alarm the bird. By so doing we may come to the time when, through custom, they will accept us as a quite harmless part of their surroundings, remaining undisturbed in our presence, or even welcoming us, and proudly bringing their young for our inspection.

This is the triumph of human contact with familiar birds. Few times are more delightful than the moment when well-known birds, in the midst of teaching their young the things to be feared, give them to understand that these humans are safe to know and trust.

Sensitive life can only be well known through a sensitive approach, with quietness and patience. To know it in that way is a fine education in right feeling toward the whole of God's creation, and the time to practice it is in these glorious days.

Note.—This article, evidently written by a lover of birds, is taken from an old copy of The Children's Newspaper. As more and more orchards and gardens are made on Vancouver Island, new species of birds will make their homes here. Already the skylark sings in fields near Victoria, and if welcomed, other song birds may come. You are told here how to treat them.—Ed.

Lines Written in Early Spring

I heard a thousand blended notes,
While on a grove I sat reclined,
In that sweet mood when pleasant thoughts
Bring sad thoughts to the mind.

To her fair works did Nature link
The human soul that through me ran;
And much it grieved my heart to think
What man has made of man.

Through primrose tufts in that green bower,
The periwinkle trailed its wreaths;
An 'tis my faith that every flower
Enjoys the air it breathes.

The birds around me hopped and played,
Their thoughts I cannot measure—
But the least motion that they made,
It seemed a thrill of pleasure.

The budding trees spread out their fan
To catch the breezy air;
And I must think, do all I can,
That there was pleasure there.

If this belief from heaven be sent,
If such be Nature's holy plan,
Have I not reason to lament
What man has made of man?

—W. Wordsworth.

Household Training

IN the old days before Confederation, it sometimes happened that the boy who was not fond of his books was kept at home to help his father on the farm, while what were thought to be cleverer brothers were sent to learn to be mechanics, ministers, lawyers or businessmen.

In the long years to come, many of the men who, as lads, had gone to town with high hopes were glad to come back to the old homestead, while the farmer brother had improved, enlarged and beautified.

Here they rested and cast aside their cares for a while, or perhaps decided to settle down to a country life.

A fine farmer cannot be made without hard and sometimes unpleasant labor. In performing his tasks faithfully the country lad grew to be an honest, intelligent and efficient farmer.

Something of the same kind has been going on among the girls of our own day. Those who are thought the most talented are sent to learn stenography, teaching, nursing or business. Among families of modest means, one who may not be so ambitious stays at home to help her mother.

Who does not know of homes where this girl has grown to be a blessing to every member of the family, growing in love, patience and tact as well as skill in every household art?

What school teacher who has despaired of a pupil who has failed to pass examinations, has not lived to see her the capable mother of a thriving family and the faithful wife of a happy husband?

Is there any mistress of a household who has spent years of her girlhood in outside occupations who has not had reason to lament her want of facility in the many tasks that await her in a home of her own?

The Young Women's Christian Association, in the course of its work, has seen that among those seeking employment in Victoria there is a lack of efficiency in the arts of home making and keeping. During the Winter the society has had a class in household training, and on April 1, with the co-operation of the Provincial Government and the School Board, it opened another.

For young women who find themselves in need of such instruction, this class gives an excellent opportunity for self-improvement.

The Y.W.C.A. has, in the past, done a great deal for girls who needed its aid, and this venture should receive the support of all friends of the institution and of those who take an interest in girls.

A Vexed Question

A LITTLE article meant for young girls has brought a reply in The Daily Colonist from Miss Ruth Hogarth. This writer seems to think that domestic work is much harder and less to be desired than stenography or clerking. She tells of long hours, low wages and unreasonable employers.

Now there are in this city, as in others, many homes in which the worker is treated kindly and fairly. If, sometimes, she is kept late at work, there are other days when the labor is light. It is the exception when the worker receives only five dollars a month. It must be remembered that board is included in her wages.

In homes, as elsewhere, employers do not always follow the Golden Rule, but they are in the minority, and no girl who gives cheerful and capable service need work long for any of them.

The day will soon come, it is to be hoped, when those who choose household occupation as a preparation for the future, will receive not only the remuneration but the esteem which a difficult calling, well followed, deserves. In mutual patience and forebearance lies the solution of a vexed question.

The Lost Love

She dwelt among the untrodden ways,
Among the springs of Dove,
A maid whom there were none to praise,
And very few to love.

A violet by a mossy stone
Half-hidden from the eye!
Fair as a star, when only one
Is shining in the sky.

She lived unknown, and few could know
When Lucy ceased to be;
But she is in her grave, and oh,
The difference to me!

—W. Wordsworth.

The Land of Wood and Water

A SHORT time ago Prince George and his lovely bride, the Princess Marina, went to Jamaica for their honeymoon. Why, of all the King's Dominions, should they have chosen this place for a holiday?

We do not know, of course, but Jamaica is a beautiful and interesting place. It was discovered by Columbus on his second voyage in 1494. The natives called the place Xaymaca, which does not sound very different from Jamaica. The Spaniards, we are told, treated the natives so badly that they all died.

Oliver Cromwell sent out two admirals to take the island, and it, as well as a number of smaller islands, have remained British possessions ever since.

It is not nearly half as large as Vancouver Island, but contains many times as many people. Far the greater number are negroes and many of these are well educated and well-to-do.

For a long time the negroes were the slaves of the English gentlemen who owned the plantations. They are all free now, for England bought and paid for the liberty of their forefathers.

There is plenty of work for all to do as Jamaica is one of the richest spots of earth in the world. In its rich soil most of the fruits of the earth flourish. There are coconuts, bananas, pineapples, sugar cane, coffee, cocoa, pepper and ginger.

On the hillsides grow satinwood, mahogany, rosewood and ebony trees as well as the logwood used in dyeing. Among them flit parrots, hummingbirds and many others with brilliant hues. Forest and plain are alive with gorgeous butterflies.

The fine harbors are crowded with ships which bring sugar, molasses, rum, coffee and fruits to all parts of the temperate zone.

Though the climate is hot on the lowlands, it is tempered by the sea breezes. On the slopes of the mountains the air is fresh, mild and health-giving. Here are the tourist resorts.

In the cities are hotels with all the comforts and luxuries of civilization. Jamaica can supply Canada with many of the products of the tropics. Canada can send her fish, paper and manufactured goods in return.

Perhaps, after all, the Duke and Duchess of Kent, as they are now called, will prefer the temperate zone to the tropics. At least, they will be home for the Jubilee of the King, their father.

A Safe Guide

TRAVELERS whom business or pleasure brings to our city are not likely to notice the quiet lady who in fair weather or foul waits for steamer or train. But if that traveler is a stranger and friendless, she is soon attracted by the kind voice and pleasant smile of the Traveler's Aid.

Girls and boys, too, have become useful and respected citizens through the timely help so quietly given by Miss Schofield. Friends have been found, or if that is not possible, the Y.W.C.A. or the brother institution has furnished a temporary home till a situation has been found. Now and again the newcomer is old and feeble, or a woman seeks a husband who has failed to meet her. Or it may be the traveler has mistaken his or her destination. Whatever can be done to help is done with an earnest, cheerful kindliness that brings comfort.

There are days and days when all that can be done is to "stand by." But however cold the wind or dreary the day, there is no sign of discomfort or discouragement from the Traveler's Aid. Even the lost dog that passes shares the good will of this friend of all living things.

Victoria has been fortunate in having for many years so efficient and so unassuming a lady to give a helping hand to those in need of guidance.

Poor Old Women

When I think of the fate of poor old women, so many of whom have no one to look after them and nothing to live on at the end of their lives, I am glad to have had a hand in all that structure of pensions and insurances which no other country can rival and which is especially a help to them.—Winston Churchill.

I'm a Merry, Merry Squirrel

I'm a merry, merry squirrel,
All day I leap and whirl
Through my home in the old beech tree
If you chase me, I will run
In the shade and in the sun,
But you never, never can catch me!
For round a bough I'll creep,
Playing hide and seek so sly,
Or through the leaves bo-peep,
With my little shining eye,
Ha, ha, ha! Ha, ha, ha! Ha, ha, ha!

Up and down I run and frisk,
With my bushy tail to whisk
All who mope in the old beech trees.
How droll to see the owl,
As I make him wink and scowl,
When his sleepy head I tease
And I waken up the bat,
Who flies off with a scream,
For he thinks that I'm the cat,
Pouncing on him in his dream.
Ha, ha, ha! Ha, ha, ha! Ha, ha, ha!

Through all the Summer long
I never want a song,
From my birds in the old beech trees;
I have singers all the night,
And with the morning bright,
Comes my busy humming fat brown bees.
When I've nothing else to do,
With the nursing birds I sit,
And we laugh at the cuckoo
A-cuckooing to her tit.
Ha, ha, ha! Ha, ha, ha! Ha, ha, ha!

When Winter comes with snow,
And its cruel tempests blow
All the leaves from my old beech trees,
Then beside the wren and mouse
I furnish up a house,
Where like a prince I live at my ease.
What care I for hail or sleet,
With my hairy cap and coat;
And my tail across my feet
Or wrapped about my throat!
Ha, ha, ha! Ha, ha, ha! Ha, ha, ha!

—Norman McLeod.

The Inner Impulse

WHAT gets us best through the fogs and dark enveloping dangers of this world is not force, drive, ruthless intensity of industry or ambition, but simply trying to live true to certain standards of moral and spiritual rules bunched into an inner impulse.

This inner impulse gives a certain quality to all our experience, and it is this quality of living which, like the light of the longer wavelength, helps us to find our way through.—John Bevan.

Puzzle Corner

Buried Authors

Each of the following sentences expresses the name of a famous author.

1. Agitate a weapon.
2. The head of a church.
3. A native of Caledonia.
4. A flowering bush or tree.
5. The process of coloring darkly.

What Am I?

I am a word of six letters.
My 1, 2, 3 is a terrible sight.
My 5, 2, 3 is a useful substance.
My 6, 2, 3 is an article of clothing.
My 6, 2, 4 is agreeable for breakfast.
My 2, 3, 4 is a part of the body.
My 4, 2, 5 should be used in rainy weather.
My whole is pleasant in Winter.

Two Words in One

It is what all great people are. Take away its first syllable, which is a kind of hat, and the word which is left will have the same meaning as the whole.

Answers to Last Week's Puzzles

Three Legacies — Page, £14; footman, £42; butler, £84.

Do You Know Me?—Preposition.

Changing Initials—Link, pink, rink, sink, wink.

A Hidden Town—Newcastle.

Suburb and Country

AGRICULTURE IS A FIRST PRINCIPLE: ON IT RESTS THE LIFE AND HAPPINESS OF MANKIND—Julian A. Dimock

Soil Cultivation and Its Relation to Production

By E. M. STRAIGHT
(Supt. Dominion Experimental Station, Saanichton)

LAST week we discussed the fertilizer factor in its relation to crop production. In a word, we said the little plant must be fed all along the way, but with plants as with animals, other factors present themselves, such as health, parasites, cleanliness, ventilation, sanitation, etc. At this time cultivation is on review.

Some time ago we discussed the weed problem, and the menace which it presented to good agriculture. For some reason, when one speaks of cultivation, the mind naturally reverts to weeds and weed destruction. Why this should be is not apparent, for weed destruction and cultivation are distinct processes, the only relation between the two being that weeds are sometimes destroyed when cultivation is persistently practised, but the process of cultivation in the production of crops would be as essential to success if there were no weeds as it is at the present. There is the danger that, if weeds were suddenly destroyed on some farms, cultivation would cease. If the passing of weeds should mean the passing of cultivation, every agriculturist should exclaim with fervour: "Spare the weeds," for in such cases weeds would be blessings in disguise.

Reasons for Cultivation

WHAT is cultivation? Simply stated, cultivation is the process of stirring the soil. Hundreds of devices have been designed to aid in the stirring, but the result accomplished is the same, the chief difference being the ease with which the work is done.

Why should soils be stirred? Literally, to manure a soil was to work or stir it by hand, as the derivation of the world would show. No farther back than Robinson Crusoe, we have an example of the lonely gardener "manuring" the garden, when what he really did was to stir it. One of the earliest agricultural writers maintained that soils did not need fertilizers, that they could be maintained in a high state of fertility for an indefinite period by correct working. During his lifetime, he was able to do that on a given area. He died think he had proven his case, for the soil continued to yield satisfactory crops. That he was only partially right modern investigation has shown, but that the "manure" that many soils require is work has been demonstrated over and over again.

Physical Needs Greater

THE truth is that the physical and the chemical character of soils are factors in crop production of much importance, but of the two the physical character is the greater. No species of fertilizer would ever stimulate some soils into activity until the physical condition of such soils was improved. Such improvement is brought about by cultivation.

Why should soils need cultivation? A soil is composed of grains of rock of varying sizes. Suppose each grain were as large as a marble, and a sufficient number of them were placed in a bushel box to fill it. It is evident that all the space in the box would not be filled by marbles. In the vicinity of 50 per cent of the space would be occupied by air. It is the same with soil. As soil grains are of varying shapes and sizes, in the course of time they become pressed together until air is more or less excluded. Sometimes water occupies the little space remaining, which keeps out air as effectually as solid rock.

Air is essential to the germination of seed and the subsequent growth of the plant. No plant ever emerged from seed without air. Cultivating or stirring the soil is the process of breaking the soil grains apart, stirring in air, if you will—more necessary than potash or similar chemical supplied in the fertilizer.

Importance of Moisture

OF equal importance is soil moisture. Experiment and experience go to show that production, other things being equal, is about proportional to the water supply during the period of active vegetation. One series of experiments carried on by Hall (England), is quite convincing on this point. A certain soil supplied with five inches of water throughout the season produced fifteen bushels of wheat; six inches gave twenty; seven and one-half inches gave twenty-five; nine inches gave thirty; ten and three-quarter inches gave thirty-five, and twelve inches gave forty.

The large amount of water necessary for best results is never supplied by rain during the growing season. The great reservoir of the soil is the farmer's chief dependence, otherwise water artificially applied. The melting snows of Winter, and water during excessive rainfall are carried into the soil by gravity to be drawn on by the plant in the time of its need.

Water is carried into the soil by gravity, but there is another force which tends to lift it out of the soil to the surface, whence it is immediately evaporated and lost to soil and plant. The force which lifts it is known as capillary attraction, and is the same force which lifts oil in the wick of a lamp. The air space or pore space of the soil, before referred to, corresponds to the pore space in the lamp wick, and lifts water in exactly the same way. It is a principle of all capillary rise that the finer the pores the higher the water will rise in them, as may be demonstrated by placing tubes of different sized bore in a vessel of water, and noting distance that water will creep up in the tubes.

Cultivating Moisture

TO persuade water to rise from the lower recesses of the soil to the area occupied by the roots of the plant, after having provided such reservoir, are processes accomplished by cultivation. By breaking up the sub-soil, the farmer provides the reservoir, and by rolling he induces the water to rise, but the most important work of cultivation from the moisture standpoint is to prevent the escape of the moisture by evaporation in mid-air.

This matter of shallow cultivation is so important in a dry time that it cannot be over-estimated. We know of one case where a gardener forbade anyone to walk over his cultivated fields. If anyone did this contrary to his wish, the footprints were carefully raked out. Notice in early morning where you walked the night befort, and be convinced that here is where you are losing the precious soil moisture. The pressed soil of the footprints is wet, while the remaining soil is dry.

A Fine Row of Thrifty Pole Beans

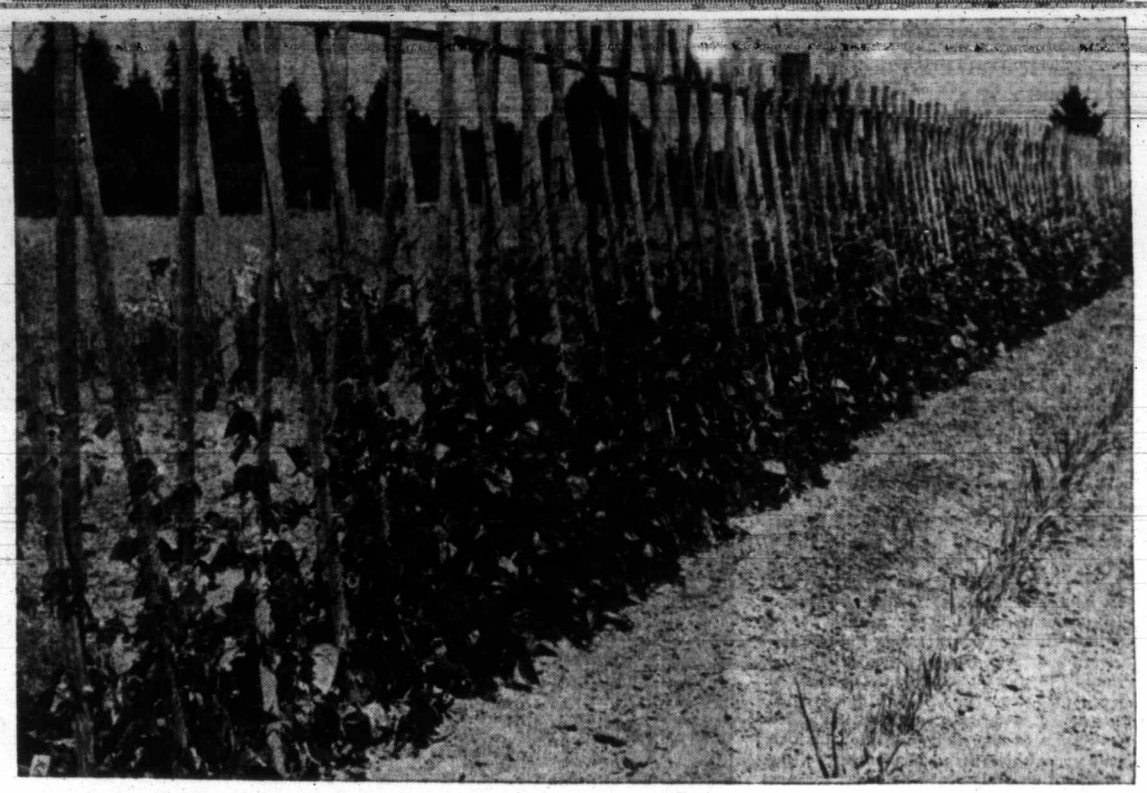

These Kentucky Wonder Pole Beans Were Grown From Foundation Seed Stock at the Dominion Experimental Station at Saanichton. In an Accompanying Article Superintendent E. M. Straight Discusses the Importance of Cultivation as a Factor in Successful Production.

Garden Week by Week

ONE of the great things we learn in the matter of planting a garden is restraint. A garden may be overdressed as much as a man or a woman. One must not have too much color, and a restraining hand must be used in the planting of subjects of the brighter hues.

This restraint is most necessary in the young garden, that is, in the garden where the evergreens have not had time to establish themselves. When these grow bigger and produce a larger proportion of green, then the bright colors may be added, too.

One should never be tempted to cut up too much of the lawn, as even in a small place, a wide sweep of almost unbroken lawn is the greatest possible asset in a proper setting. The term "almost unbroken" is used advisedly, for even a lawn should never be entirely rigid in outline, if a natural effect is desired. In nature, a few strays from the main group are generally found, so a few shrubs in your lawn, set with discretion, but still preserving the effect of the main open space, will add to the effect.

Not only do we find overcrowding in gardens, but at flower shows we see groups of flowers staged for effect which would be much better if just half the number of flowers were used.

Never overcrowd liliums in the garden, because they lose their effectiveness, and this is particularly true with respect to the golden-banded lily of Japan (lilium auratum). A few spikes of liliums in front of a background of evergreens is far more effective than a great planting of them in the open. In fact, liliums must have a background to look well. Beware of planting dahlias near conifers of fine foliage, because the coarse leaves of the dahlias will obliterate the delicate effect of the conifers' leaves.

Composite Flowers

SMALL or composite flowers can always be heavier in mass than large flowers, as they are more miniature in effect, even when their stems are long, for example, phloxes, Michaelmas daisies, heleniums, etc.

Those who have planted their gardens with all colors of the rainbow have at least played a safe game, for there can be no clashing where all colors are massed together.

In the Summer months a garden filled with scarlet geraniums will look harsh, a border with an overdose of yellow will look flat. The geraniums should be toned down with some other bedding plant, such as lobelia, and the border must have greys and blues to take the flatness out of the yellows.

Color in the garden is a very large subject and dozens of books have been written about it, but experience and observation will teach more than all that has been written.

Among the native plants of British Columbia there is nothing more chaste and beautiful in the early Spring that Trillium ovatum, or, as it is better known, the wood lily. This plant is known by a number of different names in different parts of this province, such as Wake Robin, Indian Shamrock, three-leafed nightshade and birth root. The wood lily is a common plant in the woods both on the Island and on the Mainland, but near cities it is rapidly being exterminated by people gathering it in armsful. This is a pity, because it is a poor flower for house decoration, as it lasts only an hour or two in water.

Only One Species

WOOD lilies are hard to cultivate. Plant them under trees in rich leaf mould, and leave them alone. They will come up year after year, particularly if the spot is a little damp. The flower is white, but turns almost red as it fades, and this gives some people the idea that there are two kinds. This is not a fact, however, as there is only one species of trillium in this province.

Talking about native plants, one is often asked how to grow the native dogwood. The answer is to get a very small plant out of the woods in the Fall and have patience. The tree grows readily enough if it is carefully transplanted, but it will not bloom for some years. In about six or seven years it will bloom and one can always know if it is going to bloom in the Spring, because it makes it flower buds in the early Fall. It is by far the finest flowering tree that we have in British Columbia, and is well worth taking some trouble to establish.

Growing Chrysanthemums from Selected Cuttings

THE early-flowering chrysanthemums, often known as border chrysanthemums, are considerably hardier than later-flowering kinds, and will usually survive the Winter quite safely outdoors.

Because these early-blooming chrysanthemums can be grown so readily with little attention, many amateurs are inclined to let them grow undisturbed season after season, with the result that, though blooms may increase in number, they soon show a very definite decline in quality. It should be remembered that expert cultivators of indoor chrysanthemums never dream of growing on the same plants from year to year. New stock is propagated from cuttings each season, the reason being that young plants have much greater vitality, and, consequently, produce far better flowers than even the best of the old clumps. Moreover, a chrysanthemum cutting, if properly grown, will make an ample number of shoots by flowering time. Old clumps, if given comparable treatment, would be so overcrowded by Summer that both foliage and flower buds would necessarily be hopelessly choked.

Propagation Not Intricate

THE beginner may reasonably inquire what he is to do if he has no greenhouse or frame, and is ignorant of the intricacies of propagation. Fortunately, the answer in this case is a simple one. Every gardener, no matter how limited the space and appliances at his disposal may be, can easily produce a new stock of early-flowering chrysanthemums every Spring. The process is as straightforward as the division of herbaceous perennials, and, indeed, follows very similar lines.

The first necessity is to lift a few plants of each variety that is to be kept for the coming season. Preference should be given to those that are pushing up most young growth from the roots. Shoots from the woody old stumps of last year's flower stems are of no value.

Each young shoot that is springing up from the roots of the old plant, or "stool," as it is called by the chrysanthemum grower, can be detached with a sharp knife, and is virtually a ready rooted cutting. These shoots should be cut off fairly low down, so as to obtain a nice tuft of young roots. It only remains to plant them either directly in the bed or border in which the plants are to flower, or—a far better plan—to place them fairly close together in a specially prepared nursery bed. For preference this should be in a sheltered but sunny place, such as at the foot of a wall or fence with a southerly aspect.

Preparing the Soil

THE soil must be prepared by forking it thoroughly and breaking it down to a fine, crumbling tilth. It is an advantage, though not essential, if a fair quantity of good leaf mould or peat moss can be worked into the soil at the same time.

The rooted offshoots should be placed in regular lines about six inches apart in the nursery bed, with four inches from plant to plant in the rows. It is best to plant with a spade or trowel, and not a dibber, which tends to harden the soil unevenly. The ideal method is to spread the roots out in a cavity of ample size, and then press the fine soil firmly around them with the knuckles.

These rooted offsets will soon settle down and grow away vigorously. When they have attained a height of about six inches, the leading point or growing shoot of each plant must be carefully nipped out between finger and thumb. This is known as "the first stopping," and the object is to encourage a branching habit.

The Stately Larkspur Is Easily Grown and Is Prized for Cutting

FAVORITE among florists and amateurs alike as a cut flower for arrangements and bouquets is the larkspur. This highly developed annual, whose delicately shaped petals and tall, graceful spikes have been admired the word over for centuries, has attained a place in the garden picture which yields only to its own ever changing and improving developments.

New forms, new colors and new shapes have been the rule with larkspurs, until today it is one of the most useful garden annuals. Backgrounds are its special province as a decorative flower, and where sufficient space is available, nothing is more beautiful than a waving bed of tall spikes in a single color.

Few annuals are easier to grow. They may be sown early in the Spring where they are to grow, or late in the Fall, just before the snow flies. In either case an abundant showing will result, with little care.

Seed should be sown generously where the plant is to grow, and then thinned out when the shoots begin to rise. They do not like transplanting, but in view of their adaptability to almost any condition, this is not much of a handicap. Four or five seeds to hills one foot apart, or six inches apart for the cutting garden, and then thin out to one plant to a hill, is the best procedure for planting. For individual display in the garden, all of a foot of room is necessary to display the full beauty of the spike. In the cutting garden, less space may be allotted.

New "Fantasy" Zinnia Is Given Award of Merit at Trials for 1935

ZINNIA "Fantasy," which was given an award of merit in the All-American trials for 1935, is a new type of blossom which greatly enlarges the field of this ambitious flower family.

As the illustration shows, the petals of Fantasy, instead of laying flat and close together, as in most zinnias, are twisted, slightly fluted, and attached in a shaggy disarray. This is a distinct contrast with the formal regularity of the standard zinnia flower, and many find it charming, like the wind-blown bob favored by some young women, in preference to the rigid corrugations of the marcel.

Fantasy zinnias are obtainable this year only in a mixture. The color range includes the brightest red and orange tones, as well as pastel pink and cream tints. The flowers are fully double.

Seeds of Fantasy should be sown like other zinnias, after the danger of frost is over. They will germinate quickly and grow as

"FANTASY" ZINNIA

rapidly as any zinnias, and they will bloom until Autumn frosts destroy the plants.

The appearance of the Fantasy type is another step forward in one of the most ambitious of flower families. Among the flowers, as among the human kind, some families seem to have an ability to progress far beyond others. The work of plant breeders cannot instill ambition into a backward strain, but can only guide the progress of those flowers that show ability to advance. Fantasy adds to the zinnia a type which may be compared to the cactus dahlia. So far, the flower is of medium size, but in a few years we may expect to see larger flowers, and improved and selected color in this type.

The amateur who has not the time to spend on specimen plants of dahlias can grow these giant blooms from seed without much trouble.

Follow the farmers' practice of rotating crops in your vegetable patch.

Annual vines, such as morning-glories, will cover up an ugly spot in your landscape in rapid-fire time. They climb up to twenty feet in a single Summer.

Radishes, carrots and lettuce should be sown at ten-day intervals throughout the Spring season in order to have a continuous supply of crisp, tender roots and leaves.

Prevent Smothering and Promote Germination by Shallow Planting

WHEN a gardener buys a packet of seeds, usually it bears terse directions, such as "sow in the open ground when the weather is warm," "sow in heat," etc. They sound simple enough, but one accustomed to sowing seed would hardly agree that it is simple as it sounds. Seed sowing as quite an art in itself, easily learned, but details must be observed for full success. Fortunately, seed is the cheapest commodity on the market, and probably more seed is wasted through poor methods or careless work in sowing than from any other reason. Knowledge of correct methods of seed sowing undoubtedly would increase the good reputation of seedsmen, who are all too often blamed for ill success.

The seed in its function as the originator of plant life is a small body, often a very tiny one, which contains a microscopic plant called the embryo, with a quantity of food matter stored in the seed and often in the thickened first pair of leaves, known as seed leaves or cotyledons, which differ from the true leaves of the plant, which appear later. Sometimes the stored food supply is missing in seeds. The whole is surrounded by a more or less hard and thick shell or coating.

Two Important Factors

UNDER proper conditions the embryo escapes from this protecting cover and the mature plant results. The escape is called germination. At the start of germination, the primary parts that later become root and stem thrust through the seed covering, the root turning downward and the stem upward. Moisture and temperature are the two factors that control germination, and they are the two factors that must be considered in successful seed sowing.

In the mechanics of seed sowing, the first point to observe is never to bury the seed too deeply in the soil. If planted too deeply, it may be smothered before it can find strength to thrust through the soil, exhausting all the stored food supply of the seed in the effort. Deep sowing is a most frequent mistake and the commonest cause of poor success with seeds. Cover a seed with its own depth of soil. This is the best rule of thumb. Tiny seeds merely lie on the surface.

Onion Is Easily Grown in Variety of Ways

THE home gardener usually values the onion at its proper worth, and it may be he will be glad to know in how many forms he may grow it for his table. If he is an experienced hand he ought now to be harvesting the green sprouts of the perennial onions which are set out in the Fall and produce green onions for the table as the very first crop of the new season. The onion is a cool weather crop, perfectly hardy, and grows in a temperature which few other plants will endure.

Onion sets may be set out now for quickly providing green onions, or growing large ones. The onion needs a long season to be matured from seed. Sets are dwarfed onions grown last Summer in crowded rows and stored over Winter in the ground; now they start growing again and produce a crop long before seed can do it. Seed sown at the time sets are put out will produce young onions for the Summer table.

Blue Flowers to Provide Balance in the Color Scheme in Summer

WHETHER one has a color scheme garden or not, color balance in the borders will always increase beauty. This means that the proper proportion of lavenders, yellows and pinks shall be grown.

Few gardens now banish red as an outlaw; but it is generally recognized that a little red goes a long way. The idea that red and yellow is an impossible combination is disputed by some very able artists, who contend that it is just the right color scheme for a hot, sunny spot. But such artists seldom are gardeners.

Garden beauty should impart an emotional thrill, and such a thrill is not felt on a hot Summer day by the glimpse of a mass of red and yellow. The undue prevalence of these warm and advancing colors in the garden picture is like the blare of brasses in a musical composition.

The chief practical problem in maintaining color balance comes in providing enough flowers of the blue family. There are few true-blue flowers, but all of the blue lavenders will give the desired effect. During the Spring months there are blues in abundance; but midsummer finds pinks and yellows dominating unless a studied attempt has been made to provide blue foils for their brightness.

Blue annuals are indispensable for this purpose. Ageratums, asters, centauria cyanus, cynoglossum, didiscus, coeruleus, gilia, heliotrope, annual larkspur, lobelia, lupin, forget-me-not, nigella, petunias, phlox drummondi, phacelia, salpiglossis, scabiosa, verbenas and violas are annuals providing strong blue-lavender tones.

Crossbreeding Poultry for Economical Meat and Egg Production

BREEDERS have long known that the crossing of two pure breeds gives offspring which are superior to either parent breeds in vigor and economy of growth.

At the Central Experimental Farm, Ottawa, a cross was made between Barred Plymouth Rocks and S.C. White Leghorns to see what difference there might be between the crossbreds and purebreds in both meat and egg production. At eight weeks of age, the crossbred males were a little heavier than the Rocks, and the Rocks a little heavier than the Leghorns. In addition to more rapid growth, the crossbreds were slightly more economical in their use of feed. At sixteen weeks of age, the crossbreds and Rocks averaged around four pounds each, and the Leghorns three and one-half pounds. After this age, the Rocks made greater and more economical gains than the crossbreds and considerably more than the Leghorns.

Lead in Egg Production

IN egg production, the crossbreds averaged around 10 per cent more eggs for the pullet year than the pure Rocks and Leghorns. The Leghorn male and Rock female crosses gave a greater egg production than did the reverse cross. In the Leghorn and Rock female cross the sex of the chicks may be determined with a high degree of accuracy at hatching time by the presence of wing feathers in the female, while in the male chick these are absent or comparatively small.

The crossing of Leghorns and Rocks, therefore, offers some advantages from both the standpoint of egg production and meat production as broilers or up to about four pounds weight, after which the pure Rocks are superior. To obtain the advantages of cross breeding, it is essential that only good pure breeds should be used as parents, and the crossbreds should be used for egg or meat production and not as breeders.

Don't let Spring get too far advanced before reseeding the bare spots in the lawn, and applying plant food.

Farmer's Occupation Is One Requiring Skill

THERE is no question that the farmer's occupation is a skilled one. Many city dwellers have little idea of the amount of skill and detailed knowledge necessary for success in farming. This skill must take several forms. There is the manual dexterity and mechanical sense needed for operating both ordinary and modern farm machinery, and the knowledge required in dealing with horses and stock. And, above all, there is the judgment which decides the right moment to carry out this or that operation on any particular area of soil, and the managerial capacity to arrange operations nd materials efficiently. The degree of forethought and skill demanded is much higher than is expected of the ordinary recipient of the basic wage for unskilled labor. —From the report of the Royal Commission on the Wheat Industry in Australia.

When to Thin Garden Shrubs

TO the home gardener of limited experience, the question of thinning often becomes a real problem. There is a right and wrong time for pruning the different shrubs. Too often the gardener goes out and thins all the shrubs at one time, or else thins the wrong shrub at the wrong time.

If you must prune, otherwise than for dead or broken branches, be careful not to destroy the natural contour of the shrub. The only thinning that is considered essential is the removal of old branches that are about destitute of young growth.

When pruning, there are two things to remember, not to destroy the natural graceful beauty of the shrub and not to remove the flowering shoots thereby keeping the bush flowerless from year to year.

The safest guide is to divide the ornamental shrubs into two groups: those to be thinned immediately after flowering, such as azaleas, strawberry shrubs, barberry, dogwood, hawthorn, Japanese quince, deutzias, hydrangeas, forsythias, lilac, bush honeysuckle, quack orange, flowering almond, rhododendron, flowering currant, climbing roses, bridal wreath, spirea, thunbergei, spirea vanhoutei, snowball and weigela; those to be thinned in the Winter or very early Spring, in the dormant stage, are Rose of Sharon, butterfly bush, genista, hibiscus, honeysuckle, bush types of roses, flowering raspberry, elder, Spirea Anthony Waterei, viburnum tunis and high bush cranberry.

The Height and Time of Blooming of the More Common Perennials

SOONER or later the average gardener will come to the question of perennial flowers. Even with a very small space at his or her disposal there is a big advantage in having something of a more or less permanent character. With perennials there is something to build the rest of the garden around and there are less likely to be long blank periods when there is no bloom available. After a few years, general advice will not be needed, because the gardener will go on extending here and there, specializing to some extent in favorites, just as the same person will do in building up a private collection of books.

About a dozen different varieties will make a fair foundation, and in the following list it should be remembered that there are literally scores of colors and types for each:

	Height
Delphinium, July	4 ft. 6 in.
Phlox, August	2 ft. 4 in.
Hollyhocks, July-Aug.	5 ft. 8 in.
Lilies, various seasons	2 ft. 4 in.
Trollius, June	2 ft.
Lilies, various seasons	2 ft. 4 in.
H. Chrysanthemum, Sept.-Oct.	2 ft. 3 in.
Iris, June	1 ft. 2½ in.
Oriental Poppies, June-July	2 ft.
Dianthus, July-August	10 in.
Peonies, June-July	2 ft.
Columbine, June-July	2 ft. 4 in.

Some Plants to Grow in Special Cutting Beds

WHERE one is fond of an abundance of bouquets, experienced gardeners advise growing a portion of flowers for cutting in straight rows among the vegetables or in a special cutting garden. Some well-designed beds of mixed annuals are spoiled if too many flowers are picked and then again there are certain things, like sweet peas for instance, that have little attractive foliage but beautiful blooms. These might as well be grown behind the regular beds. The choice of such will largely depend upon the individual preference, but for those unfamiliar with the subject the following may be used as a guide:

Very Long Stemmed—Gladiolus, larkspur, snapdragons, dahlias and salpiglossis.

Medium—Cosmos, zinnias, poppies, scabiosa and sweet peas.

Dwarf—Pansies, nasturtiums, marigolds, calendula and calliopsis.

Cosmic Rays' Source Is Visioned in Nebulae Scientist Claims

By THOMAS R. HENRY

Copyright, 1935, by The North American Newspaper Alliance, Inc.

WASHINGTON.—One must look to the great island universes—the extra-galactic nebulae which are scattered uniformly through space at distances ranging upward from a million light years away from the earth—for the source of the bombardment of cosmic rays, the most penetrating radiation known, which will go through the thickest walls like water through a sieve.

Such is the conclusion of Dr. Thomas H. Johnson, research associate of the Carnegie Instituton of Washington, who has been studying the intensity of cosmic rays in different latitudes in the hope that their variations might shed some light on their nature. This has been one of the chief activities of the Institution's Cosmic Ray Committee, headed by Dr. Arthur H. Compton, of the University of Chicago.

"The total energy falling upon the earth's surface in the form of cosmic radiation," Dr. Johnson says, "is about one thousandth that of starlight and about one-billionth that of sunlight. The energy of a single ray surpasses that of any other form of radiation and the rays are easily detected, one at a time. If we had suitable nerve responses we would be conscious of about twenty-five shots per second passing through some part of the body.

"The most discriminating method for analysis of cosmic radiation consists in passing the rays through a magnetic field and studying the deflections. In cloud chamber magnetic analysis, the primary radiation is confused with secondary radiations. To investigate primary rays by this method an apparatus which works outside the earth's atmosphere is needed, and the magnetic field of the earth itself is just such an apparatus. Ten-billion-volt rays are powerful enough to reach the earth only within a very small angle close to the western horizon. Sixty-billion-volt rays are required to reach the equator from all directions."

What the Rays May Be

DR. Johnson's studies indicate that the particles of which cosmic rays are constituted are practically all positively charged and cannot be ordinary electrons, which are negatively charged.

"Hence," he says, "comes the question of what the unbalanced positive rays are. Three possibilities have been suggested. The first is the positive electron, a particle of very nearly zero mass and unit positive charge. Rays of this type are often produced when high energy gamma rays or protons collide with atomatic nuclei, and they also are generated by certain types of spontaneous nuclear disintegrations. Though considerably more rare than their negative counterparts, they could possibly be present in the cosmic radiation.

"The second possibility is the positive proton, the nucleus of the more common form of hydrogen. Protons occur in large numbers in stars and in the inter-stellar regions and are likely candidates. The third possibility is the alpha particle, or helium nucleus, which also occurs abundantly throughout the universe. The double charge carried by these particles and the corresponding rapid loss of energy in traversing matter would seem to put them out of the picture as far as sea level radiation is concerned, though they might well be present in the higher atmosphere. At sea level, and up to the tops of mountains, the principle candidates for the rays are thus the proton and the positive electron."

In the light of his investigations, Dr. Johnson concludes that the proton is the probable constituent of the primary cosmic rays. As to the secondary rays, probably generated in inter-stellar matter by primary protons, he finds them composed of positive and negative electrons evenly balanced. The behavior of the primary cosmic rays, Dr. Johnson says, is thoroughly consistent, at least, with the theory that their principal sources are the extra-galactic nebulae.

Jubilee Relay Race Is Planned in England

A JUBILEE message to King George will be carried by 1,700 boys in a giant relay race throughout the British Isles.

Five copies of the message will be brought from five different points, and will be handed to the Duke of York, who will pass them on to the King.

The points from which the runners will start are John o'Groats, in the most northern part of Scotland; Land's End, the extreme southwest point of England; Lowestoft, Suffolk; Londonderry, Ireland; and Neath, Wales.

The route from John o'Groats is 999 miles and it is estimated that the boys, who will run day and night, will take fourteen days to reach London.

The boys who will take part in the relay are all members of the Boys' Brigade, and the last runners are due to arrive at the Albert Hall on May 1, coincident with the Brigade's annual demonstration. The boys' ages will range from twelve to eighteen, and the farthest stretch any of them will run will be about five miles.

Millionaires Dwindle Income List Shows

THERE are fewer millionaires and supermen in Britain, but the total number of income tax payers has grown by more than 3,000,000 since 1925.

Inland Revenue Commissioners, whose annual report for 1934 has just been issued, tell the story of Britain's income levels.

The most striking changes deal with the very wealthy. The Commissioners regard anyone with an income of more than £40,000 a year as a millionaire.

In 1933 there were 452 taxpayers in this class. A year earlier there were 534, and in 1931, 678.

The "top class" embraces those with incomes of £100,000 and over. In the 1932-3 year (the latest covered by the returns) this section numbered 79. It has been dwindling consistently since 1928. Then there were 166 taxpayers with annual incomes of at least £100,000.

Despite the halving of this class in four years its taxes still total £47,000,000, a shrinkage of only £11,000,000.

People with incomes above the exemption limit in 1934 totalled 7,800,000.

Settlement of Sayward Depends on Government

LOCATED on Vancouver Island, but twenty-odd miles from the end of the Island Highway, is a locality, drained by two fine rivers, where there are 30,000 acres of agricultural lands. There, also, is a fine little settlement of industrious men and women who are anxious to be given the chance to develop a real, progressive community. Sole dependence is placed upon faith being kept with them by the Provincial Government, which promised, fourteen years ago, to extend the road from Campbell River to the valley of the Salmon River, where the settlement of Sayward has been located since 1914. Even farther back than 1921—back to the initial stages of settlement—the promise of road connection was implied, but the people of Sayward claim that a definite undertaking was given in 1921 to have the work done.

Honored Pioneer

SAYWARD was named in honor of one of Victoria's pioneer industrialists, Joseph Sayward, Sr., who was an active force in the development of Vancouver Island in the early days of its prosperity. The settlement is located in the valleys of the Salmon and White Rivers, and although only a short distance north of Campbell River, is to all intents and purposes, cut off from intercourse with other Island communities, and must depend upon communication by steamer with Vancouver, both as a market for its products and a source of its supplies.

It was just before the war that the logged-off lands in these fertile valleys were thrown open to settlement, and a number of families pre-empted locations there. In the seven years that followed—years that saw the resources of the country thrown into the melting pot of conflict—the little settlement was not of sufficient importance, in the opinion of the government, to warrant expenditure of funds to give it road connection. When, however, in the period of reconstruction the settlers waged a campaign for the right to develop the rich lands upon which they had been settled, the promise of early highway communication was given. Two cycles of seven years have passed and again Sayward is demanding fulfillment of its destiny.

Solidly Established

SAYWARD has not been idle in the years of its existence, although discouragement at the failure to achieve road connection has resulted in some settlers leaving the district. Farms have been improved; lands have been cleared of stumps and brought under cultivation, and the foundations of a permanent community have been solidly established.

Apple Blossoms at Armishaw Farm, Sayward.

Sheep at Armishaw Farm, Sayward.

It has been estimated by those competent to judge that there is sufficient lands in the district to provide forty-acre farms for 500 families. That the soil is of excellent character is a matter of record in government offices. As early as 1913 a government official in making a reconnaissance stated: "It may be said that the entire valley is fine alluvial, deep clay, sandy loam or marl. No better type of soil could be found for agricultural purposes."

The excellence of the climate was similarly reported upon to the government. "The climate of the valleys of the Salmon and White Rivers is generally speaking mild, there being no Summer frosts. In Winter the snow rarely starts before Christmas, and rarely lasts more than a few weeks. Winter breaks up early, but the Spring season is long, encroaching on the Summer months. This appears to be no drawback, however, as during the Summer months the growth is phenomenal. Grasses, clover, grains, trees and small fruits and roots do exceedingly well."

Cattle and sheep also thrive on the lush grass of the valley lands, while the absence of fly pests is a decided advantage to livestock breeding. At the present time there are several hundred head of dairy and beef cattle, and a number of good farm flocks of sheep in the Sayward District. The farmers are particularly proud of their potatoes, the excellence of which has been established by awards at different agricultural exhibitions throughout the province.

Community Centre

SOME hundreds of acres of land have been brought under cultivation, while the community boasts two schools, a general store, postoffice, rural mail delivery, and is connected by telephone and telegraph with the outside world.

The Salmon River was at one time the location of one of the largest of the villages of the notorious Ucletaw nations, the fierce warriors of the Coast. Here it was that Captain Vancouver encountered the Indians. The might of the nation has passed, and today remnants of former habitations and a great totem pole alone attest to the once powerful native race that inhabited the valley.

Sayward is an ideally located community, set amid beautiful scenic surroundings. To the lover of nature it is a wonderland; the great mountains that tower in the distance, the broad streams that sweep through the valleys, the verdure of the hills and the wild waters of Johnston Strait all combine to form a picture of rare attraction. In the streams off the mouth of the Salmon River the fisherman will find excitement aplenty, the big fighting trout and the lordly Tyee salmon challeging him to do battle; while the hunter will find in the surrounding hills the kind of sport that he seeks.—B.A.M.

German Communist Regarded a Menace to Hitler Regime

"THE Red Front Lives" is the slogan of German Communists. It seems to be justified, for there is a good deal of evidence that Communism continues to exist, although it has been suppressed for the past two years.

Communism, according to Government officials, must still be regarded as a potential menace. The Communist Party has been dissolved, thousands of Communists have been imprisoned, and its former organizations have been shattered, but police investigations, according to well-informed people, show the existence of a remarkably united nucleus.

This nucleus, in the event of an opportunity presenting itself, might re-create a strong opposition at short notice. It maintains, according to authorities, such strong discipline that murders of its members suspected of treachery are not unknown.

Evidence of the efficiency of the "underground" Communist organization is seen in its success in carrying on propaganda, despite a thousand handicaps.

Until recently the Saar was the chief distributing depot from which treasonable material was sent, sometimes concealed in loads of coal, into Germany in a big stream. Now that the Saar has returned to Germany, this source is drying up, but there remain the active Marxist headquarters in Prague, Amsterdam and other points near the German frontiers.

The propaganda both inside and outside Germany has two aims:

The assertion that the workers are being betrayed and the capitalists pampered in the new Germany.

An effort to convey the impression that the storm troops contain a large percentage of Communists awaiting a chance to revolt.

Doctor and Wife Cure Victims of Malaria

PEASANTS in malaria-stricken Ceylon are hailing as gods an English doctor and his wife who are effecting remarkable cures with a mysterious new drug named atebrin—musonat.

In two days, 246 people in two jungle villages were cured by injections. The extended use of the drug is now being considered by the Government, for 50,000 people in the island are still in the grip of the malaria scourge, which quinine has been powerless to conquer.

The new treatment is being carried out by Dr. and Mrs. A. T. W. Simoens, of Bombay. It seems likely to banish the malaria scourge from tropical countries.

After the first injection, the aching fever departs within twenty-four hours. Complete cure apparently follows the second injection, even in cases where relapses had previously occurred for many months.

Lowest Temperature Is Reached at Oxford

A SMALL part of an Oxford laboratory was the coldest place in the universe the otlfer night when Professor Simon produced a temperature equivalent to almost 273 degrees below freezing.

Professor Simon reached .08 of a degree Kelvin, or less than a tenth of a degree above the absolute zero, which is 273 degrees below the freezing point. The temperature reached was lower than the cold of inter-stellar space, which is warmed to two or three degrees by the heat of the stars. It can only exist in a few laboratories engaged in similar experiments. The absolute zero is unattainable.

The experiment, employing liquid helium and magnetism, involves the slowing down of matter almost to a standstill. The motion of particles which heat involves was practically eliminated.

« Books of the Year »

By MARION ISABEL ANGUS

"The Royal Way" (Smith & Haas), by Andre Malraux, translated by Stuart Gilber.

Written three years before "Man's Fate" and translated recently because of the success of that book, "The Royal Way" is in every respect inferior, and in many ways this reviewer was frankly bored with it. The author's preoccupation with death is extremely unhealthy, although in his idea of death he sees an achievement that may seem strange to our more practical Anglo-Saxon minds. To Malraux it is not the actual dying that matters; rather it is the desire for and surrender to death, and more particularly to death in its most crude and violent form. Seeking his mystical conception of death, one is actuated by motives "as imperious as desire," for one can only attain it by going forth to seek death in an effort to subdue fear.

In addition, Malraux touches upon obscure sexual perversions which would make interesting reading in a book of psychological research, but which seem rather out of place here. However, many of the modern French novelists delight in these subjects, so one must accept it.

The Royal Way is the ancient road between Angkor-Wat and the Menam River basin on which Claude Vannec, a young archeologist, hoped to find ruined temples with sculptures of value. As his companion he chose Perkem, a man whom he had met on the boat en route to Singapore. The two are very unlike except for their obsession with death. Perken was a power among the primitive tribesmen of Siam, and he vaunted his authority like the egotist he was. He also possessed the power of attracting women of every description, who unhesitatingly wished to bestow their favors upon him.

The two men join forces, overcome obstacles in the way of governmental interference and start out on their quest. They meet with incredible and hair-raising adventures which put their theories to test with very different results.

"The Kinder Bees" (Lovat Dickson-The Macmillan Company of Canada, Ltd.), by Gilbert Knox.

Of course such people really don't exist, is one's first impression on reading of the organization and subsequent gathering of "The Kinder Bees," a group of Ottawa's society women who are devoted to keeping Canada pure and healthy. But mostly pure! On second thought, however, one is distinctly reminded of certain ladies of one's own acquaintance who might almost have sat for the portraitures of this skilful satire. The snobbery that abounds in any capital city, the anxiety of mothers with unpopular daughters, the wire-pulling behind the scenes of politics, the social ambitious who do not care for their name in the paper—oh, dear, no!—but just let it be omitted from the society columns and watch the fireworks—and the vicious battles for social supremacy; the girl who gave her honor and love to a young member of Parliament when he was too poor to marry, only to be thrown aside when he attained the post of Minister without portfolio; all these things and many others are depicted in a way that keeps the reader interested, amused, often delighted.

The idea of the Kinder Bees organization was particularly praiseworthy; it was only the members involved who spoiled the picture. As one character comments, it was merely because these worthy ladies were past the stage where they could reasonably expect to attract the ardent admiration of the opposite sex that their preoccupation with meddling in other people's pleasures and morals was allowed full rein. There are one or two really horrible scenes where these vultures gloat over the downfall of shopgirls and stenographers as revealed in the reports of the secretary, a virtuous maiden lady, who having once danced with King Edward, then Prince of Wales, had hated men ever since and remained sanctified to the memory of a kindly courtesy.

Of course there are newspapermen and newspapermen, but this reviewer objects to the utterly imbelic conversation between a newspaper lad and his "gal," re Marie Stopes' famous book. Outside of that, the book is really worth while and anyone with the slightest sense of humor will be more than amused.

The author, Gilbert Knox, is a Canadian, who several years ago wrote a book, "The Land of Afternoon," also, if this reviewer remembers correctly, dealing with life at Ottawa. His latest book is being published simultaneously in London, Toronto and New York, and should prove one of the really popular Canadian books of the y[illegible]

AN IMITATION

(A Tribute to Audry Alexandra Brown)

I walked with her beside the silvery sea,
And all the world was golden in the glow
Of the warm June day. Crystal sweet and low
The Idyl zephyrs came melodiously.
The spiced air was laden with the rose
And drowsy with the breath of evening's close.

The golden-russet pheasant walked abroad,
And preened his green-blue breast and shining wings.
Still was the twilight of our wanderings.
The very earth spake silently of God.
Scarcely within the coppice seemed to stir
The odorous increase of the lavender.

Down labyrinthine paths of honeyed flowers,
Where the swift hummer loitered in a maze
Of tangled clover, did we pause to gaze
And bathe our eyes on those soft leafy bowers.
Silence was on our lips, but heart to heart
We walked in bliss from the great world apart.

The lily of the valley raised her head
And shook her silver bells and laughed in glee.
A golden gleam followed the wandering bee,
Whose murmurous drone a langorous music made.
Beauty was everywhere in sylvan dress,
Veiled in a mist of soft green loveliness.

Dimly we heard the muffled monotone
Of the great ocean's ceaseless threnody—
The rhythmic chanting of her litany
To Neptune, seated on his emerald throne,
Who to the sobbing waves sang of his love,
Long lost in some uncharted coral grove.

The violet and the misty meadow-rue,
The starry daisy and the eglantine
Spake reverently of love, and did combine
With charmed grace our tranced souls to woo,
Casting swift side-long looks where we did move,
And still their speech was ever more of love.

With hearts aflame and brooding eyes a-dream
We saw the full round moon come creeping up,
Yellow as some Autumnal buttercup,
And still the message came in every beam;
Love is of old and love will ever be

—Alex. H. Sutherland.

Ink Spots May Reveal Innermost Secrets

A SWISS doctor claims to have perfected a method of diagnosing the mental state of a patient by analysing his reaction to blots of ink.

It is called the "Rorschach test," after its inventor. A blot is dropped on a piece of paper. The patient doubles up the paper and presses it between finger and thumb. A design results. The patient has then to say of what the design reminds him, and an appropriate psychological treatment is based on the doctor's interpretation of his answers.

The drawback to the ink spot test is that few doctors other than Dr. Rorschach understand it. But it is being tried out in London and Manchester by experts. It is said that no two persons make the same design.

A "Two-Faced" Woman

A WOMAN, who, after a "beautifying" operation, found herself looking fifteen years older on one side of her face than on the other, has just failed in an action against the facial surgeon.

The operation was for the removal of "crow's feet" round the eyes, but, although on one side of the face the crow's feet disappeared, the other side remained unchanged despite two operations.

The woman has now a double profile—and one profile shows her fifteen years younger than the other.

It was decided by the judge that such operations must be performed at the patient's own risk.

Czar's Last Ambassador May Be Expelled From Rumania

THE "Czar's Last Ambassador," the proud aristocrat M. Poklevski Koziol, may find himself expelled from Rumania now that the country has recognized the Soviet Government, according to the newspaper Kurentul.

M. Koziol lives in Bucharest in very poor circumstances, having spent every cent he possessed in opposing the Soviet regime and in maintaining to the last his dignity as an Ambassador of the Imperial Court of Nicholas II.

Stubbornly refusing to admit that he no longer represented Imperial Russia, M. Koziol remained at his post after every other former diplomat of the Czar in Europe had given up his post. He maintained the embassy in his place as long as he could, selling his furniture to keep himself alive and abandoning one room after another in the palace.

Today he is a bitter, disillusioned old man, forced to admit that Rumania has given full recognition to the Soviet Government, which he hates. The newspaper says that a resolution to deport him will be presented to Parliament, on the ground that his continued presence would embarrass the new friendly relations with the Soviet Union.

Press Censorship Now Proposed for Spain Covers Wide Area

ONE of the most drastic proposals for a censorship ever introduced in peace time, embracing not only newspapers, but motion pictures, wireless and even gramophone records, is contained in a new Press Law introduced into the Spanish Parliament.

The law comes as a sequel to a censorship of all newspapers and telegraphic and cable messages instituted in October last. Right Wing newspapers had demanded a press law, alleging that the October fighting was provoked by inflammatory articles in the Left Wing newspapers.

The bill affects "the press in general, the reproduction of ideas, opinions, or news on gramophone records and their diffusion by wireless, motion pictures or photographs."

Power to establish a total or partial censorship by decree is given by the bill. Heretofore a censorship could be invoked only in case of martial law or some state of emergency.

Censorship in time of war would embrace news of troop movements, strategic plans, statistics, military factories or auxiliary industries, relations with other countries, morale of troops and civilians, and anything which might affect the progress of operations.

The censor can, in time of epidemics, prohibit statistics of deaths, or the number of victims, or measures of isolation, being published. News of judicial matters tending to hamper police action can be censored.

Violations of the proposed law would be punishable by fine or imprisonment.

Birds and Flowers and Things

By THE PILGRIM

I OVERTOOK him in the lane, a boy of twelve. "I see you are a naturalist," I said.

He flushed. "Oh, no," he replied, "not really; but I like birds and flowers and things."

"Then you are a naturalist. This is a bad time of the year for finding things."

"Yes; but there are always a few things to find, and it's good practice trying to name trees when they haven't any leaves."

"Yes; but how do you do it?"

"I have a book about them." He pulled out a tattered volume printed thirty years ago. "Mum bought it for me at a sale," he said. "She likes me to study trees and things."

"Oh! What about your father?"

"Oh, he says it's a waste of time. He wants me to be good at figures. He says insurance is a paying game."

So we walked and talked together, and as we parted I promised to send him a book about trees. "Good-bye, laddie," I said, "and even if you become an insurance agent keep on loving birds and flowers and things."

Newest Locomotive of German Design to Make Fast Time

THE first fully streamlined steam locomotive in the world has just been completed for the German State Railway.

The engine looks like a vast beetle, with two short antennae (which is the top of the smokestack). In the streamlined casing of the locomotive are a whole series of doors, three in front and a half dozen on each side, which, when opened, give access to the wheels, cranks, and other parts for testing, adjustment and lubrication.

The locomotive has a maximum speed of 109 miles an hour and is intended to maintain an average of ninety-three miles per hour. At ninety-three miles per hour the locomotive is estimated to have a horsepower rating of 2,800. Its streamlined casing is estimated to have increased its power output by 500 horsepower.

Its braking system is powerful. At a speed of 109 miles per hour it can be drawn to a standstill within 1,000 metres. The object of the designers and builders was to prove that for high speed and in operation costs streamlined steam locomotives are as practical as other power systems.

A regular service with a streamlined Diesel engine rail car has been maintained by the State Railways between Berlin and Hamburg for a long time. This train, the Flying Hamburger, has a top speed of ninety-one miles per hour.

Enormous Revenue of Broadcast Company

FOR the first time in the history of the British Broadcasting Company, its annual revenues reached the $10,000,000 mark at the end of 1934.

The total income for 1934 was $10,294,050—$1,034,440 more than in 1933.

The income from licences, excluding tax, was $8,551,425. The rest of the revenue, derived mainly from profits made by B.B.C. publications, amounted to $1,738,530.

The number of licences at the end of 1934 was 6,780,569—an increase of 806,811 over 1933.

Great Britain and the Dominions Overseas

May Dam Thames To Enable Larger Ships to Use Port

Several Schemes Under Consideration to Improve Shipping Facilities and Eliminate Present Difficulties at Lower Stages of Tide

LONDON.—Port of London authorities are investigating schemes to dam Father Thames and make this port accessible to larger ocean ships. Transatlantic liners now have to go to Southampton, and would continue to do so, but smaller passenger ships could come directly to London. The proposal getting prime attention is to construct a dam at Woolwich costing about $15,000,000 or another at London Bridge which would cost approximately $4,000,000.

Deepening and improving the Royal Victoria and Royal Albert Docks is another scheme.

J. H. O. Bunge, engineer, estimates that a dam at Woolwich would give the river a constant level of seventeen feet above the present low water mark and four feet below the high water mark.

Estimated Costs

The estimated cost of the dam, with four locks for bigger shipping and two for smaller craft, would be between $9,000,000 and $10,000,000. The addition of roadway and rail crossing at the dam would cost another $5,000,000.

The London Bridge scheme would give nineteen miles of still water between London and Teddington. Barges and colliers would be able to moor at all wharves, warehouses and factories above the dam at all times.

PILOT HAS FLOWN A MILLION MILES

One of Britain's New Air Masters Started Aviation by Patching Tires

LONDON (CP). — Victor in battles of the clouds during the war, master mariner of the air in peace. Captain A. B. H. Youell is credited with approximately 1,000,000 miles flying and has safely transported 40,000 passengers in his twenty years or less as a pilot.

Youell now captains one of the air expresses flying regularly between London and the Continent. It is recalled he started aviation at sixteen and mending punctures in airplane tires was his first job. He was not long satisfied with this. Within a year he was piloting one of the biplanes at the school where he was employed.

On Western Front

Joining the fighting air forces, Youell was sent to the Western Front. He survived the perils of that service and when peace came he engaged with an airplane joy-riding concern. With the development of British controlled airways he became an airline pilot and has handled the controls of big passenger planes ever since.

Master pilot of the air is a new title in British commercial flying and an eagerly sought distinction. Nine pilots have attained the rank. It was in 1929 the Air Ministry decided to institute this class of certificate, but none was awarded till last year.

Every applicant for a master pilot certificate must possess a current pilot permit and a licence as an aircraft navigator. Both these must have been in force for at least five years. The airman must also have flown at least 1,000 hours as a pilot of civil aircraft during the five years prior to his application. In addition, considerable night flying is called for, including a minimum of twenty night flights above land and sea, each beginning and ending during the hours of darkness.

INDIA'S MOSQUES TO MARK JUBILEE

Will Be Services in All Bombay Places of Worship With Big Celebrations

BOMBAY (CP).—The celebrations in Bombay of the King's Silver Jubilee are to last nearly two weeks, during which time all public buildings will be flood-lit or otherwise illuminated. There will be combined military and naval displays on the lines of Navy Week in England. Other attractions will include fireworks displays, Scout parades, sports meetings, the distribution of alms to the poor and sweets to the children.

A thanksgiving service will be held at St. Thomas' Cathedral, at which the Governor of Bombay, Lord Brabourne, will be present. Similar services are to be held by Roman Catholics in their cathedral, by Hindus, Mohammedans, Parsees and other communities in their respective places of worship.

Will Celebrate Radium Wedding

MELBOURNE (BUP). — Mr. and Mrs. John Gapes, who came to Australia from England in the days of sailing ships, have just celebrated the seventieth anniversary of their wedding at their home in Kodoit, Victoria.

After celebrating their diamond wedding ten years ago, they could think of nothing of greater value as a symbol than radium, so they called this celebration their "Radium Wedding." Gapes is ninety-four and his wife is ninety

NET CATCHES SHIPWRECKED

New Life-Saving Apparatus Said to Be Better Than Boats

CARDIFF (BUP).—A new life-saving apparatus which, it is claimed, can be used in the roughest sea when ordinary lifeboats would be useless is being tested out in the public baths here.

It consists of a flexible net supported in the water by cylindrical corks. Six men, fully dressed, jumped in it from the top step of the diving board. At the same time the water was violently agitated to give the effect of a rough sea. The appliance supported the men comfortably.

George Reed, organizing secretary of the National Union of Seamen, believes the net would prove very useful in cases where lifeboats were swept away or destroyed.

It is stated that large orders have already been received for supplying the apparatus to passenger liners and cargo vessels.

Kitten Plays on Church Organ

YEOVIL (BUP).—The organist of Holy Trinity Church had a surprise when he turned on the electric blower of the organ. The organ began to play by itself.

Nothing would stop it. Experts were sent for. They examined the organ and began to take it to pieces. Then a half-starved kitten walked out. It had been there a week, and in its struggles to escape had bent some of the mechanism, causing certain notes to play.

Reminders of War That Was to End War

Scattered on the Rocks Outside Falmouth, These Skeleton Remains of German U Boats Have Lain Wrecked Since 1914, a Constant Reminder of the Destruction Wrought During the Great War. Such Reminders, However, Are Seemingly Being Forgotten as European Nations Speed Up Armament Programmes on Both Sea and Land.

Ants Eat Rats, But Problem Arises of How to Thin Ants

CAPETOWN (BUP).—"Argentine" ants are credited with having rid the agricultural district of Graaff Reinet, Cape of Good Hope, of the rats and mice which have overrun the place for years, but now the ants themselves are proving a minor plague.

The ants are known to attack birds and poultry, and they are believed to have attacked the rodents, as there is no other explanation of their disappearance.

Dog Attends in Place of Master

LONDON (BUP).—There is a dog at Chippenham, Wilts., which seems to know its master's appointments. Frank Gregory was unable to attend a Chippenham Swimming Club meeting, but his dog arrived punctually at the town hall, walked inside and sat through the meeting.

Chief South African City

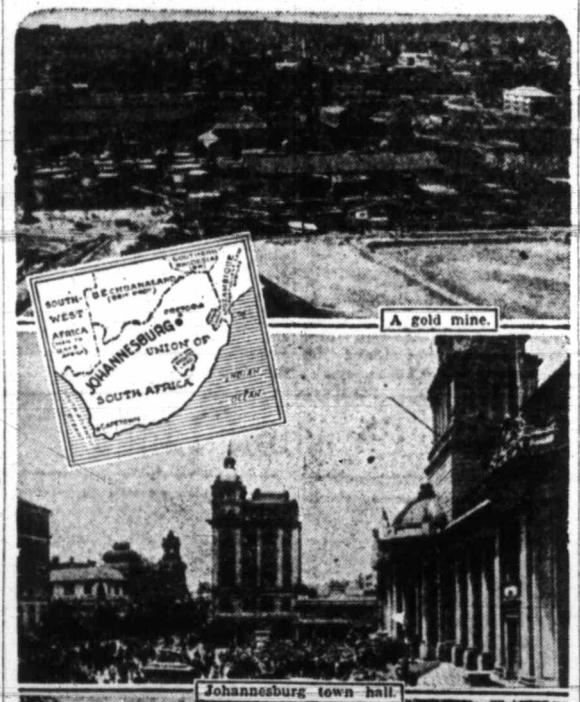

A gold mine.

Johannesburg town hall.

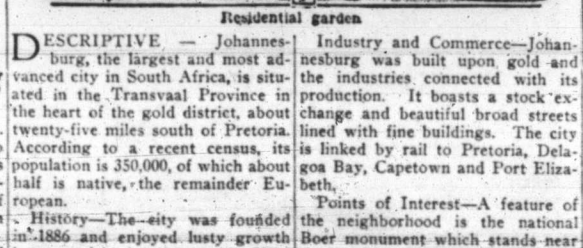

Residential garden

DESCRIPTIVE — Johannesburg, the largest and most advanced city in South Africa, is situated in the Transvaal Province in the heart of the gold district, about twenty-five miles south of Pretoria. According to a recent census, its population is 350,000, of which about half is native, the remainder European.

History—The city was founded in 1886 and enjoyed lusty growth because of its location on the Witwatersrand goldfields, one of the richest mining districts in South Africa. The Uitlander trouble which led to the war with Great Britain from 1899 to 1902 originated there.

Industry and Commerce—Johannesburg was built upon gold and the industries connected with its production. It boasts a stock exchange and beautiful broad streets lined with fine buildings. The city is linked by rail to Pretoria, Delagoa Bay, Capetown and Port Elizabeth.

Points of Interest—A feature of the neighborhood is the national Boer monument which stands near the suburb of Krugersdorp. The city has a good art gallery and library and the Transvaal University College, which was founded in 1903. An imposing fortress, built by the Boers, but now in disrepair, commands the town

New Discoveries in Agriculture May Be Of Vast Importance

Means of Making Earth More Fertile Expected to Increase Health, Strength and Happiness of Mankind, Says Professor of Botany

LONDON (BUP).—"Agricultural science is on the verge of yet more important discoveries—how to make the earth more fertile and by so doing increase the health and strength and happiness of mankind." This statement was made by Sir Frederick Keeble, Sherardian Professor of Botany at Oxford University, in a lecture at the Royal Institution here.

The Medical Standpoint

Sir Frederick emphasized that he was referring to the possibility, not merely of increasing soil productivity, but of improving the quality of foodstuffs from a medical standpoint.

"The most important task that agricultural science can accomplish," he said, "is to discover and learn to control the conditions in which soil and crop provide both the necessary body-building and energy-producing food materials, and also those that stir up growth and activity in the animal and human body.

"Much is known of the conditions necessary for the production of the first kinds of food. But little is known about the conditions under which crops provide the growth and activity-provoking foods. When this is known, foods will be judged by a new and higher standard, and, with foods conforming to that standard, human strength will increase and health will improve.

"There is no reason why these increases in strength and improvement of health should not go on continuously until the human race becomes far better than it now is or has ever been."

OAK DANGER IN THUNDERSTORM

Statistics Show Struck More Often Than Any Tree in England

LONDON (BUP).—Advice on how to act when caught in a thunderstorm was given by Sidney Dark, vice-president of the South London Botanical Institute, in a lecture at the Horniman Museum.

Don't run into the open, he said, where the warm air rising from the body forms an easy path for a lightning stroke. Drop your umbrella under one tree and seek shelter under another; inside a holly, if possible, or under a short beech or other smooth-barked tree, so long as it does not stand alone. Avoid all kinds of metal, such as railing or wire fences, and stand well away from the trunk of the selected tree.

Bear Out Relief

Statistics collected during the last three years, he declared, bore out the general belief that the oak was struck far more frequently than any other tree in England. Of every 100 trees struck at least ten were oaks, and the proportion sometimes reached twenty-five, or even more. Of seventy trees struck during the last two years twenty-four were oaks, fourteen elms, ten pines, firs and other conifers, seven poplars and willows, and four ashes, while there were one or two of each of most of the other common trees. No beech, birch, horse chestnut or holly had been recorded as being struck since the census started in 1932.

DIAMOND MARKET REVIVAL IS SEEN

Excellent Business Anticipated From Influx of Wealthy Visitors for Jubilee Celebration

JOHANNESBURG (BUP). — The King's Jubilee celebrations may mean the end of the diamond slump in South Africa, which has lasted for several years and resulted in the closing down of the world's greatest diamond mines.

December and January saw a distinct revival in the diamond market, and this is continuing to gather momentum with the approach of the Jubilee.

The gathering of society from all parts of the world in London is regarded by dealers as the best omen for diamonds for years past, and an excellent business is anticipated from the influx of Indian princes and wealthy Americans, which would result in the disposal of a large portion of the accumulated surplus of stones.

As a result of the improved demand, washing on a small scale has resumed at Kimberley. This is considered to be the prelude to the reopening of at least one mine this year.

FISH SENSITIVE TO COLOR RAYS

Research Officer Finds They Have Weakness for Red and Yellow

LONDON (BUP). — Fish are extremely sensitive to color, and most of them have a weakness for reds and yellows, according to John Berry, research officer to the Avon Biological Survey.

Berry has been carrying out experiments to determine whether a barrage of colored lights might be effective in keeping vermin fish away from the spawning grounds of salmon and other fish appreciated by anglers.

He found that dark blue was the most powerful deterrent to eels, while green was a deterrent to gudgeon. Greenish blue proved successful with miller's thumbs, while other fish found plain green decidedly annoying. Red, orange and yellow lights attracted most fish.

JOHANNESBURG (CP).—Further increase of 11-2 pence here brings the retail price of gasoline to the equivalent of fifty-two cents a gallon.

Common Thistles Strong Enough to Ruin New Concrete

LONDON (BUP). — The extraordinary strength shown by many plants as they grow has been strikingly demonstrated by common thistles, which have disrupted a newly constructed concrete roadway at Hampton Court. The thistles caused so much damage when they poked their way upward through the pavement that the road will have to be entirely relaid.

SCORPIONS ARE LATEST PLAGUE

Several Children Stung to Death in Africa—Adults Not Attacked

CAPETOWN (BUP). — A plague of scorpions has descended on Malmesbury, Cape Province, and three children have already been stung to death, while a fourth is dying.

The deadly scorpions seem to be attacking mostly children. Out of five people stung so far, four were children. In one case, four adults who were lying on the floor of a room sleeping, with a small boy in their midst, were all passed over by a scorpion, which stung the boy to death.

A recent heat wave is thought to be responsible for the plague. Some of the scorpions are as big as a man's hand.

FRACTURES ONLY MAY BE HANDLED

Hospital Planned for London Specially Equipped for Dealing With Broken Bones

LONDON (BUP). — A hospital which will deal only with broken bones may be established in London soon.

A committee appointed by the British Medical Association to study the matter has decided that a model fracture unit would greatly reduce the annual sum involved in loss of wages and cost of compensation.

More than 100,000 people are treated annually for fractures in voluntary hospitals.

The committee made an analysis of 276 fracture cases treated at one centre and found that the patients represented $110,000 in lost wages and $100,000 in compensation. It claims that if proper treatment had been instituted, $65,000 in compensation and sixty-eight working years could have been saved.

ATTEND JUBILEE BALL

LONDON (CP).—The Duke and Duchess of York will attend the Jubilee ball at the Dorchester Hotel on May 23, in aid of the fund inaugurated by the Air League to give financial assistance in training young pilots.

Some Dress for Dinner, but This One Does the Opposite

BRISBANE (BUP).—Because he is regarded as the most dangerous jail-breaker in Australia, a prisoner at the Boggeroad Jail, Brisbane, is compelled to eat all his meals completely naked.

Prison wardens cannot trust him not to try and escape if he has any clothes on, so they take them off. Every day he and his cell are subjected to a search. So far a hacksaw and razor blades have been found.

The prisoner, Alfred Sleeth, has escaped from two prisons, has twice escaped from the police after being arrested, and has made one unsuccessful attempt to break out of his present prison.

Keeper of Door Recognized Men By Their Walk

Retiring Servant of the House of Lords Found His System Infallible for Many Years—Miles of Stands Being Erected to View Silver Jubilee Procession

By GLANVILLE CAREW

LONDON (BUP).—The Keeper of the Door—the door of the House of Lords—has just retired after a service there of twenty-seven years. He was remarkable for a feat which (the pun is his own) was founded on feet. For in all those years though the Keeper was known on rare occasions to be doubtful of a face he never forgot a foot. It was his contention that, however much of a face might change, a man's walk remained essentially the same.

It is a fact that he had a habit of immediately glancing at the walk and feet of any Noble Lord entering or leaving the Chamber. By some mysterious system of nemonics of his own devising, he could instantly give the name and correct title of any peer, even though he had not seen him for several years.

An Infallible Theory

"I have been all over the world. I was in the Royal Marines for twenty-one years before going to the House of Lords, and I have tried my theory everywhere and found it worked.

"Every single man has a characteristic walk. No two walks are alike any more than two finger-prints are alike. At least, I am positive that no more than two people in ten thousand have an identical way of walking."

London is getting busier and busier over the preparations for the King's Jubilee.

The erection of nearly three miles of stands is about to be commenced along the approach to Buckingham Palace from the Admiralty Arch at Trafalgar Square alon the Mall. Other stands will run along both sides of Constitution Hill to Hyde Park Corner and thence down the south side of Piccadilly. They will hold thousands of spectators.

Thousands for Guests

These stands are being erected officially by the Office of Works. Twenty thousand of them will be allocated to Government guests, Dominions and foreign representatives and other big wigs, state officials and so on. The charge to be made for the others has yet to be decided upon, but 6,000 of them are to be given free to the London hospitals, who may charge what they think proper for them. There will, of course, be scores of thousands of other seats put up by private enterprise as speculations, and as many more window and roof seats along the route of the Royal procession.

As far as the Mall seats are concerned, they will take five weeks to erect and two million feet of tubular steel with some 50,000 joins will be needed.

The Bill of Fare

Whatever viands may be set before the King and Queen and the other guests at the banquet at the Guildhall when the Lord Mayor and Corporation of the City entertain their Majesties, it is certain that the feast will not be so overpowering (measured by our modern digestions) as it was in similar circumstances in the eighteenth century.

Consider the bill of fare—apparently they did not call it the menu in those days—when George III and Queen Charlotte were entertained by the City in 1761, shortly after the King's accession. The thing is far too long to give in detail, but this summarises it:

At the royal table there were four "services," which, I take it, means courses. These services consisted, respectively, of nine, nine, eleven and nine dishes, total, thirty-eight. Various members of the Royal Family at another table had to be content with a meagre three services of thirty-two dishes. Note that all the dishes at each service were put on the table at one time. Note, too, that one of the smallest of these services consisted of "venison, turtle soup, dories, mullets, turbots, bets (?), tench, soals," and that this was followed by "ortolans, teal, quails, ruffs, snipes, partridges and pheasants."

And lest anyone should have needed a snack to allay the pangs of hunger between the services, nearly 100 cold ornaments—whatever they may have been—were added. The grand total of the score was 414 various dishes plus dessert.

It is on record it took the King and Queen two hours to get home from the banquet. Well, one wonders why.

An Old Friend

"Fleet Street," the home of newspaperdom in London, is to welcome home an old friend which has been out of town, so to speak, for a mere 100 years. It is an historic clock which for 150 years jutted out from the Church of St. Dunstan's-in-the-West, close to the City boundary at Temple Bar.

The clock was built in the year 1671 and was the first clock to be made with a dial indicating the minutes. For whatever reason it was taken away from the church and sold for £210. Translated into our present-day money values that would represent about $1,250. The purchaser of the clock put it up in a great house overlooking what is now the Regent's Park, together with three historic figures, which had also belonged to the church. These figures represented the legendary King Lud and his sons and they date from long before the Great Fire of London of 1666. Once upon a time they stood on the Ludgate of the old London Wall.

And now, after many wanderings, they are to come home to St. Dunstan's-in-the-West within easy sight of the spot where they stood in their youth.

Things Heard

At a by-election in South London the other day.

Candidate—My opponent is a kind of political centipede with a leg over every fence.

Opponent (retorting next day).—Then I'm luckier than my opponent. He hasn't even one leg to stand on.

That seems to leave honors even, but it's a safe bet that a Churchill invented that phrase—a "political centipede."

MRS. GRUNDY UNDER FIRE

Retail Traders Defend Criticized Methods of Advertising Undergarments

SYDNEY, N.S.W. (BUP).—The battle of the bathing suits is no sooner over in Sydney than there has arisen a corset campaign.

Mrs. Grundy scored a victory on the beaches when E. S. Spooner, New South Wales Minister for Local Government, intervened in the bathing suit dispute to prescribe the necessarily modest bathing dress for all and ban shorts only for men. Then the conference of the Country Women's Associated passed a resolution deploring the present form of "advertising women's foundation garments as vulgar and liable to bring disrespect to our sex."

The Retort Courteous

To this The Retail Traders Assosociation Journal replies: "If the display of the human form is vulgar, then every art gallery is anathema and every artist and connoisseur a vulgarian. Even restrictions on swimming shorts allow still as much display of the female as appears in the average foundation garment advertisement. Does vulgarity, then, consist of the disclosure to male eyes of hidden mysteries, secrets of feminine attraction which enable a woman to preserve, in motor car parlance, a streamline body on a 1960 chassis?"

The dress dispute has also spread to the cricket field, with a clear indication by officials of the New South Wales Cricket Association that they are opposed to shorts on the field.

Long Desirable

A player in a Sydney minor district competition was subjected to barracking when he appeared in shorts, and the Association informed the club that, while it could not at present enforce any regulation against shorts, it thought it desirable that the customary long trousers should be worn.

TRAVEL SAVING CARDS LATEST

Holiday Railway Tickets Can Now Be Purchased by Sixpenny Stamps

LONDON (BUP). — Purchase your holiday rail tickets by sixpenny stamps on travel savings cards.

This simple and convenient savings system is to be introduced shortly by the Great Western Railway.

A large number of stations have been supplied with a stock of travel savings cards, and on each card space has been provided for twenty sixpenny postage stamps, which may be purchased from any post-office. The booking clerk will record the name of the person at the time the card is issued and the station's name will be stamped on the back.

When fully stamped, each card represents a face value of ten shillings and will be accepted at the issuing booking office either in full or part payment of whatever ticket the passenger requires.

Any shortage in the fare will be adjusted by cash payment at the same time.

What's New and Interesting for the Women

Paris Artists Are Given Assistance; Prices Still High

By ROSE PATTERSON
(Copyright, 1935, by the North American Newspaper Alliance, Inc.)

PARIS, Feb. 9.—In spite of the exchange market, where artists "sell" their pictures for groceries, clothes or the services of doctors, tailors, builders and the like, the distress among them the past Winter was perhaps greater than that of any other class in the city.

The Paris Town Council voted thirty million francs for the assistance of those artists living in Paris itself. State aid will take the form of providing work on the restoration of ancient buildings. It is hoped that this will be extended to pictures in public collections which, in a great many cases, like that of the Louvre, could well do with cleaning and other attentions.

Extravagant prices, however, are still asked for the works of some of the moderns like Picasso. Pictures by this artist, the subjects of which the uninitiated cannot pretend even to guess at, are priced nowadays at $10,000, $15,000 and more.

AN INVESTMENT

The story is going around of a young American woman who paid $9,000 for a Picasso in 1929. Her father asked her, contemptuously, why, if she wanted to invest her money, she did not put it in something like United States Steel stock, which then stood at 250. Three years later she sold her Picasso for $14,000. United States Steel stood at $30.

The Carnavalet has been devoting some rooms to an interesting exhibition of paintings, drawings and engravings of popular and fashionable life in the eighteenth century, many of them lent by private collectors. Probably the finest collection of eighteenth century French pictures in existence is that of Artur Veil-Picard at his house in the Rue de Courcelles. These pictures have been valued at over $12,500,000. Here are some lovely works of Ingres, Hubert Robert, Moreau, Bucher and Lavrence and some Fragonards even better than those in the Louvre.

FINE COLLECTION

Marie Antoinette's bed from the Trianon Palace, beautiful statues and Aubusson carpets are also included in this wonderful collection, to which Edmond Veil-Picard, a brother, has also contributed. The two brothers, one just over and the other nearing eighty, have large racing stables and bloodstock farms. They were brought up in Besancon, to which municipality their father made such gifts as the fire brigade and the waterworks.

Giving a Party? These Will Help

Rosy Salad—One package strawberry gelatin, one cup hot water, three-fourths cup cold water, one-fourth teaspoon salt, one-half cup shredded almonds, blanched; one-half cup finely diced celery, two bananas, diced, two tablespoons lemon juice, one-half cup diced pineapple. Dissolve the gelatin in hot water, add cold water and salt. Sprinkle lemon juice on the diced bananas and add with the fruits, celery and nuts when the gelatin is slightly thickened. Pour into heart-shaped molds.

Cherry Tartlets—Stone cherries, sprinkle with sugar and allow to stand an hour or more. Line tartlet molds with pastry, fill with cherries and bake in a quick oven. Remove from molds, cool, cover with quartered marshmallows and brown in a hot oven.

Raspberry Ambrosia—Drain a can of raspberries. Add a bit of the grated rind of lemon and lemon juice. Sweeten with powdered sugar if desired. Chill. Whip one cup cream until stiff, fold in twenty marshmallows cut into eighths. Just before serving fold in the raspberries. Serve in sherbet glasses lined with sponge cake, lady fingers or thin vanilla wafers.

Schoolgirls Will Favor Tweed Outfits

These Models Both Versatile and Serviceable

Left, Sports Model; Centre, Tweed Ensemble; Right, Swagger Coat.

By LISBETH

AMONG the new fashions for Spring, tweeds are receiving first consideration due to their versatility and serviceability.

A tweed coat is essential to a well-planned wardrobe, and the smart woman will include one of the attractive new garments in her new Spring clothing budget.

The three models shown above proclaim the strong tweed influence on this Spring's fashions.

The model picture at left is a sports tweed coat of multi-colored tones, made with a yoke and gathered fullness in the back, belted at the waist, and double breasted in front in classic reefer lines.

The swagger tweed coat for sport wear, pictured right, is a delightful and smart change from the severe tailleur of the season. This chic tweed coat has graceful swinging lines with an unusual yoke and sleeves cut all in one.

Just a little more practical is the simple, loose fitting tweed coat, centre, which has a matching skirt and blouse. The coat, skirt and lower part of the blouse are of brown tweed, and a knitted mixture of taupe and brown makes the top of the blouse.

A very practical and striking version of the three-piece suit, so popular this Spring, is composed of an easy fitting topcoat, navy mannish tailored suit with red buttons, red lining in both suit jacket and topcoat, and a plaid taffeta scarf, or all navy blue scarf, whichever you prefer.

Quilted taffeta is winning instant acclaim. A very striking costume with a silk quilted taffeta jacket is shown for afternoon wear. With this is worn a black silk crepe skirt and white crepe blouse with an Ascot tie attached. A stitched taffeta sailor in black with a narrow white grosgrain band of white completes this ensemble.

Miles of Stands to Be Used by Crowd At Jubilee Parades

By JOAN LITTLEFIELD
(Copyright, 1935, by the North American Newspaper Alliance, Inc.)

LONDON.—Work has already been begun on erecting stands for seeing the King's Silver Jubilee from the Mall, just in front of Buckingham Palace. Nearly three miles of stands are being built in the neighborhood of the palace for the royal procession May 6.

It will take five weeks and two million feet of tubular steel to complete these stands, which will flank both sides of the Mall from Admiralty Arch to Buckingham Palace. Other stands will be erected on Constitution Hill and the south side of Piccadilly.

COSTING $60,000

Altogether the Office of Works is to spend about $60,000 on stands and these will accommodate 26,000 spectators. Twenty thousand of these seats, however, are to be reserved for the Government's guests, foreign notabilities, state officials and members of the services.

It has not yet been decided what price will be asked for the other seats, but it is rumored that as much as $240 is being paid for seats in Ludgate Hill commanding a view of the steps of St. Paul's Cathedral, where the thanksgiving service is to be held.

Prices have risen throughout the centuries for the privilege of seeing a British sovereign on state occasions. Prices cited for viewing the coronation of William the Conqueror and William Rufus were "a blank"; for that of Henry I, a "crocard," for Stephen and Henry II a "pollard," for Richard I and John a "suskin," and for Henry III a "dodkin." When we come to the Plantagenets, the rate is rather simpler; half a farthing was the cost of a good seat at the Coronation of Edward I; it rose to a farthing under Edward II and a half-penny for Edward III.

PRICES VARIED

To see Richard II and his supplanter Henry IV, the cost was a penny, and that was doubled for the succeeding reigns, until Henry VIII ascended the throne, when fourpence was charged. There was a jump to one shilling for the first two Stuarts and to half a crown for the last two. A crown sufficed for William, Anne and George I, but for George II "some gave half a guinea, which was thought vastly extravagant," though nothing to the ten guineas obtained for front seats in the Abbey for George III.

Form Group To Discuss Child Topics

By GARRY C. MYERS, Ph.D.
Head Department Parent Education Cleveland College, Western Reserve University.

During recent years almost every welfare organization has carried on what is known as a parent study group. In this movement the P.-T. A. and A.A.U.W. have been most active. For many years the American Child Study Assaciation has specialized in this activity, as also has the Child Conservation League of America, and similar organizations. In certain large cities there is a local body which directs and provides leadership for study groups.

Lately various religious bodies—Catholics, Jews and Protestants—have been developing parent study groups in churches. In many churches now parent study groups are being conducted during the regular Sunday school. As I have often said in this column, I believe the most fruitful field ahead for parent education is among the churches — slowest generally to sense the opportunity.

MANY USE COLUMN

Among the many letters I receive there is a rapidly increasing number from leaders of representatives of study groups, presenting problems which have come before the group, or asking for suggestions on programmes or literature. Many say they use this column as a basis for discussion. Accordingly some of the industrious members clip it and classify the articles about certain groups of subjects, such as preschool child, child from six to twelve, adolescence, family relations, home-school problems, and the like. By clipping them throughout a year they have almost a book of material as I do not repeat often.

I am happy to give any service possible to study groups—to suggest programmes, method of procedure, books and other literature suited to the group, as it may be described.

WHY NOT FORM ONE?

If you are connected with some organization for parents which has no study group, why not induce it to form one? Anybody can, of course, create a study group anywhere. Some parents merely invite a few other parent friends to their home, and all agree to meet regularly to study their common problems. Parents of young children will find the home a very convenient place to meet. Anyway it's the young parents who will find the greatest challenge in this quest for more intelligent parenthood.

And, of course, I never weary at writing personal advice to those who care to have it. Just write me on any personal problem, enclosing a self-addressed, stamped envelope.

Tailored Linen Suit

A BEETROOT linen blouse and a plaid skirt with the same color predominant, fashions this clever little suit of advanced Summer styles, with the three-quarter length coat.

The blouse fits the figure snugly, with square buttons fastening it up the front to the high, square neck.

The skirt is slim and tailored, and the jacket is lined with the color of the blouse.

Miss Stella Gala, well known in yachting and shipping circles, has been appointed harbor master at Paighton, England.

Flavors Change Desserts

So many times in casting about for ideas for desserts we get stuck on that snag, "pie-pudding-and-cake." It's because we forget custards, junket, tapioca creams, fruit souffles and brown betty—all of them familiar dishes and so good for the family health. Have you considered the possibilities in different flavoring? Not only the time-honored vanilla and lemon, but possibly a subtle combination of these two for that delicate custard. Or prune juice as the liquid for a gelatin dessert with fluffy egg whites beaten in. Coffee as a flavoring is less used, but it gives a delicious touch to many egg and milk desserts.

Today's Recipes

By MARY MORTON

Scalloped Tomatoes and Ham
Golden Glow Salad Baked Squash
Baked Caramel Custard
Coffee

Make your scalloped potatoes as usual, but put layers of uncooked ham between the layers of potatoes. And don't put too much salt in, as the ham will help season the dish.

RECIPES

Golden Glow Salad—One package lemon-flavored gelatin, two cups hot water, one teaspoon Worcestershire sauce, two tablespoons vinegar, one teaspoon salt, pepper, one and one-fourth cups shredded carrots, one and one-half cups shredded cabbage, one-fourth teaspoon mustard. Dissolve the gelatin in the hot water, add seasonings, stirring constantly; cool, add shredded vegetables. Pour into a mold and chill. Serve on a crisp lettuce leaf with mayonnaise. Serves eight.

Baked Caramel Custard — Three eggs, three tablespoons sugar, one-half cup caramel, salt, three cups milk, one teaspoon vanilla, nutmeg. Beat the eggs enough to mix the yolks and whites and add the other ingredients. To make caramel, stir one-half cup of sugar in a heavy frying pan over a low fire until melted. Divide among custard cups and set in a pan of hot water. Bake in a moderate oven until the custard is set.

Its Collar Flatters

(Courtesy Good Housekeeping)

PORTRAIT collars — meaning collars that are now and flattering on sheer wool shirtwaist dresses, as sketched.

This dress has a detachable white pique collar buttoned on, detachable pique jabot, and cuffs that are of the same material and also detachable.

Equipment Needed in Cook Room

For the bride's kitchen the following equipment is suggested:

One set individual measuring cups, one glass measuring cup, one set measuring spoons, one nest of mixing bowls, six custard cups or ramekins, one grater, one pastry blender, one fruit juice extracter, one coffee-making device, two tablespoons for tasting, three stirring spoons (one wooden), one bottle opener, one can opener, one jar opener, one corkscrew, one flour sifter, one bread board, one utility tray, one rollingpin, two spatulas (one broad, one narrow), two sets muffin pans (six in set), one square cake pan, eight by eight inches; one oblong cake pan, five by ten inches; two layer cake pans, eight by nine inches, one cooky sheet, one roasting pan, ten by fifteen inches; two wire cake coolers, one small casserole, one large casserole, one egg beater, one pair kitchen shears, one knife sharpener, one paring knife, one slicing knife, one bread knife, one set biscuit cutters, one bread box (if not part of cabinet).

One pie plate, nine inches; one pie plate, six inches; one potato masher or ricer, three lipped saucemasher or ricer, three lipped sauce pans, one pint, one quart, two quarts; one covered saucepana, four quarts (jelly making), pot roasts, large amount potatoes); one double boiler, one quart; one small skillet, five inches; one covered skillet, ten inches; one deep frying kettle with basket, one frying thermometer (one that will register 200 to 400 degrees, to be used for frying and candy), one vegetable brush, one colander, two wire strainers, coarse and fine; one dishpan, one dish-draining rack, one waste basket, one garbage can, one towel rack, one pint measure, one food chopper, one or more molds gelatin salads), one tube cake pan (angel or sponge cake), one egg poacher, one apple corer, one covered roaster, one large two-tined fork, to lift meats.

Other desirable equipment:

One tea kettle, one toaster, one waffle iron, one set storage jars (tea, coffee, sugar), one scales, one grapefruit knife, one pastry brush, one sink brush, one ladle.

Rub varnished floors about once a week with a woolen cloth, wet in a solution of one part linseed oil and one part turpentine. This is also excellent for linoleums. Burn the rags to prevent fires.

Of the 4,000 official life guards on duty in England during the last Summer more than 1,500 were women.

Household Hints

CARROT FLUFF

Two cups cooked sliced carrots, two cups sliced cooked potato, browned bread crumbs, one cup milk, one cup cream, four tablespoons flour, four tablespoons butter, one-half teaspoon salt, one-half teaspoon paprika, four tablespoons grated cheese. In a buttered casserole put the sliced carrots and cover with the sliced potatoes. Cover all with a cream saauce made of the milk, cream, flour, butter and seasonings, to which grated cheese has been added. Sift the browned bread crumbs over the top and bake in hot oven until thoroughly heated. May take fifteen to twenty minutes. Serves eight.

ORANGE CREAM PIE

One and one-third cups (one can) sweetened condensed milk, two tablespoons lemon juice, one-fourth cup orange juice, one cup sliced orange sections, free from membrane; baked pie shell (eight inch), two egg whites, two tablespoons granulated sugar. Blend together sweetened condensed milk, lemon juice, orange juice and drained orange sections. Chill. Pour into pie shell, which was baked in eight-inch pie plate. Cover with whipped cream or meringue. Chill before serving. If meringue is used, beat egg whites until stiff and add sugar. Spread on pie and bake in moderate oven (350 degrees F.) ten minutes or until brown To prepare orange pulp, peel oranges and remove all white membrane. Remove sections, cutting free from membrane. Cut each section in half crosswise.

GERMANY AIDS WORKING GIRL

Official protection is furnished the working girl in Germany. Not only must the employer of a household maid take care of her sickness insurance, but she must also furnish the maid with a clean, sanitary room that can be locked, and a place for washing her own clothes. She must be allowed eight hours of sleep nightly and a chance to rest at noon, if she so desires.

BEJEWELED POLICEWOMAN GUARDS

Twelve of England's most attractive policewomen, gowned and bejeweled, were the guards employed to protect more than $759,000 worth of jewels on exhibition at the recent Birmingham Jewelers Association's annual ball.

Mrs. Arthur Turner, who was recently named as a member of the Board of Aldermen, is the first woman ever to be elected to public office at Leaksville, Mis

Winter Peach Melba Tasty

Place rounds of sponge cake on plates. On top of each arrange slices of canned peaches, either placing them whirl fashion or in even rows. In the centre place a generous spoonful of whipped cream, to which has been added thick raspberry jam. Sprinkle a few nut meats over the top to give crunchiness, and your dessert is complete.

To test the purity of air in a room, pour some lime water into a glass. If a thin white scum forms on top, there is an excess of carbonic acid in the air and a need of more ventilation.

A delicious salad can be made by cutting carrots, string beans, fresh tomatoes and peas very fine. With this use a dressing of oil and vinegar, or any preferred dressing.

Home Care Of the Sick Often Best

By LOGAN CLENDENING, M.D.

The home care of the sick by a member of the household is, in many cases, a necessity for financial reasons, and under no circumstances is it to be despised. Most sick people are more comfortable at home than at a hospital, and for most illnesses, even those that require confinement to bed, the patients are actually safer at home. We have entered a hospital era in this country during the last decade, plunged on hospitals, and it has led to the idea that a sick person is not really doing himself justice unless he is sick in a hospital.

The idea that you should go to a hospital because it has so much better facilities for caring for your disease if an emergency should arise is, in most cases—b-u-n-k, bunk. A hospital is a place for the homeless, or for strangers in the city, if they fall sick, and for just a few diseases that can be better treated there than at home.

ONE TO SERVE AS NURSE

Every household, then, should have one member who is the official nurse. It will probably be the same one who does the cooking and the house cleaning and the dish washing, but that's all right. She can take over the other job better than suffer watching the other one make a mess of it. "Just like everybody else," as the fellow said when he was asked what his daughters did—"One of 'em does the cooking, and one of 'em takes painting lessons."

The official trained nurse of the family should, like the professional trained nurse in the hospital, help the doctor, not attempt to take his place. She should learn to read a fever thermometer accurately and take the patient's temperature at regular intervals. She should also learn to count the pulse and determine whether it is regular or not.

These things should be regarded in the form of a chart, similar to the chart the trained nurse keeps. It is so easy to forget the order in which events happened and the time when they occurred that the chart is a primary necessity.

There is nothing that is better calculated to make a good nurse than to keep the record on one case accurately.

A Vision in White

Marlene Dietrich wears a white chiffon evening gown created for her by Travis Banton, Hollywood designer. Her long lace gloves and the cluster of carnations on her shoulder are in ivy green, as are the velvet strap sandal.

Recipe Provides Fish Chowder For Big Crowd

The following recipe for fish chowder provides for about seventy-five servings:

Thirty pounds cod, six and one-half quarts cold water, thirteen tablespoons salt, six and one-half cups diced salt pork (optional), twenty-six onions sliced, fourteen quarts diced raw potatoes, seven and one-half quarts boiling water, three gallons milk, ten teaspoons salt, two and one-half teaspoons pepper, two and one-half pounds butter, one and one-half pounds crackers. Prepare cod and cut into pieces. Add cold water and the thirteen tablespoons of salt to these, bring slowly to a boil and simmer about forty-five minutes. Strain, reserving stock. Saute pork and onions. Remove pork if desired. Add potatoes and boiling water and simmer fifteen minutes. Then add fish stock and fish. Simmer twenty minutes. Add remaining ingredients and heat well.

On Graceful Lines

Helen Haye, British film star, wears some charming gowns of interest to the older woman in her latest pictures. Here she is seen in a brown crepe dress with long, tight sleeves and a train. The roll collar is in flesh pink crepe, as is the underskirt.

FASHION NOTES

A stunning street outfit is one of imported wool in honey beige, brown and white. The skirt and Ascot tie are of dark brown wool and the costume accessories are of dark brown.

* * *

Just a little different is the novelty sheer one-piece frock which has Persian print in a cut-out motif as an underlay on bodice and cuffs. The neckline is arranged with scarf ends which are held in place by jeweled clips.

* * *

If you are the type of a business girl that wears a mannish suit well, why not select a black sheer wool jacket ensemble, strictly tailored, which has a bodice of black and white taffeta and Ascot tie made of the same material?

* * *

Costume jewelry is going to be worn this Spring more than it has been for the past several seasons. Bracelets, clips, earrings and necklaces in tailored types are going to be very much in demand.

Of the 9,000,000 women in Turkey, upwards of 8,000,000 belong to the peasant class.

Women in Turkey have voted for the first time. Though harem dress has been abandoned, many women who went to the polls still wore it because they are too poor to buy other clothing.

Girls, as well as men, receive military training in Russia.